

PARCEL INSTRUMENT DATE GRANTOR GRANTEE RECORDED REMARK
 W.D. 7-23-40 L.L. EMMETT DWIRE 57 OF 17 LEICESTER
 BOOK PAGE DATE
 24 13334 7-30-40 2 JULY

ED. DATE	STATE	FISCAL YEAR	SHEET NO.	TOTAL SHEETS
1894	VT.	1941	10	25

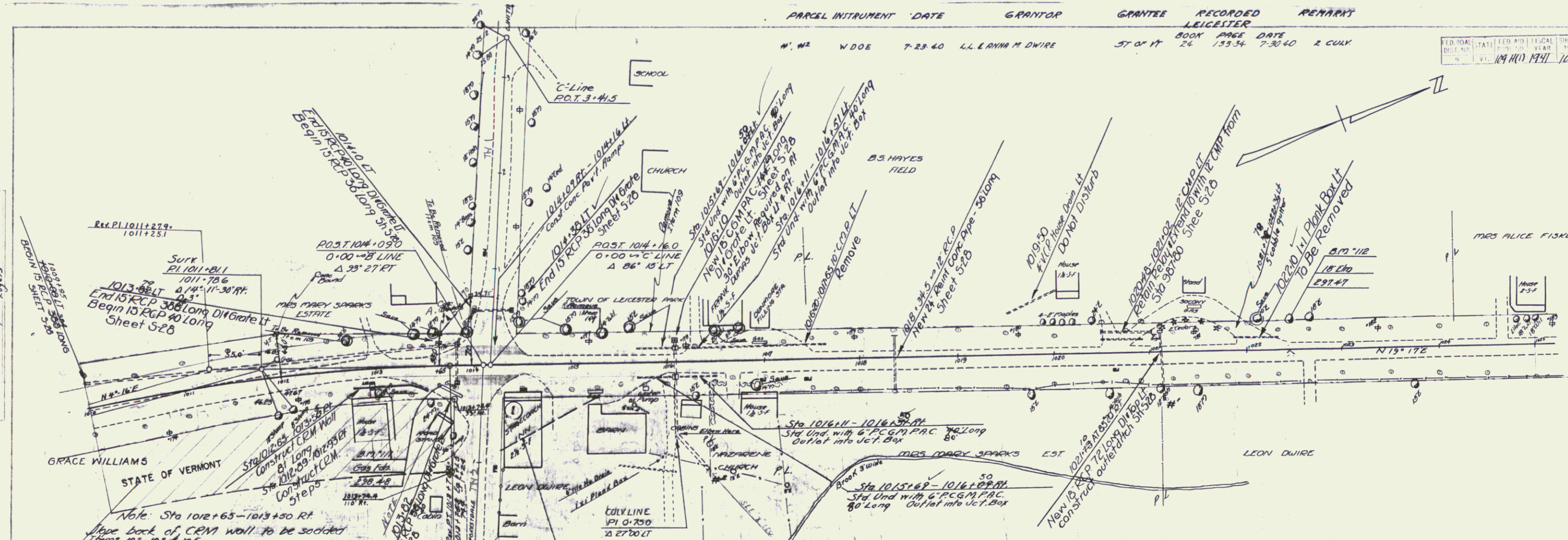

ACQUIRED FROM KENNETH M. & ETTA R. WILLIAMS BY W.D. DATED 6/5/74 RECORDED IN BK. 31, PG. 268 IN LEICESTER LAND RECORDS

LAMOUREUX TO STATE OF VERMONT BY W.D. DATED 2/24/77 RECORDED 3/3/77 IN LEICESTER LAND RECORDS IN BOOK 32, PAGE 85.

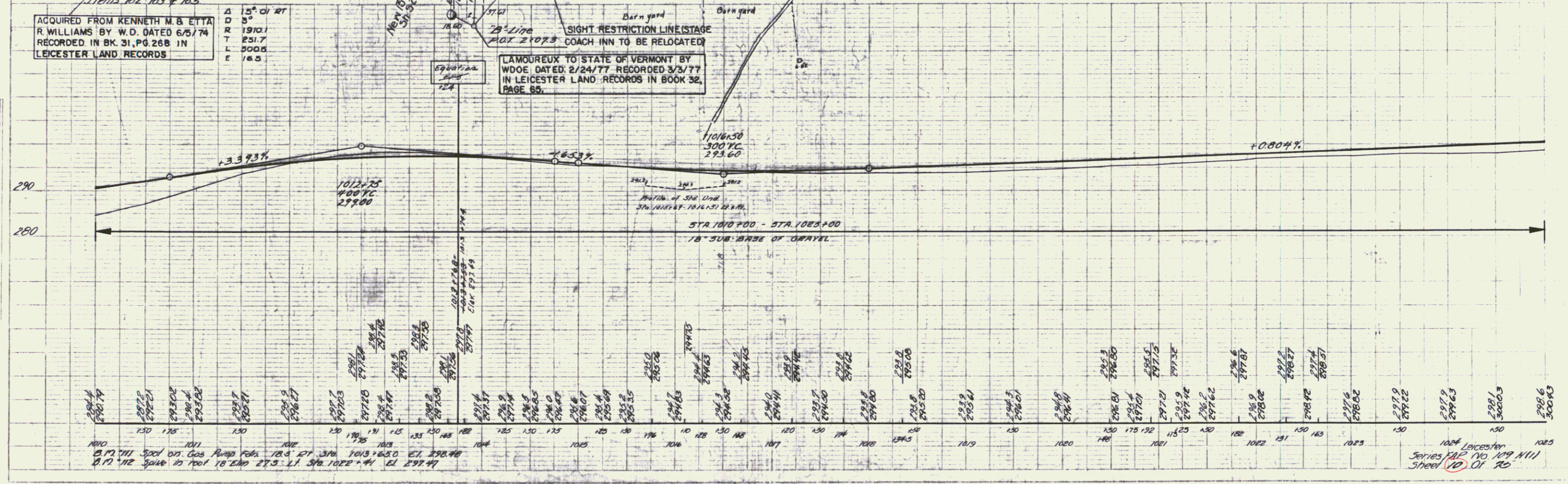

PLAN
 1/4" = 100'
 1/8" = 50'

PROFILE
 1" = 10'

1024 Leicester Series 212 No. 109 N111 Sheet 10 of 20