

ROMAN CATHOLIC DIOCESE OF BURLINGTON, VT.
 F 119-5(1) PARCEL NO. 4
 TOTAL ACREAGE 32.0 A.±
 TAKING 32.4 A.±
 REMAINING 28.8 A.±
 LOSS OF ACCESS

TAKING:
 PARCEL "A" 17 A.± LIMITED ACCESS
 PARCEL "B" 15 A.± LIMITED ACCESS

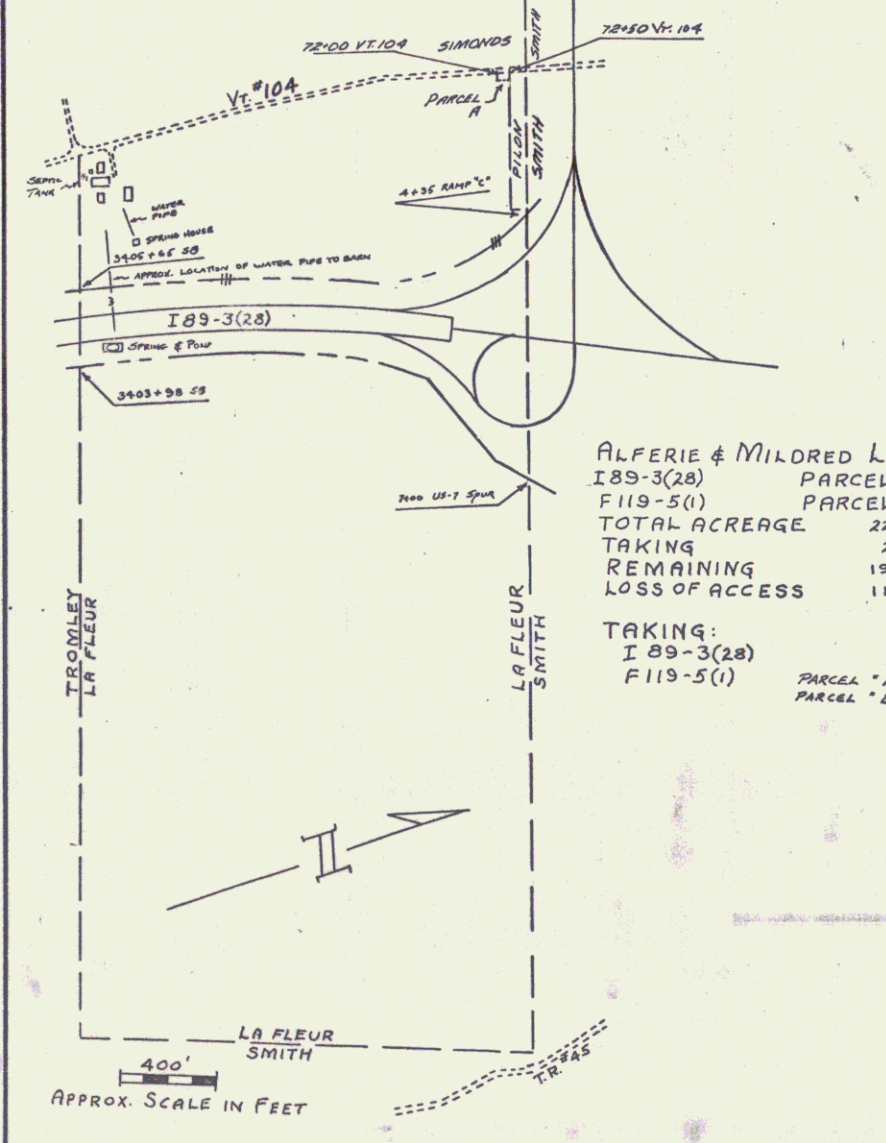
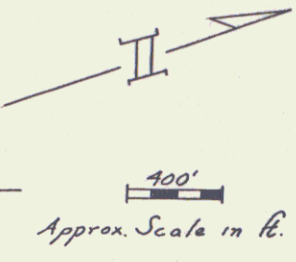

ALFERIE & MILDRED LAFLEUR
 I 89-3(28) PARCEL NO. 26
 F 119-5(1) PARCEL NO. 3A + B
 TOTAL ACREAGE 221.0 A.±
 TAKING 28.0 A.±
 REMAINING 192.0 A.±
 LOSS OF ACCESS 119.7 A.±

TAKING:
 I 89-3(28) 22.4 A.±
 F 119-5(1) PARCEL "A" 121.5 A.±
 PARCEL "B" 55 A.± LIMITED ACCESS

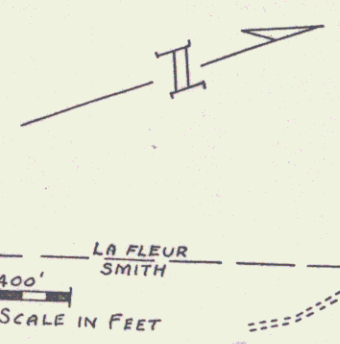

EDWIN C. & AVIS K. SMITH
 I 89-3(28) PARCEL NO. 20A, B, & C
 F 119-5(1) PARCEL NO. 1A + B
 TOTAL ACREAGE 535.0 A.±
 TAKING 48.5 A.±
 REMAINING 486.5 A.±
 LOSS OF ACCESS 0.0 A.±

TAKING:
 I 89-3(28) PARCEL "A" 38.6 A.± LIMITED ACCESS
 F 119-5(1) PARCEL "IA" 8.2 A.± LIMITED ACCESS
 F 119-5(1) PARCEL "IB" 2700 Sq. Ft. (0.1 A.±)
 I 89-3(28) Vr. #36 PARCEL "D" 0.6 A.±
 I 89-3(28) Vr. #36 PARCEL "E" 1.0 A.±

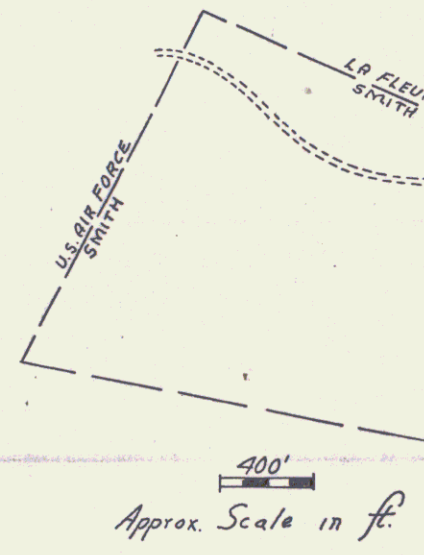

SURVEYED BY _____ DATE _____
 DRAWN BY _____ DATE _____
 TRACED BY _____ DATE _____

ST. ALBANS
 PROJ. F NO. 119-5(1)
 SHEET 4 OF 13