

**INDEX OF SHEETS**

SHEET NO.	Title Page
1.	Title Page
2.	Typical Cross Sections of Improvement
3.	Quantity Summary Sheet
4.5.	Item Detail and Drainage Sheet
6.7.	Earthwork Sheet
8.	Blank
9.	R.O.W. Detail Sheet
10-18.	Plan and Profile Sheets
19-20.	City of St. Albans Utilities
21.	Blank
25. A-61	Drilling and Blasting of Solid Rock Subgrade, Item 115
26. B-1	Banking Tables
27. B-5	Typical Slope Grading
28. B-11	Use of Underdrain with Shattered Rock Subgrade
29. B-16	Divisional Island Design
30. C-1	Curbs
31. C-1a	Curbs
32. D-2	Cement Rubble Masonry
33. D-4	Underdrain Flushing Basin
34. D-8	Drop Inlets
35. D-9	Drop Inlet Tops
36. D-10	Drop Inlet Tops
37. D-11	Grates
38. D-13	Catch Basins
39. E-1	Signs
40. E-31	Traffic Signs
41. F-1	Property Line Fence
42. F-2	Chain Link Fence
42a. F-3	Chain Link Fence
43. J-1	Boundary Markers
44.	Blank
45-76.	Roadway Cross Sections

**STATE OF VERMONT  
DEPARTMENT OF HIGHWAYS**

**PROPOSED IMPROVEMENT  
FEDERAL PROJECT**

**CITY OF ST. ALBANS  
TOWN OF ST. ALBANS  
COUNTY OF FRANKLIN  
U.S. ROUTE 7 SPUR**

BEGINNING AT U.S. ROUTE 7 & EXTENDING EASTERLY  
0.853 MILE

LENGTH OF PROJECT 4,505 FEET = 0.853 MILE

	I 89-3 (1) TO VT 104	VT 104 TO US #7
ADT (1958)	1820	1800
ADT (1975)	4050	3200
DHV (1975)	830	495
D	51 %	57 %
T	6 %	6 %
V	60 M.P.H.	60 M.P.H.

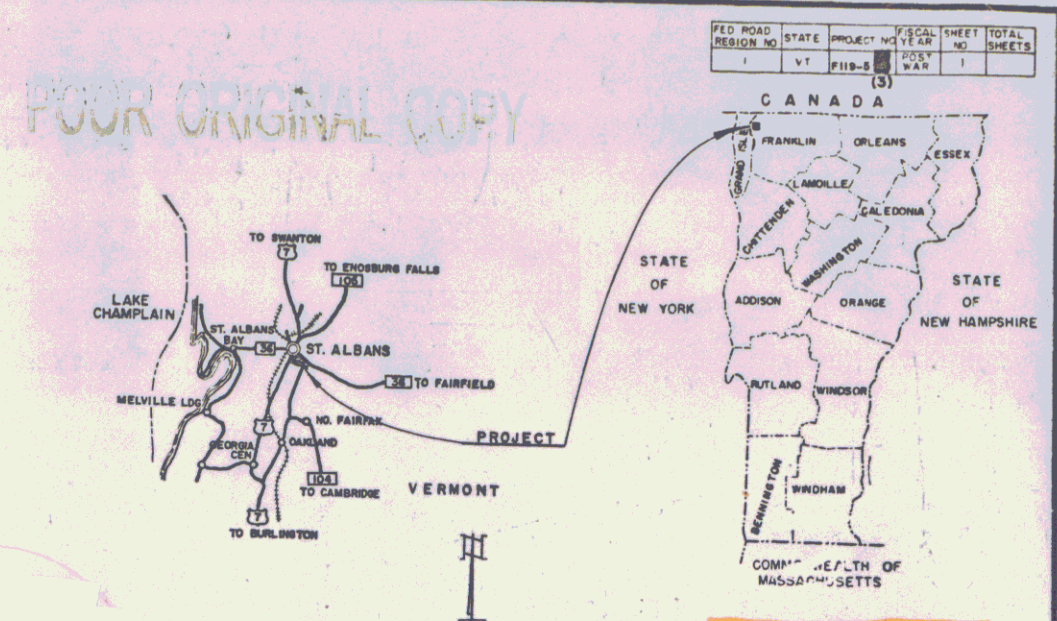

Pin # **00R806**  
Route **ST HWY**  
Date **6/6/68**



CONTRACTOR - LANE CONSTRUCTION - MERIDEN, CONN.  
RESIDENT ENGINEER - ALLEN REMICK  
INSPECTORS - W. JARVIS, W. PRESTON, P. CRANDALL,  
P. BEECHER, K. LEACH, G. DEAN  
CONTRACT DATED APRIL 27, 1966  
STARTED MAY 11, 1966  
COMPLETED JUNE 6, 1968  
ACCEPTED JUNE 13, 1968

**RECORD PLANS  
PROJECT NAME & NUMBER TYPE STAGE I  
ST. ALBANS F119-5(1) GRADING & DRAINAGE  
MATERIALS**

CONCRETE CLASS 'B' - A.G. ANDERSON - SWANTON, VT.  
REINFORCING STEEL - BETHLEHEM STEEL CORP. - BETHLEHEM, PA.  
REINFORCED CONCRETE PIPE & END SECT. GALVANIZED CHAIN-LINK FENCE,  
PROPERTY LINE FENCE W/STEEL POSTS & BRACES - ST. GRISWOLD & CO. -  
ESSEX, VCT, VT.  
METAL PIPE CULVERTS & END SECT. - NEW ENGLAND METAL CULVERT -  
WHITE RIVER JCT. VT.  
CAST IRON GRATES - E.L. LEBARON FOUNDRY CO. - BROCTON, MASS.  
CEMENT LINED CAST IRON PIPE - GRIFFIN PIPE PRODUCTS - FLORENCE, N.J.  
GATE VALVES & VALVE BOXES - LUDLOW-RENSELAER VALVE CO. - TROY, N.Y.  
CEMENT LINED CAST IRON MECHANICAL JOINT FITTINGS - AMERICAN CAST  
IRON PIPE CO. - BIRMINGHAM, ALA.

NOTE: FOR STAGE II RECORD PLANS SEE GEORGIA-FAIFAX-FAIRFIELD-  
ST. ALBANS I69-3(41)

STAGE II PAVEMENT AREA = 13,015 SY.

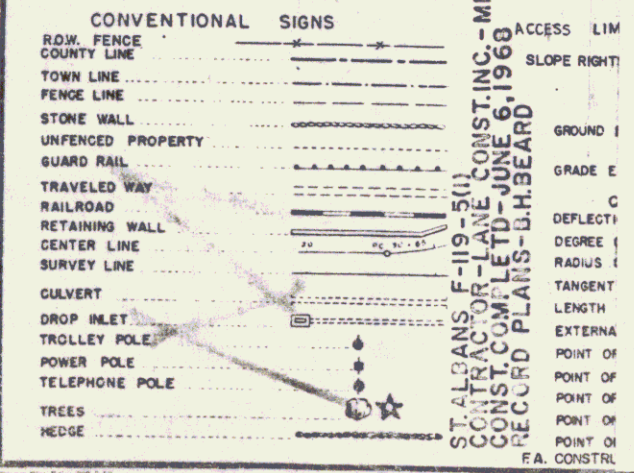

CONTRACTOR - LANE CONSTRUCTION INC. - MERIDEN, CONN.  
CONTRACT NO. F-119-5(1)  
CONTRACT DATED APRIL 27, 1966  
COMPLETED JUNE 6, 1968  
RECORD PLANS - H.H. BEARD

PROJECT NUMBER: F-119-5(1)  
TYPE: Grading & Drainage - Stage I  
CONTRACTOR: Lane Construction Corp.  
LOCATION: Meriden, Conn.  
Beginning at U.S. Rte. 7 and extending easterly 0.853 mile.

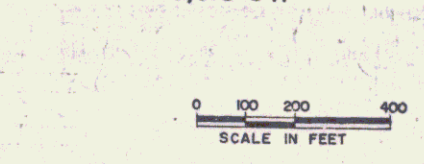

APPROVED: *[Signature]* DATE: 7/23/64  
APPROVED: *[Signature]* DATE: 10 July 1968  
APPROVED: *[Signature]* DATE: 7/15/64  
APPROVED: *[Signature]* DATE: 7/10/64  
APPROVED: *[Signature]* DATE: 7/16/64

DEPARTMENT OF COMMERCE  
BUREAU OF PUBLIC ROADS

APPROVED: \_\_\_\_\_ DATE: \_\_\_\_\_  
DIVISION ENGINEER

PROJECT F NO. 119-5(1)  
SHEET 1 OF 213 SHEETS

THESE PLANS ARE SUBJECT TO SUCH REVISIONS AS MAY BE  
REQUIRED BY THE BUREAU OF PUBLIC ROADS OR THE COMMISSIONER  
OF HIGHWAYS.

CONSTRUCTION IS TO BE CARRIED ON IN ACCORDANCE WITH  
THESE PLANS AND THE STANDARD SPECIFICATIONS FOR HIGHWAY AND BRIDGE  
CONSTRUCTION DATED APRIL, 1964, AS APPROVED BY THE BUREAU OF  
PUBLIC ROADS ON OCTOBER 10, 1964, INCLUDING ALL SUBSEQUENT  
APPROVED REVISIONS AND SUCH REVISED SPECIFICATIONS AND SPECIAL  
PROVISIONS AS ARE INCORPORATED IN THESE PLANS.





PROPERTY LINE BOUND  
3/100-47-0015  
3/100-45-2015

DATE: MAY 11, 1960  
BY: J. D. WILSON  
CHECKED: J. D. WILSON

SCALE: 1" = 40' (VERTICAL)  
1" = 100' (HORIZONTAL)

# POOR ORIGINAL COPY

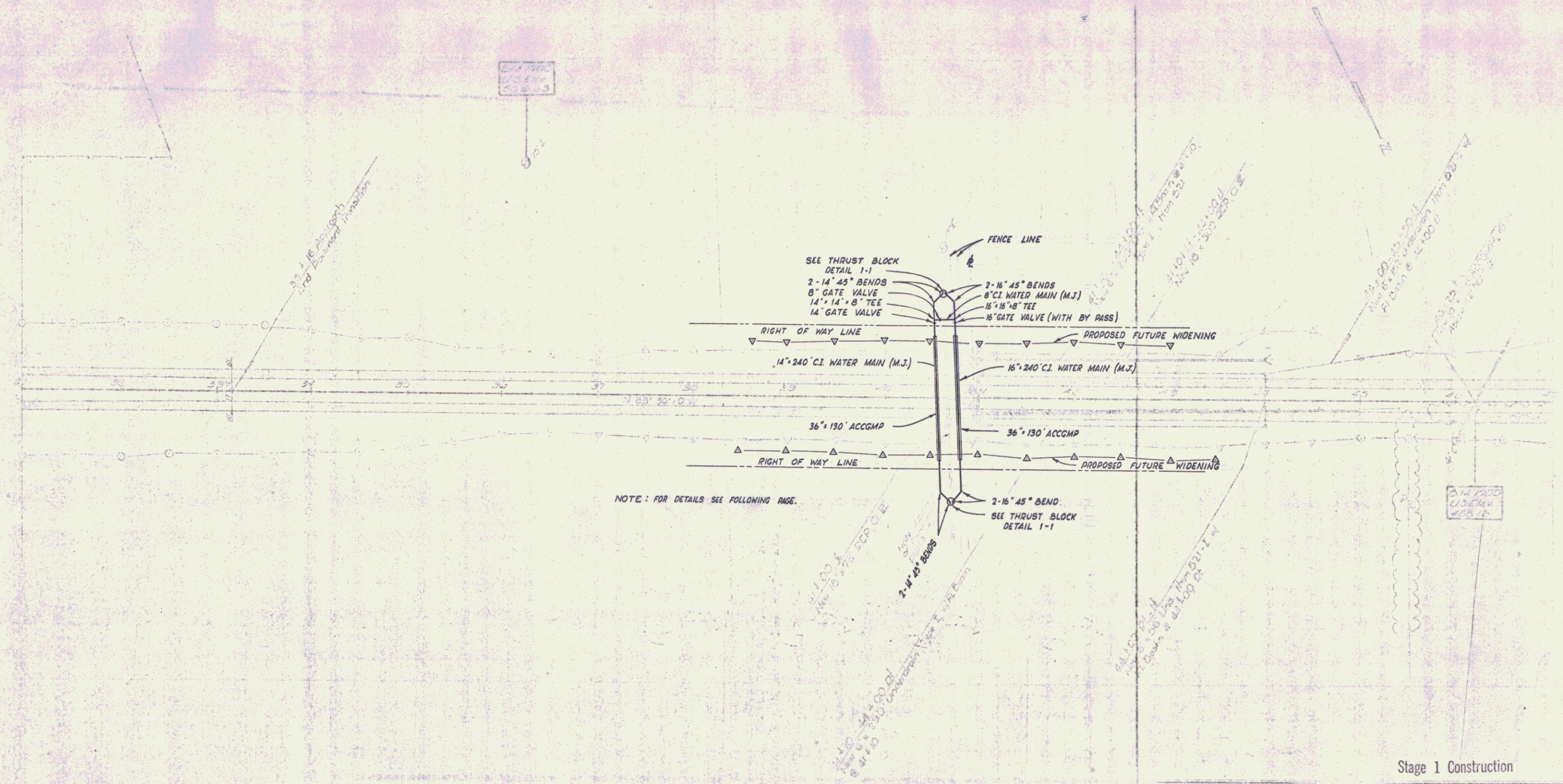

NOTE: FOR DETAILS SEE FOLLOWING PAGE.

Stage 1 Construction

CHAIN LINK FENCE  
47+00-63+00 Lt. ✓  
(1800 L.F. x 6' high)  
47+00-63+00 Lt.

JUTE MATTING ITEM 625\*  
56+00-63+00 Lt.  
55+00-63+00 Lt.

PROPERTY LINE FENCE  
47+00-63+00 Lt.

SLOPE EDGING\*  
62+36-63+00

CONTROL OF ACCESS IS COMPLETE ON THIS SHEET.

\* Seeding, Item 611  
Fertilizer, Item 615  
Topsoil, Item 621  
62+36 - 63+00 Island

DATE	BY	NO.	REVISION

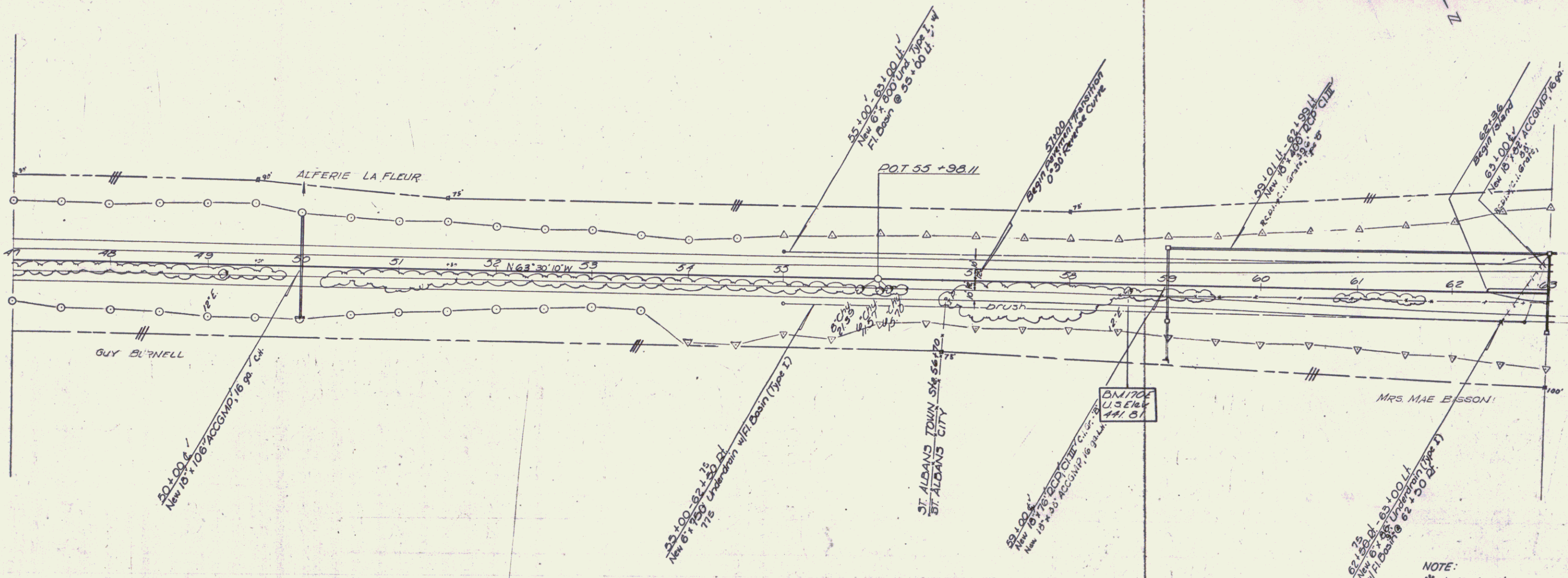

NOTE:  
\* Indicates items to be included in Stage II const.

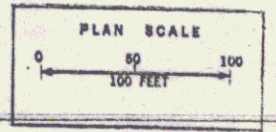

Stage I Construction  
ST. ALBANS  
F 119-5(13)  
Sheet 5 of 5 Sheets.

DATE	
BY	
CHECKED	
APPROVED	
PROJECT	
NO.	
SCALE	

DRILLING & BLASTING of SOLID ROCK  
 SUBGRADE, ITEM 115  
 64+00 - 68+00  
 63+25 - 67+92

\* Seeding, Item 611  
 Fertilizer, Item 615  
 Topsoil, Item 621  
 63+00 - 65+00 Island

\* VERTICAL CURB  
 67+50 - 68+05 Lt. Rd.  
 \*SLOPE EDGING  
 63+00 - 67+63

\* JUTE MATTING, ITEM 625  
 63+00 - 63+75 Lt.  
 63+00 - 64+75 Lt.

DEMOLITION / DISPOSAL of BLDGS, IT 506  
 66+55 Lt. ✓  
 67+00 Lt. ✓  
 67+20 Lt. ✓  
 67+50 Lt. ✓  
 67+70 Lt. ✓  
 67+75 Lt. ✓  
 66+50 Rt. ✓  
 67+15 Lt. ✓  
 67+50 Lt. ✓

\* Bituminous Concrete Surface for Buffers  
 and Traffic Islands, Item 334 Mod.  
 65+00 - 67+50 Island

CHAIN LINK FENCE  
 63+00 - 67+30 Lt. (450 LF x 6' High)  
 63+00 - 67+30 Lt. (450 LF x 6' High)

\* Standard Steel Beam Guard Rail, Item 545-A (6'3" c/c)  
 39+05 - 40+15 Lt. & Rt.

\* Install Overhead Traffic Sign Support, Item 703  
 40+00 US 7

CONTROL OF ACCESS IS COMPLETE  
 ON THIS SHEET, EXCEPT AT STA. 68+05.00

\* 5" One Course Cement Concrete  
 Sidewalk, Item 550  
 67+50 Appr Lt - 30+42 US 7 Rt.  
 67+50 Appr Rt - 40+00 US 7 Rt.

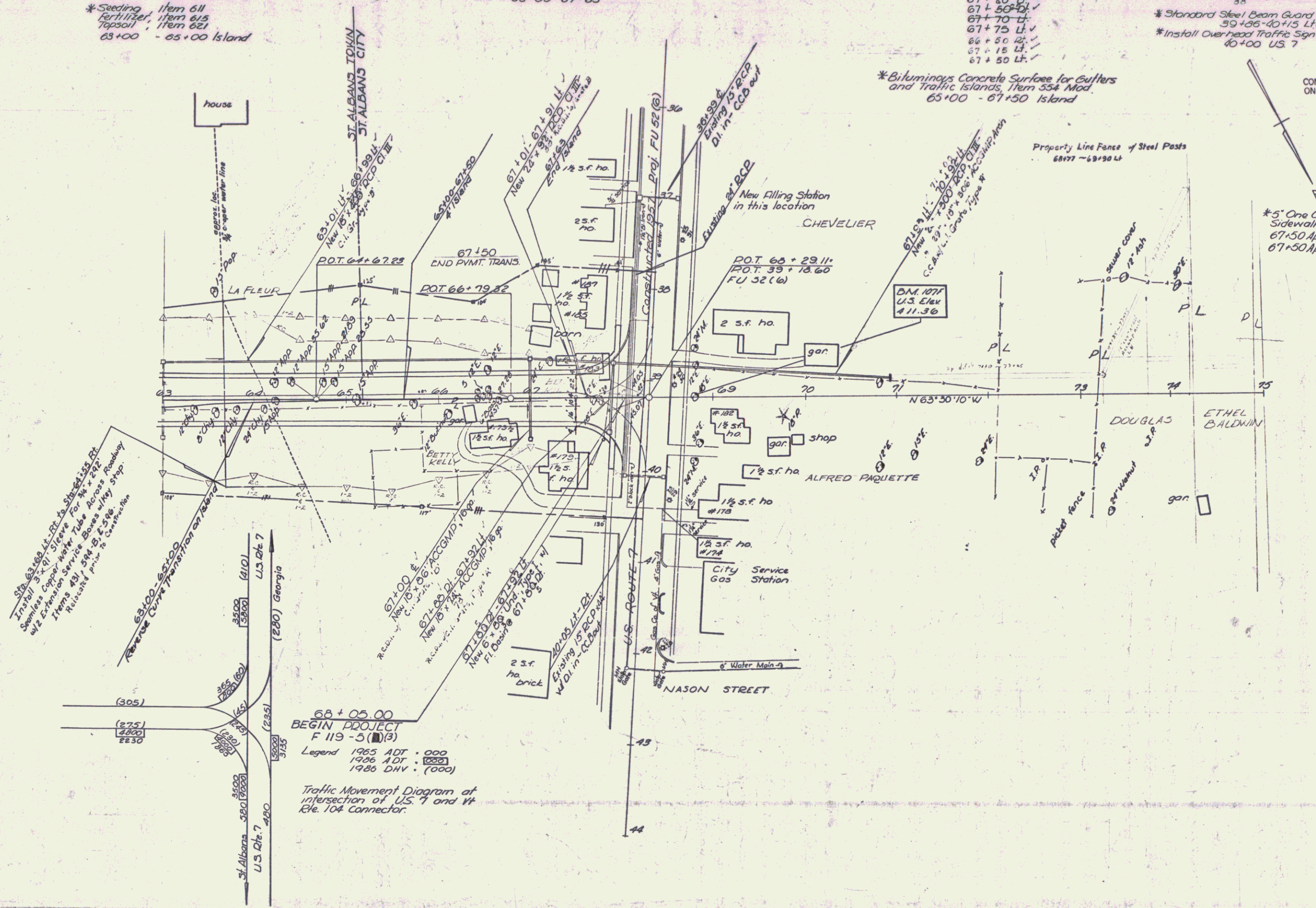

NOTE:  
 \* - Indicates items to be  
 included in Stage II const.

Stage 2 Construction

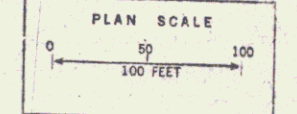

ST. ALBANS  
 F 119-5(1)(3)  
 Sheet 28 of 31

DATE: \_\_\_\_\_  
 BY: \_\_\_\_\_  
 CHECKED: \_\_\_\_\_  
 NO. \_\_\_\_\_

DATE: 4/83  
 BY: L. G. G. / G. M. G.  
 CHECKED: \_\_\_\_\_  
 NO. \_\_\_\_\_

1 1/2" Bituminous Concrete Pavement, Item 361 - Mod.  
 18" Sub-base of Crushed Rock, Item 204 Mod.  
 12" Granular Borrow, Item 105 - In Fill  
 12" Sub-base of Sand, Item 202 Mod. (In Cut)  
 SUB-BASE OF GRAVEL, ITEM 201 MOD  
 To be placed as noted on the plans or as directed by the Engineer

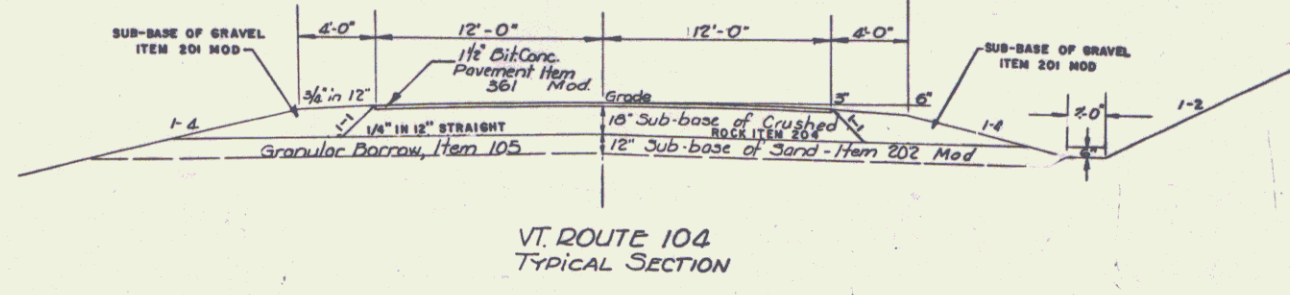

VT ROUTE 104  
 TYPICAL SECTION

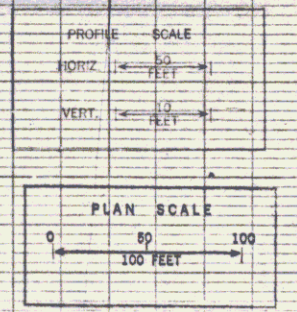
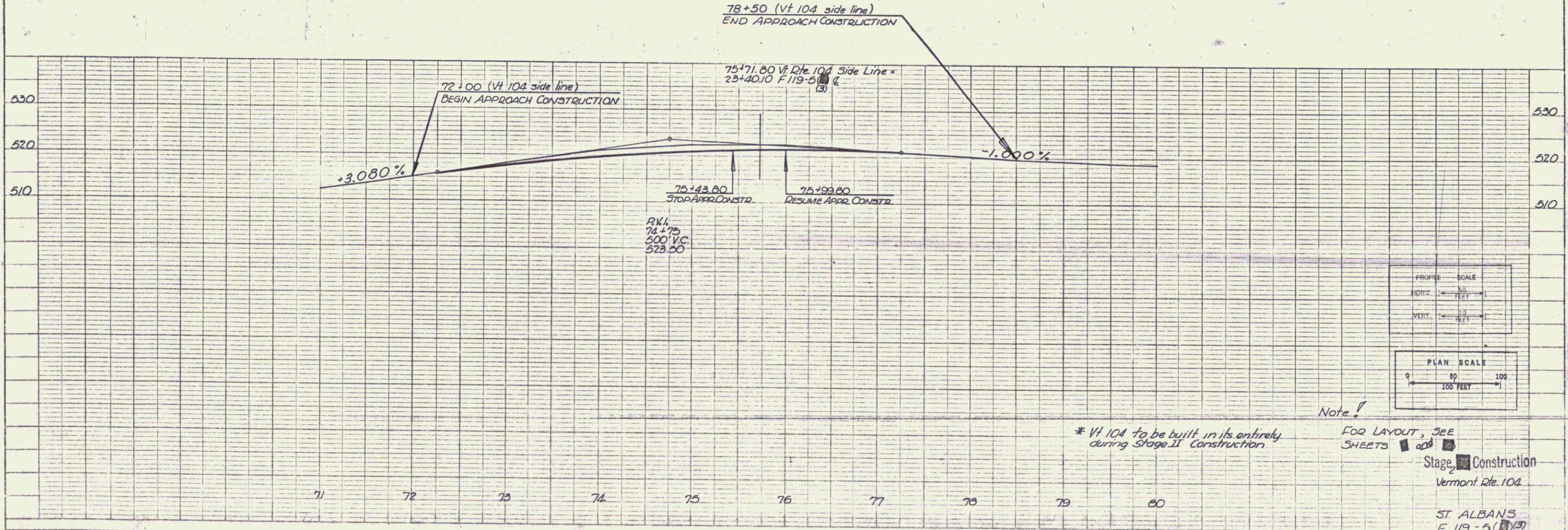

Note!

\* Vt 104 to be built in its entirety during Stage II Construction

FOR LAYOUT, SEE SHEETS 100 & 101

Stage II Construction  
 Vermont Dte 104

ST. ALBANS  
 F 119-5(1) & (3)  
 Sheet 100 of 103



STATE OF VERMONT  
DEPARTMENT OF HIGHWAYS  
RIGHT-OF-WAY PLANS

POOR ORIGINAL COPY

DETAIL SHEET

TABLE OF PROJECT PROPERTY ACQUISITION

TABLE OF REVISIONS

PARCEL NO.	GRANTOR	SHEET NO.	BEGINNING STATION	ENDING STATION	TAKING	REM.	RIGHTS	TITLE TAKEN	DATE	TOWN OR CITY	REMARKS	REVISION NO.	SHEET NO.	DESCRIPTION OF REVISION	DATE	MADE BY	APPROVED BY
1A	EDWIN C. + AVIS K. SMITH	5,6	70+38 LT 73+60 VT.104 30+20 Lt.	45+50	8.2A ± LA 526.7A ±		CULVERT + DRAINAGE (P) DITCHING & DRAINAGE			ST ALBANS TOWN	REMAINDER INCLUDES LANDS ON I 89-3(28).	1	5	Removed Pipe 22+50 LT - 23+98 LT			
B		5	73+27 VT.104	73+65 VT.104	2700 SQ. FEET (11A)					ST ALBANS TOWN		2	5	Changed Pipe Location & length 23+00 LT - 26+00 LT			
2	EDWARD J. + EVELYN PILON	5	78+00 VT.104 72+47 VT.104 72+93 VT.104 RT.	82+50 VT.104 73+33 VT.104	2075 SQ. FT. 0.85 A ±		SLOPE 4800 SF (T) DRIVE			ST ALBANS TOWN		3	5	Changed Pipe location & length 29+10 RT - 30+00 LT			
3A	ALFERIE + MILDRED LAFLEUR	5-8	72+00 VT.104 40+93 46+25 LT 50+00 LT 65+17 LT	72+50 VT.104 65+17	1213 SQ. FT. 2.54 A ± 5.5A ± LA		DRAINAGE DITCHING			STALBANS TOWN STALBANS TOWN	REMAINDER INCLUDES LANDS ON I 89-3(28).	4	6	Removed Pipe 33+00 L			
C			65+17 LT	66+41 LT	0.1A ± LA					STALBANS CITY		5	7	Changed Pipe Length AT 59+00 E	8-64	S.M.	
4A	ROMAN CATHOLIC DIOCESE OF BURLINGTON, VERMONT	6-8	45+50 56+67	56+70 65+84	17A ± LA 288A ± 15A ± LA					STALBANS TOWN STALBANS CITY		6	8	Changed Pipe Location & length at 67+92 LT - 70+92 LT			
B			56+67	56+84	15A ± LA					STALBANS CITY		7	8	Added Pipe Note 67+00 - 67+92			
5A	JOHN C. + ELSIE W. BERRYMAN	8	66+40 LT 67+74 LT 67+91 LT 67+25 LT	67+35 LT 0.50 67+91 LT 1.90 68+35 LT 0.90 68+35 LT FT ± LA	NONE		ALL RIGHT TITLE & INTEREST TO DRIVE			STALBANS CITY	BARN, GARAGE + HOUSE	8	8	Changed Berryman property to A Total Take. Authorized by R.H. Arnold 11/24/64	11/24/64	REO	
B			66+41 LT	66+97 LT 0.25	ALLA					STALBANS CITY		9	8	Parcel # 5B.C.D.E. Limited Access changed to exclude US 7 & sidewalk.	1-25-65	MMB	
D			66+41 LT	66+97 LT 0.25	ALLA					STALBANS CITY		10	8	Parcel # 6 A.B. Limited Access changed to exclude US 7 & sidewalk.	1-25-65	MMB	
E			67+91 LT	67+91 LT 0.65	ALLA					STALBANS CITY	HOUSE	11	8	Parcel # 7 A.B. Limited Access changed to exclude US 7 & sidewalk.	1-25-65	MMB	
6A	BERT E. + DONALDA M. KING	8	65+17 RT 67+85 RT	67+91 LT 0.65 68+34 LT 0.1A ±	NONE		RIGHT, TITLE, + INTEREST TO DRIVE ON MONNETTE PROPERTY			STALBANS CITY	HOUSE + GARAGE	12	8	Parcel # 8 A.B. Limited Access changed to exclude US 7 & sidewalk.	1-25-65	MMB	
B			65+17 RT	67+91 LT 0.65	ALLA					STALBANS CITY	HOUSE	13	8	Parcel # 9 A.B. Limited Access changed to exclude US 7 & sidewalk.	1-25-65	MMB	
7A	BETTY B. WEBSTER (FORMERLY KELLY)	8	65+81 RT 66+75 RT	67+85 RT 0.1A ± 67+98 RT	NONE					STALBANS CITY	HOUSE + GARAGE	14	8	Parcel # 11 added, per C.O. # 76	6-10-65	MND	
B			67+83 RT	68+27 RT 0.17	50 FT ±					STALBANS CITY		15	3,4	Parcel # 1, Remainder changed from 523.7A ± to 526.7A ± Per Change Order # 104.	8-2-65	RMW	
8A	SADIE J. REARDON MONETTE	8	65+83 RT 67+78 RT	67+83 RT 0.28A ± 68+26 RT 0.35	NONE					STALBANS CITY	HOUSE	16	8	Parcel # 12 added, pipeline crossing per C.O. # 165.	9-23-65	RMW	
B			67+78 RT	68+26 RT 0.35	50 FT ±					STALBANS CITY		17	5	Parcel # 13 Added to take per Change Order # 173	9-28-65	MMB	HFR
9	EPHREM L. CHEVALIER	8	68+32 LT	70+94 LT			CULVERT + DRAINAGE			STALBANS CITY		18	5-8	Parcel # 3A Taking reduced (3375 SF) per Change Order # 174	9-25-65	MMB	HFR
10	LAURA D. MADELINE C. + MILDRED V. PAQUETTE	8	68+32 LT	70+94 LT			CULVERT + DRAINAGE			STALBANS CITY		19	5	Parcel # 1 Added Culvert AND DRAINAGE AT STATION 78+30 LT AND EXTENDED SLOPE RIGHTS FROM STATION 78+00 TO 82+00 PER CHANGE ORDER # 124	9-9-60	L.S.	T.C.B.
11	TOWN OF ST. ALBANS	6	40+75 LT	40+85 RT			ALL RIGHT TITLE & INTEREST			STALBANS TOWN	TR # 40						
12	PHILIP C. & PAULINE C. BOUDREAU	8	64+20 ±				PIPE LINE CROSSING			STALBANS TOWN							
13	RUSSELL W. + HAZEL H. SIMONDS	5	72+00 VT. 104	73+38 VT. 104	3375 SQ. FT. 54.9A ±					STALBANS TOWN							

MADE BY J.N. Leahy DATE June 10, 1964  
CHECKED BY [Signature] DATE [Date]

--- TAKING WITHOUT ACCESS  
--- TAKING WITHOUT ACCESS ALONG PROPERTY LINES  
--- TAKING WITH ACCESS

LEGEND

SR SR SLOPE RIGHTS  
--- PROPERTY LINE  
--- TOP OF CUT  
--- TOP OF SLOPE

OCT 30 1985

APPROVED [Signature] DATE 7-1-64  
APPROVED [Signature] DATE 7-1-64  
APPROVED [Signature] DATE 7-1-64

STALBANS F 119-5(1) ROW  
SHEET 3 OF 13 SHEETS



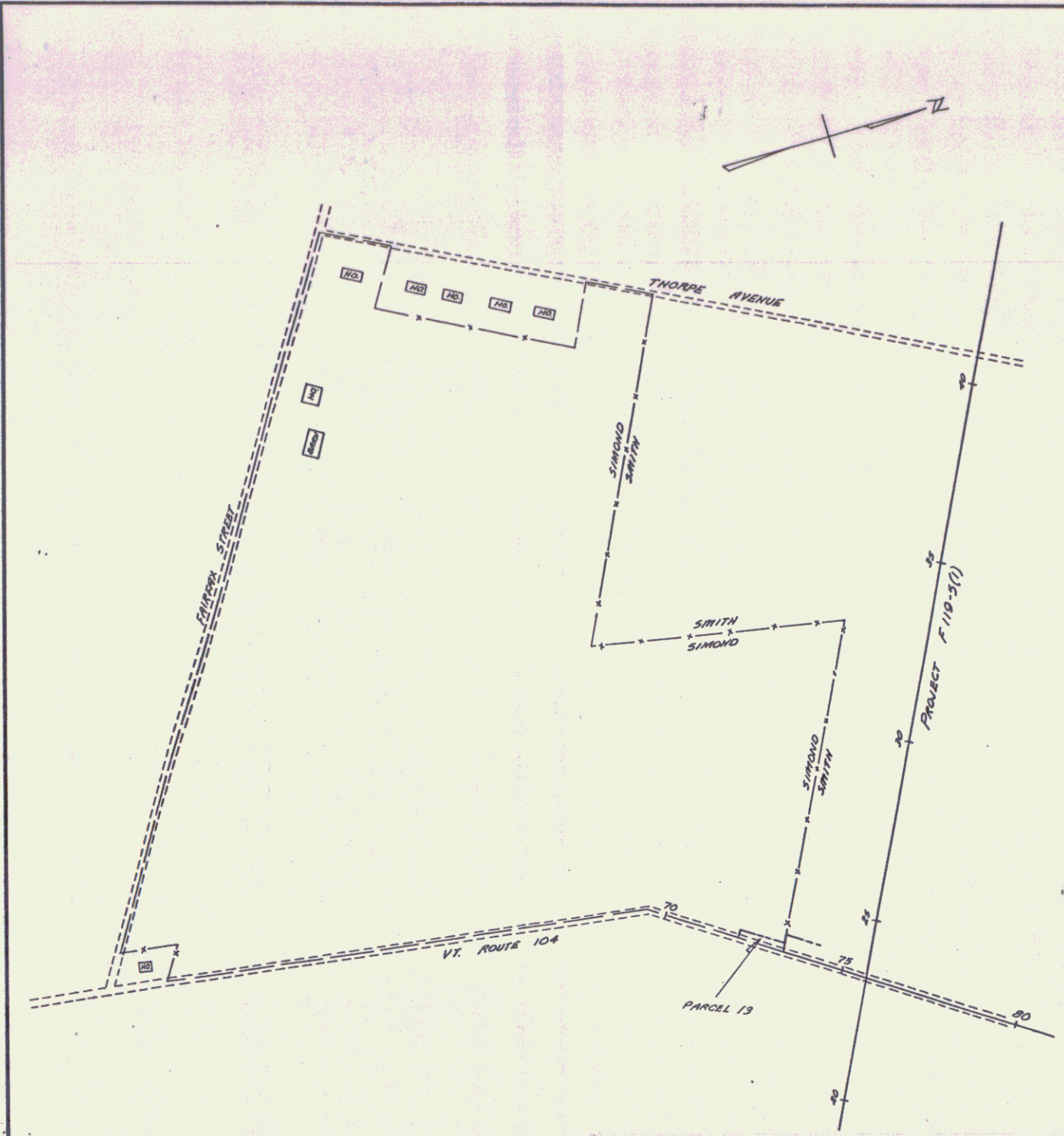

RUSSELL W. & HAZEL H. SIMMONS  
 F 119-5(1) PARCEL NO. 13  
 TOTAL ACREAGE 55.0 A±  
 TAKING 3375 S.F.  
 REMAINDER 54.9 A±

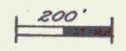

APPROX. SCALE IN FEET.

VERMONT DEPARTMENT OF HIGHWAYS  
 RIGHT - OF - WAY PLANS  
 PROJECT: ST. ALBANS  
 No F 119-5(1)  
 SHEET AA OF 13

CONSTRUCT DRIVES  
 72 + 93 Rt.  
 73 + 42 Rt.  
 73 + 50 Lt.

PROPERTY LINE FENCE  
 ALONG LIMITED ACCESS  
 RIGHT OF WAY LINES.

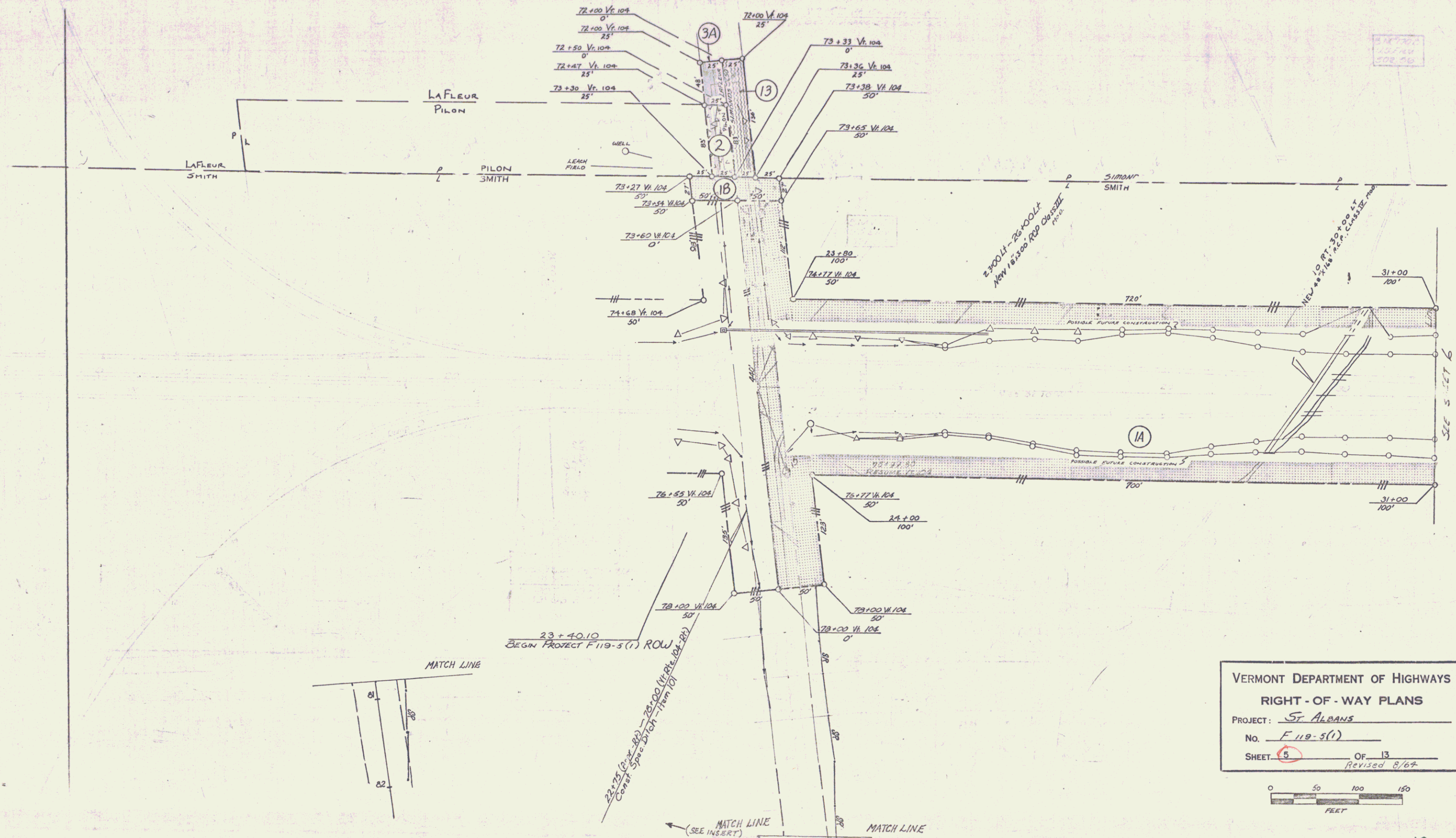

VERMONT DEPARTMENT OF HIGHWAYS  
 RIGHT - OF - WAY PLANS  
 PROJECT: St Albans  
 No. F 119-5(1)  
 SHEET 5 OF 13  
 Revised 8/67



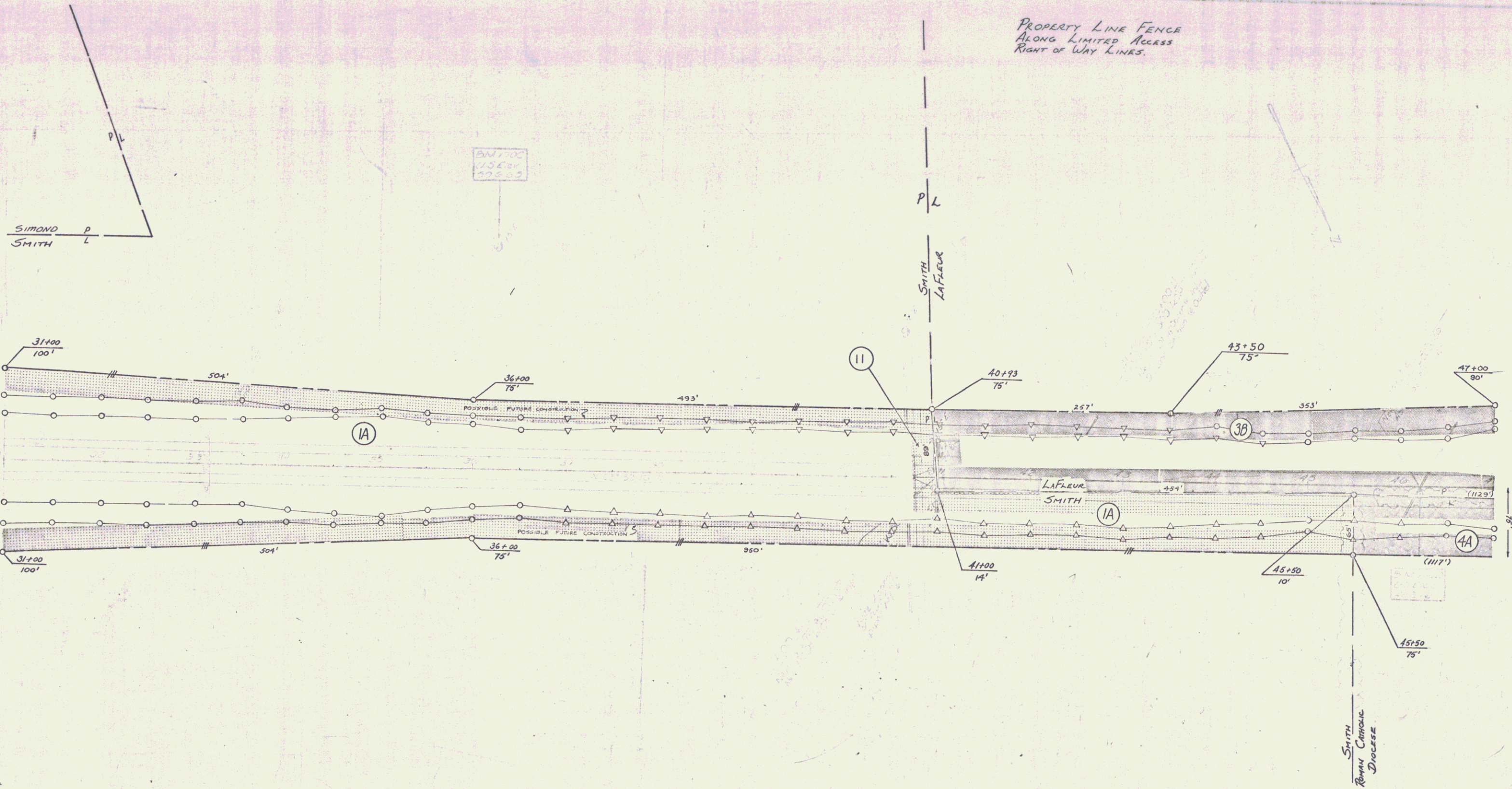

VERMONT DEPARTMENT OF HIGHWAYS  
 RIGHT - OF - WAY PLANS  
 PROJECT: ST. ALBANS  
 No. F 119-5(1)  
 SHEET 6 OF 13 Revised 8/64

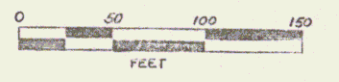

PROPERTY LINE FENCE  
ALONG LIMITED ACCESS  
RIGHT OF WAY LINES

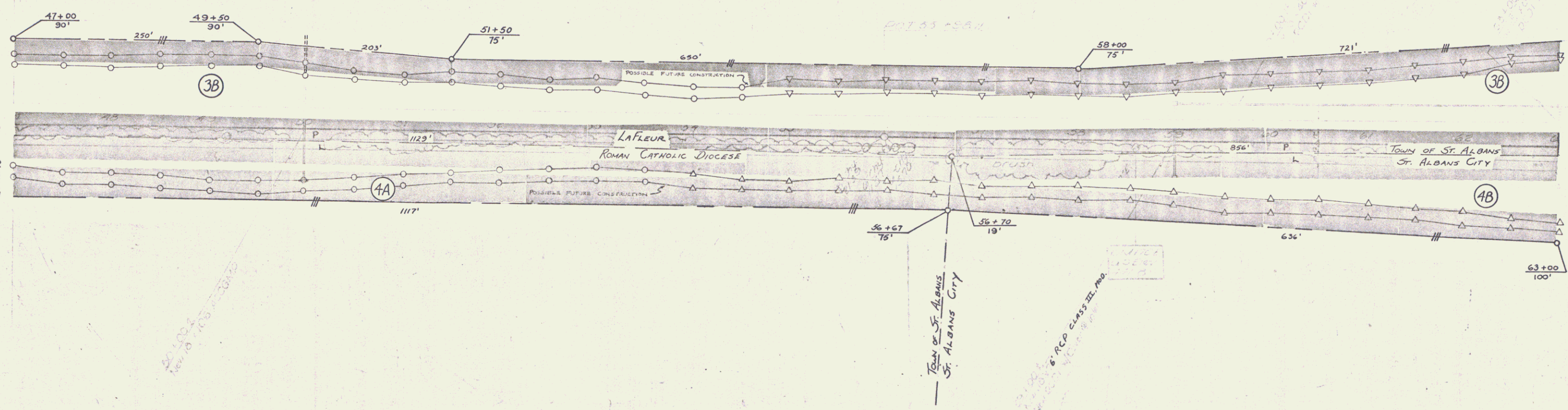

VERMONT DEPARTMENT OF HIGHWAYS  
RIGHT-OF-WAY PLANS  
PROJECT: ST ALBANS  
NO. F 118-5(1)  
SHEET 7 OF 13  
Revised 8/64

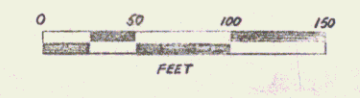

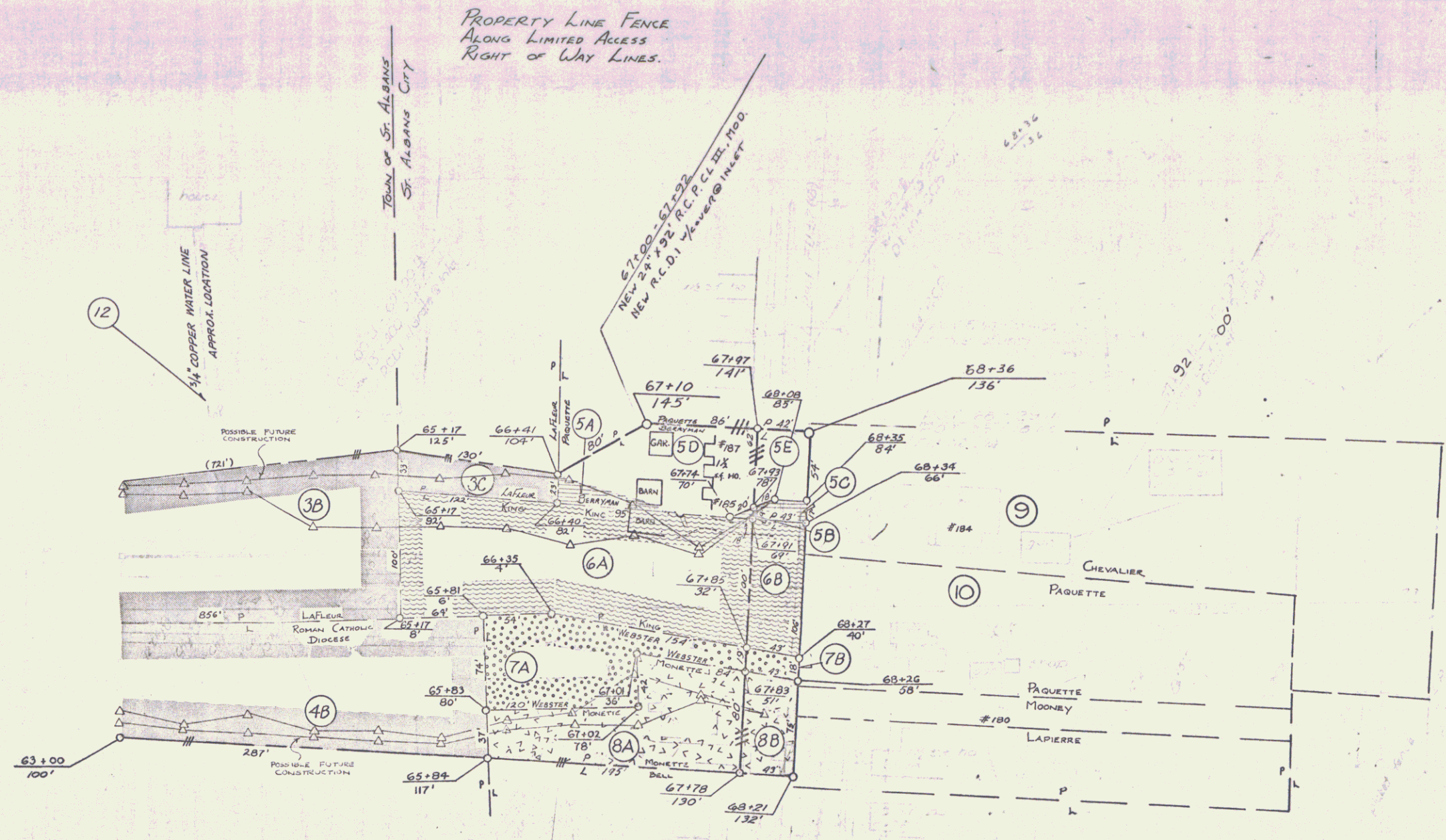

VERMONT DEPARTMENT OF HIGHWAYS  
 RIGHT-OF-WAY PLANS  
 PROJECT: ST. ALBANS  
 NO. F 119-5(1)  
 SHEET 8 OF 13  
 Revised 8/69

