

PARCEL INSTRUMENT	DATE	GRANTOR	GRANTEE	RECORDED PLYMOUTH	REMARKS
A	QCO	4-6-39	CLAYTON WILSON	ST 0117	BOOK PAGE DATE 22 222 2-16-39

72 1839 4 43  
PWA  
D.M.M.  
1939 7-10

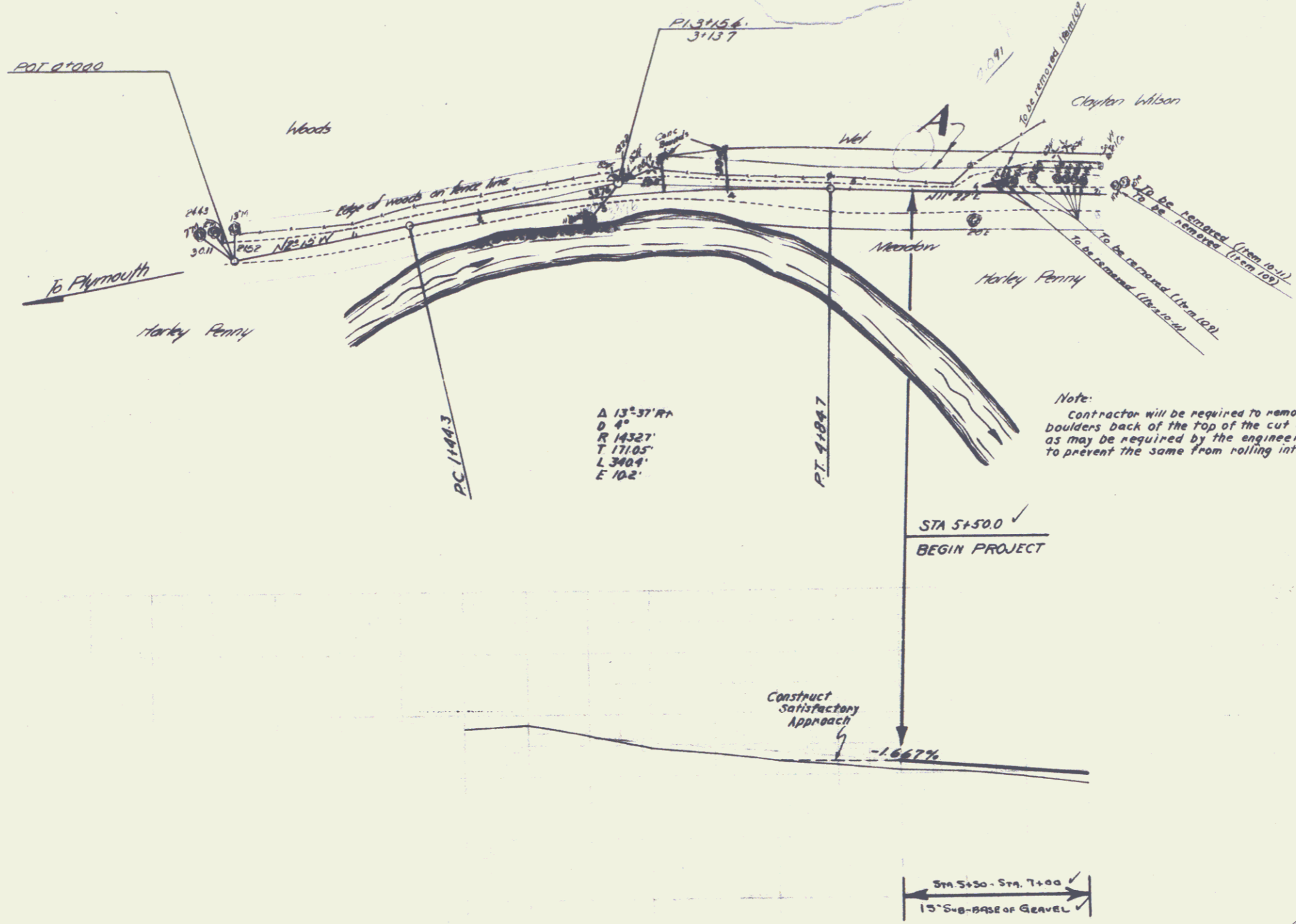

Note:  
"Clearing and Grubbing" to be paid for under the item "Clearing and Grubbing" Item 13, between 7'00 and 51'00 as ordered by the Engineer. The pay item for "Clearing and Grubbing" Item 13, to apply only to such locations as ordered by the Engineer. The item of Tree Removal, Item 109 as modified to apply only to those areas not included in the "Clearing and Grubbing" pay item. Horizontal measurements to be used in computing areas for payment of "Clearing and Grubbing" Item 13.

Note:  
Contractor will be required to remove boulders back of the top of the cut slope as may be required by the engineer in order to prevent the same from rolling into the roadway.

Note:  
The specifications for "Cutting and Removing Trees," Item 109 shall be modified to include only such trees as measure twelve (12) inches or over in diameter and diameter to be measured at a point two (2) feet above the ground line at the base of the tree. This item to apply from Sta 5+50 to Sta 9+00 only.

TOWNS OF  
PLYMOUTH-BRIDGEMATER  
Project PWA 1092-F-10  
Pin # 00R787  
Route VT100A  
Date 1/1/1939  
Plymouth MP 4.701-4.762  
Bridgewater MP 0.00-0.800

V 100A

110  
100  
90

110  
100  
90

SHEET 4





