

STATE OF VERMONT
DEPARTMENT OF HIGHWAYS
RIGHT-OF-WAY PLANS
DETAIL SHEET
OF

TABLE OF PROJECT PROPERTY ACQUISITION

PARCEL NO.	GRANTOR	SHEET NO.	BEGINNING STATION	ENDING STATION	TAKING	REM.	RIGHTS	TITLE TAKEN	DATE	TOWN	CITY	BK.	PG.	REMARKS
1	WILLIAMS, WARREN E & CATHERINE A	23	16+00 Rt	32+25 Rt	48A'									
		2	17+22 Lt	20+25 Lt			SLOPE 0.12A' (T)							
		23	22+84 Lt	24+23 Lt			SLOPE 1100 SF (T)							
		3	25+20 Lt	26+00 Lt			SLOPE 290 SF (T)							
		3	26+30 Lt	28+05 Lt			SLOPE 3800 SF (T)							
		3	24+00 Lt	25+00 Lt			CHANNEL (P)							
		3	25+02 Rt	31+84 Rt			DITCHING (P)							
2	20+00 Rt				DRAINAGE (P)									
2	WILLIAMS, HELEN	2	20+32 Lt	22+49 Lt	0.3A'									
3	CRAWFORD, HERBERT & LILLIAN D.	3	31+84 Rt	34+00 Rt	.4A'									
		3	31+84 Rt				DITCHING (P)							
4	SOUTH ROYALTON CEMETERY ASSOCIATION, INC.	3	27+26 Lt	34+00 Lt	0.5A'									
		3	28+05 Lt	33+50 Lt			SLOPE 0.55A' (T)							
		3	28+00 Lt				DRIVE (T)							
		3	28+80 Lt				DRIVE (T)							

TABLE OF REVISIONS

REVISION NO.	SHEET NO.	DESCRIPTION OF REVISION	DATE	MADE BY	APPROVED BY

did not acquire; did not buy
per J Lewis Row + D #4 (Stan Robinson)
5/11/83

Town: Royalton
Project No. BMA 6720
Date: 3/27/68
VT Rte. 14
Pin# 00R 779

RIGHT-OF-WAY DIVISION
TOWN FILE
PERPETUAL
Town of Ut 14
(To Be Returned To R.O.W. Division)

MM 0257 ~ 0258

MADE BY: TAM DATE 3-26-68
CHECKED BY: LFF DATE 3-27

LEGEND
 --- PRESENT R.O.W.
 --- TAKING WITHOUT ACCESS
 --- TAKING WITHOUT ACCESS ALONG PROPERTY LINE
 --- TAKING WITH ACCESS
 (P) PERMANENT EASEMENT
 (T) TEMPORARY EASEMENT
 SR SR SLOPE RIGHTS
 P L PROPERTY LINE
 --- TOP OF CUT
 --- TOE OF SLOPE

APPROVED: Thomas C. Remathy DATE 3-27-68
CHIEF OF ACQUISITION
APPROVED: G. M. Lane DATE 3/27/68
HIGHWAY ENGINEER
APPROVED: [Signature] DATE 3-27-68
R.O.W. DIRECTOR

PROJECT: ROYALTON
NO. 4280.082 BMA 6720
SHEET 1 OF 3

PLAN
 DATE: 11/11/11
 DRAWN BY: [Signature]
 CHECKED BY: [Signature]
 NO. 1

PROFILE
 DATE: 11/11/11
 DRAWN BY: [Signature]
 CHECKED BY: [Signature]
 NO. 1

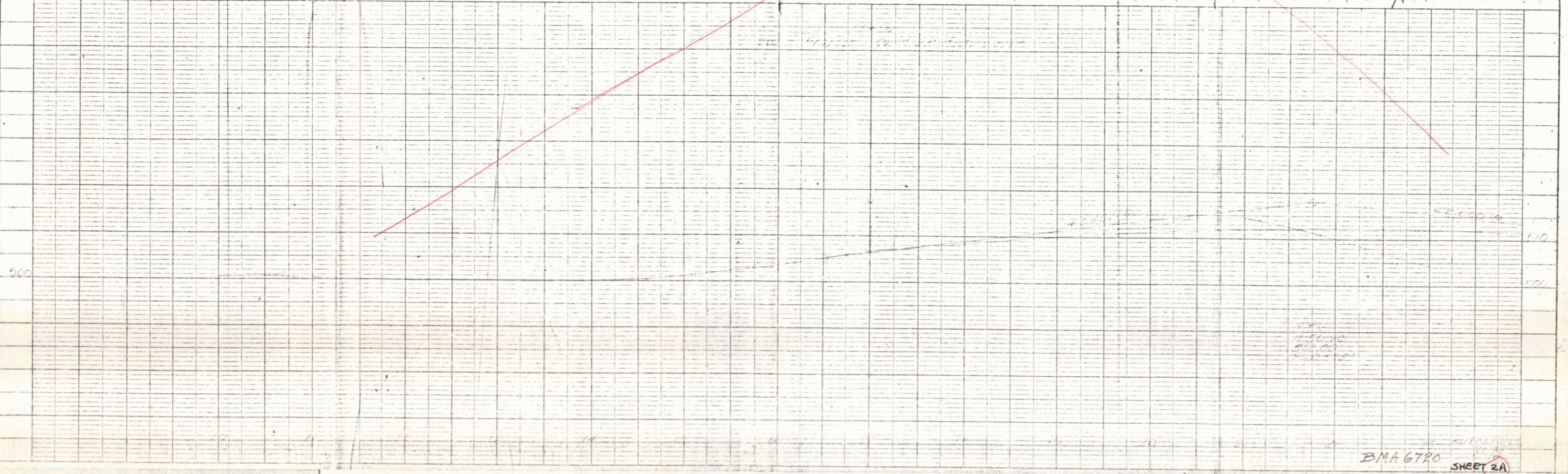
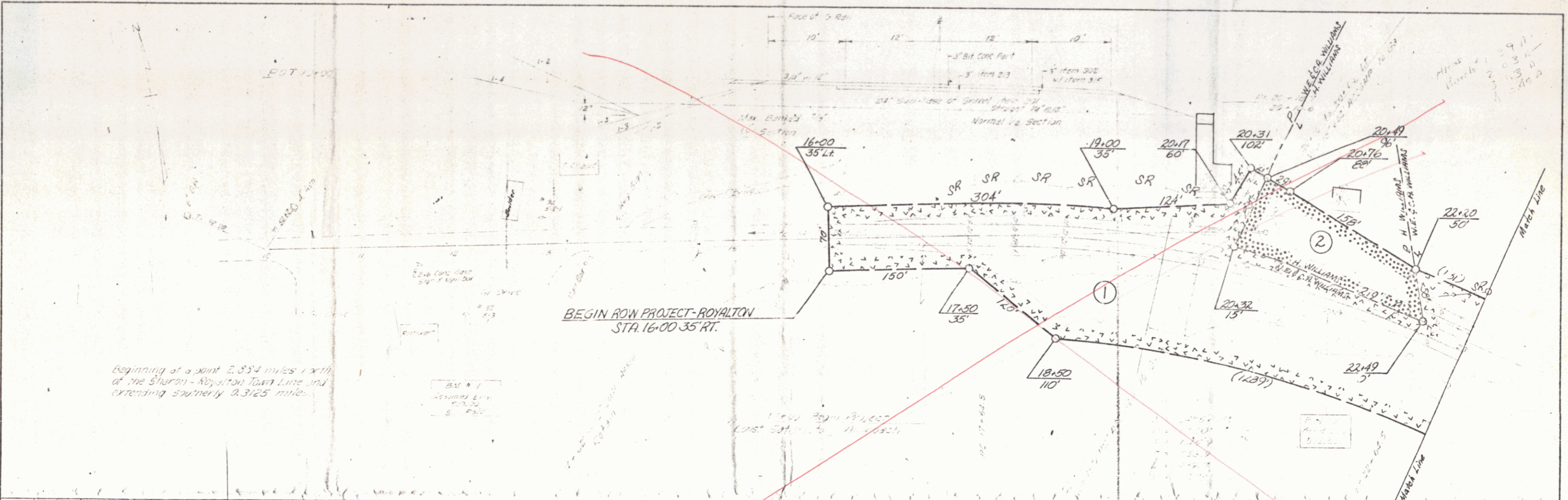

BMA 6780 SHEET 2A

PLAN
 PROJECT: [unclear]
 DRAWING NO.: [unclear]
 DATE: [unclear]

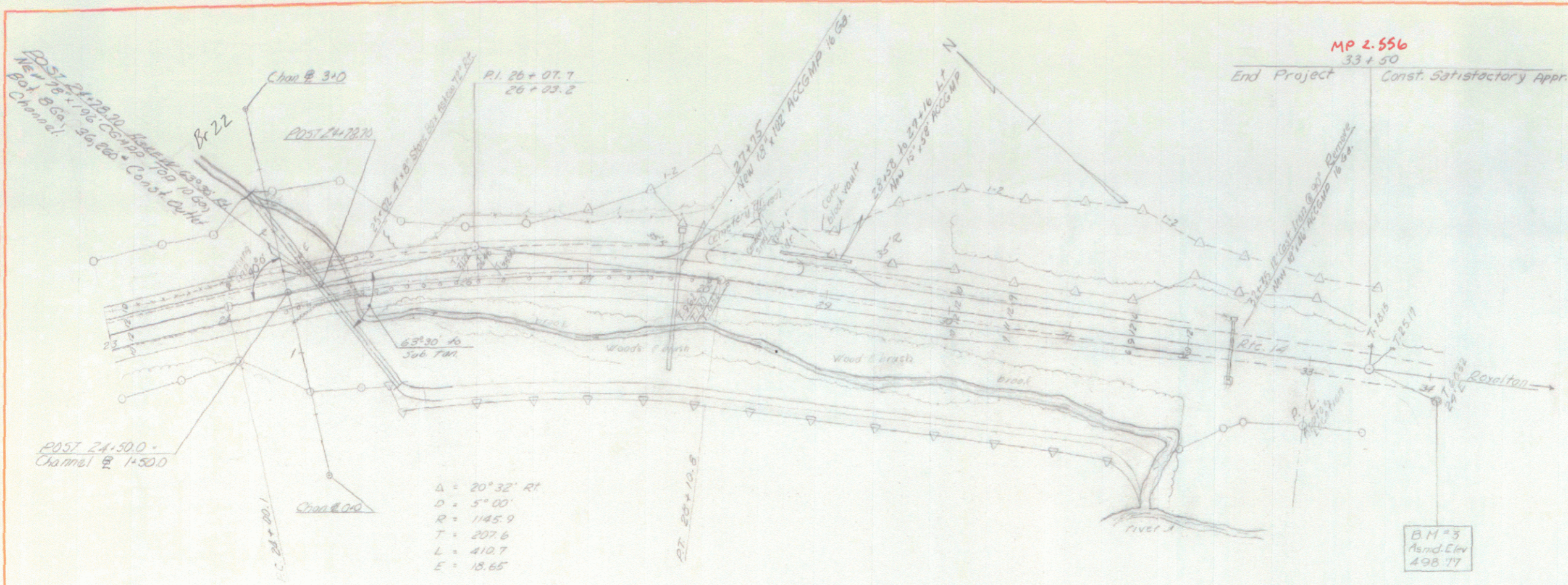

PROFILE
 PROJECT: [unclear]
 DRAWING NO.: [unclear]
 DATE: [unclear]

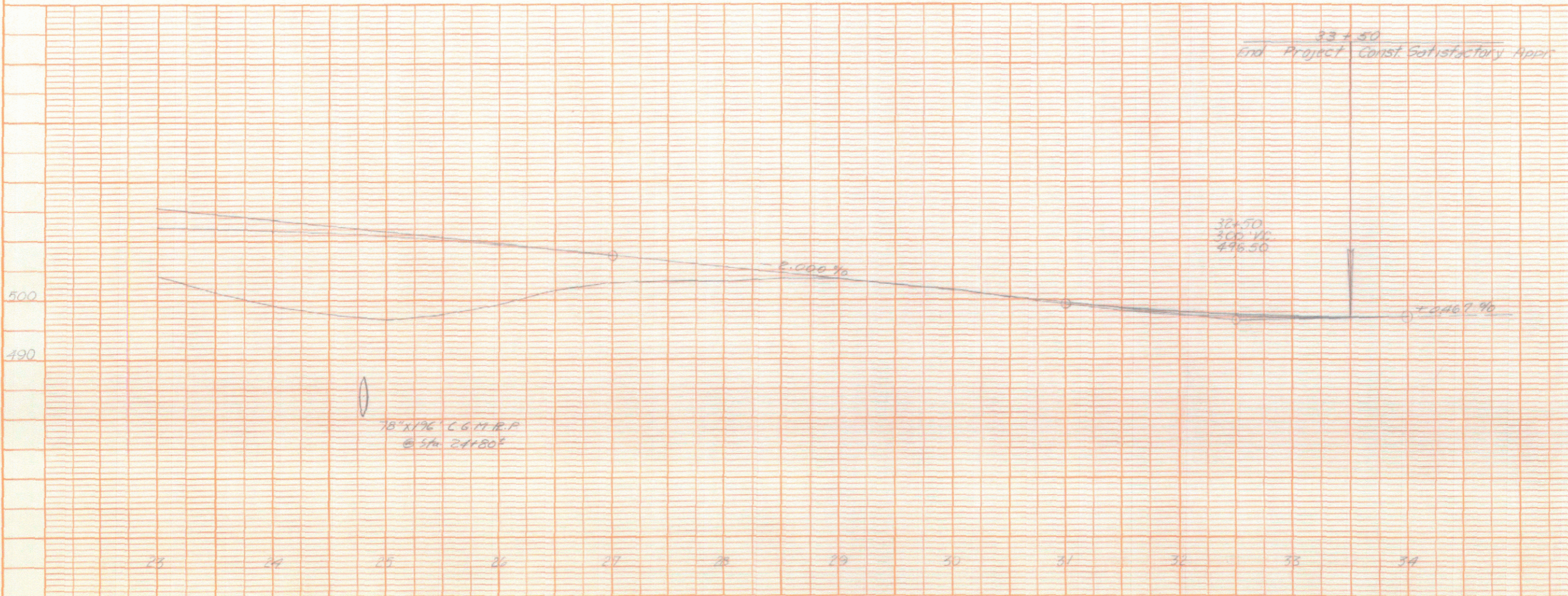

ROYALTON
 Vt. 10
 BMA 6720
 SACC 3 of 4

POST 24+80 ASKEW 63°30' RT.
CONST. OUTLET CHANNEL

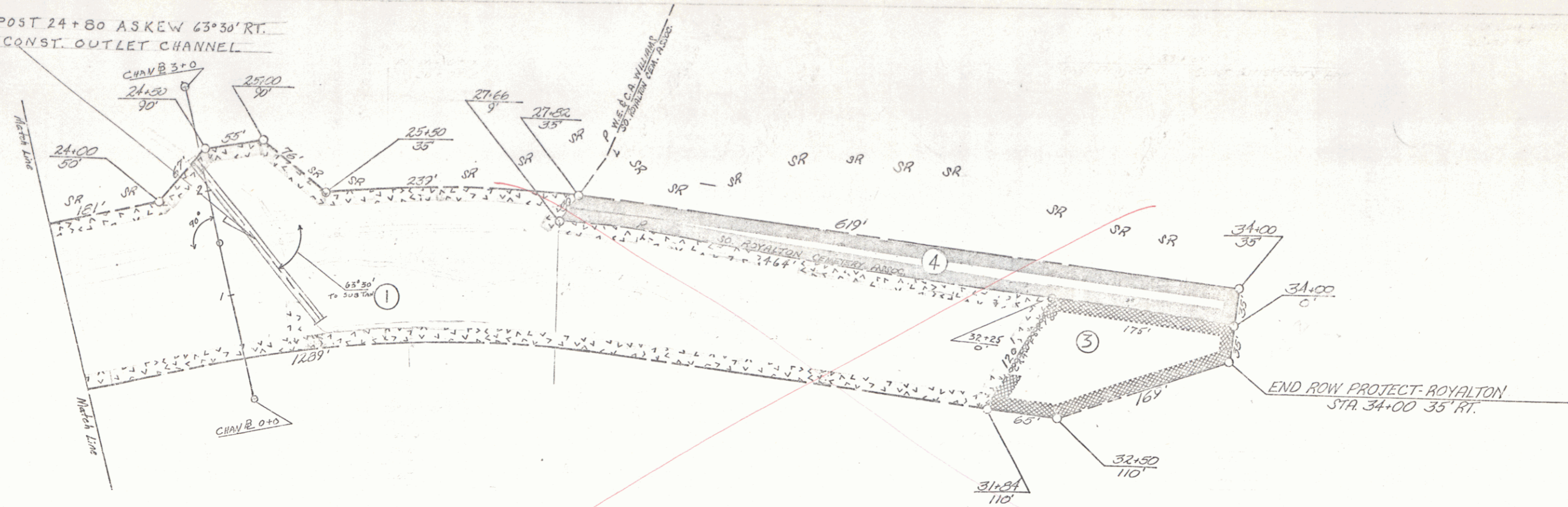

MP 2.57 - 2.88

(To Be Returned To R.O.W. Division)

OWN OF UT 14

PERPETUAL

TOWN FILE
RIGHT-OF-WAY DIVISION

BMA 6720

3A

5