

Lot 1937
 Lane Kortilia
 1/24/1937

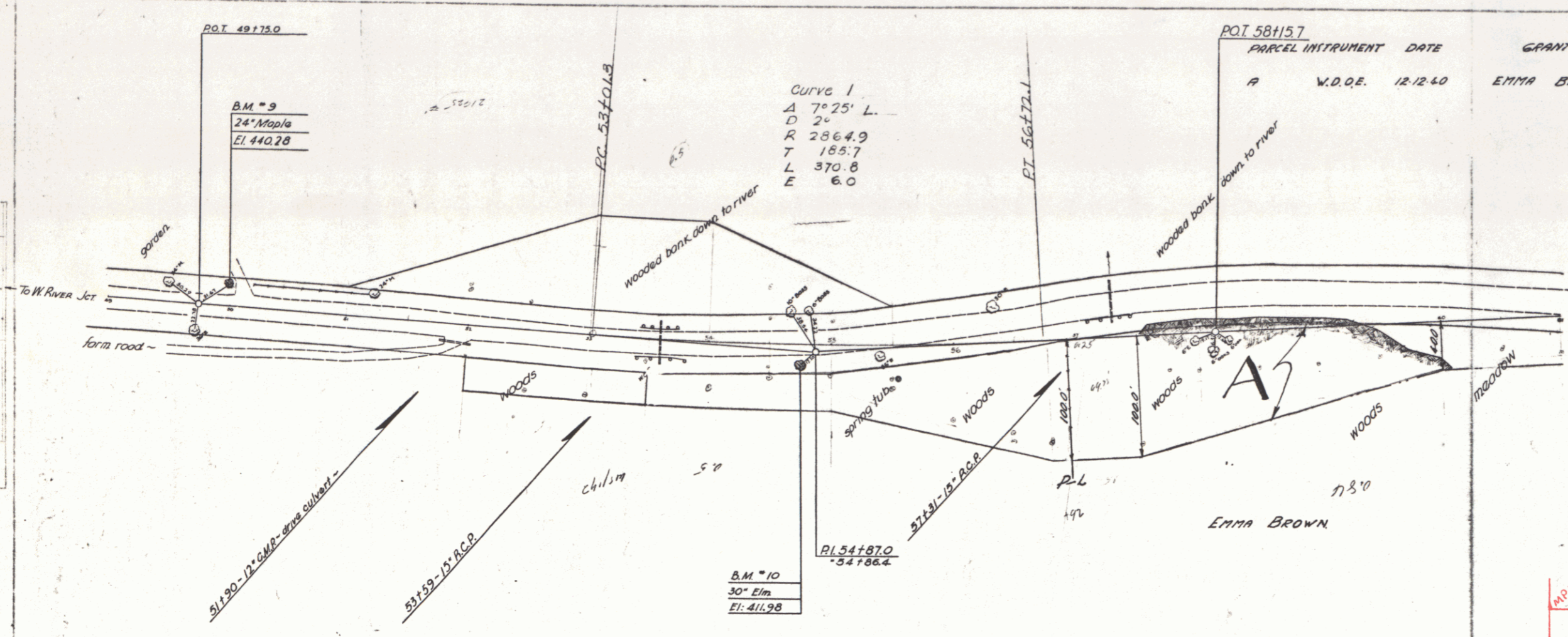

PARCEL INSTRUMENT	DATE	GRANTOR	GRANTEE	RECORDED	REMARKS
P	W.D.O.E. 12-12-40	EMMA BROWN	SHARON	560-1	12-16-40

File # 16

RIGHT-OF-WAY DIVISION
 TOWN FILE
 PERPETUAL
 Rte of VT 14
 [To Be Returned To R.O.W. Division]

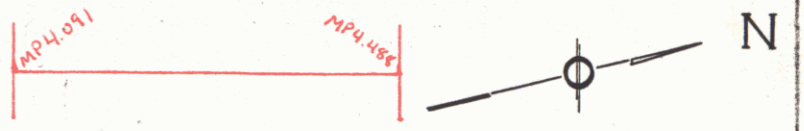

Town Sharon
 Project no. 1940
 Date: 1/1/40
 Rte. VT 14
 Pin# OOR 777

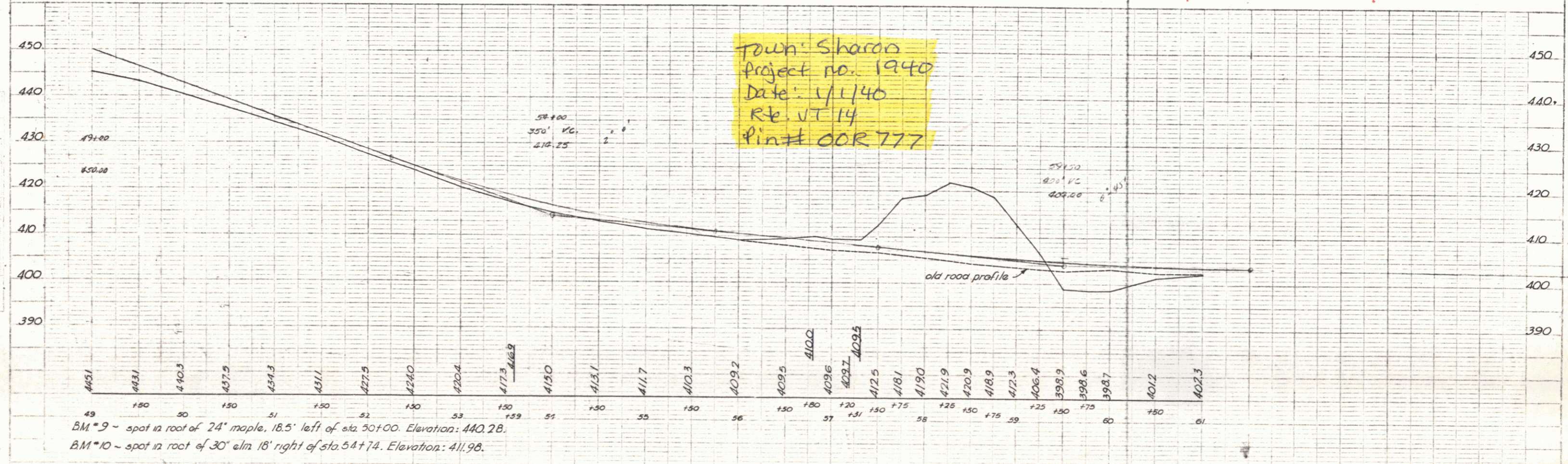

BM #9 - spot in root of 24" maple, 18.5' left of sta 50+00. Elevation: 440.28.
 BM #10 - spot in root of 30" elm 18' right of sta. 54+74. Elevation: 411.98.

SHEET 1

DIST. # 4 PLANS

