

STONE FILL FOR SLOPE PROTECTION
 Lt. Rt. 186+50-189+50

CHANNEL EXCAVATION OF EARTH
 Lt. Rt. 186+50-189+45

THREE CABLE GUARD RAIL
 WITH STEEL POSTS
 Lt. Rt. 182+25-191+69
 185+69 - 190+81

STEEL GUIDE-POSTS @ 16' 5/8"
 Lt. Rt. 181+25-188-29 - 181+64-181+96

CONSTRUCT DRIVES
 Lt. Rt. 181+25 181+25
 183+20 183+20
 182+20 182+30

HIGHWAY TO BE RELINQUISHED
 0.62 MILE STA 161+60-195+60
 JO ORLEANS COUNTY COURT 5/5/58
 Relinquished to the Town of Coventry and
 recorded in Land Records Book 22,
 Pages 98-99, April 8, 1960.

BORROW PIT
 2A ±
 CONVEYED BY STATE OF VERMONT TO
 HOWARD G. & ALICE G. CALKINS BY
 QUIT CLAIM DEED 4/10/59
 RECORDED: COVENTRY-BK - PG

NOTE: 176+00-192+30 ±
 THE PROPERTY OWNER, IN THIS AREA, HAS THE
 RIGHT TO EXCAVATE 20,000 C.Y. OF MATERIAL
 WITHIN THE LIMITS OF CONSTRUCTION. THIS
 QUANTITY IS HEREWITH DEDUCTED FROM
 "COMMON EXCAVATION," ITEM 101-A.
 THE EXCAVATION, BY THE PROPERTY OWNER,
 WILL BE COMPLETED ON OR BEFORE
 DECEMBER 31, 1958.
 SEE SHEET 13 OF 163

#27 HOWARD G. & ALICE G. CALKINS
 (A.672) STA 173+95-193+00 ±
 CULVERT RIGHTS STA 184 ± 00 ±
 COND. 11/8/58
 RECORDED: COVENTRY-BK 21-PG 334-344-
 7/12/58

#28A GERARD E. & BELLA M. BROCHU

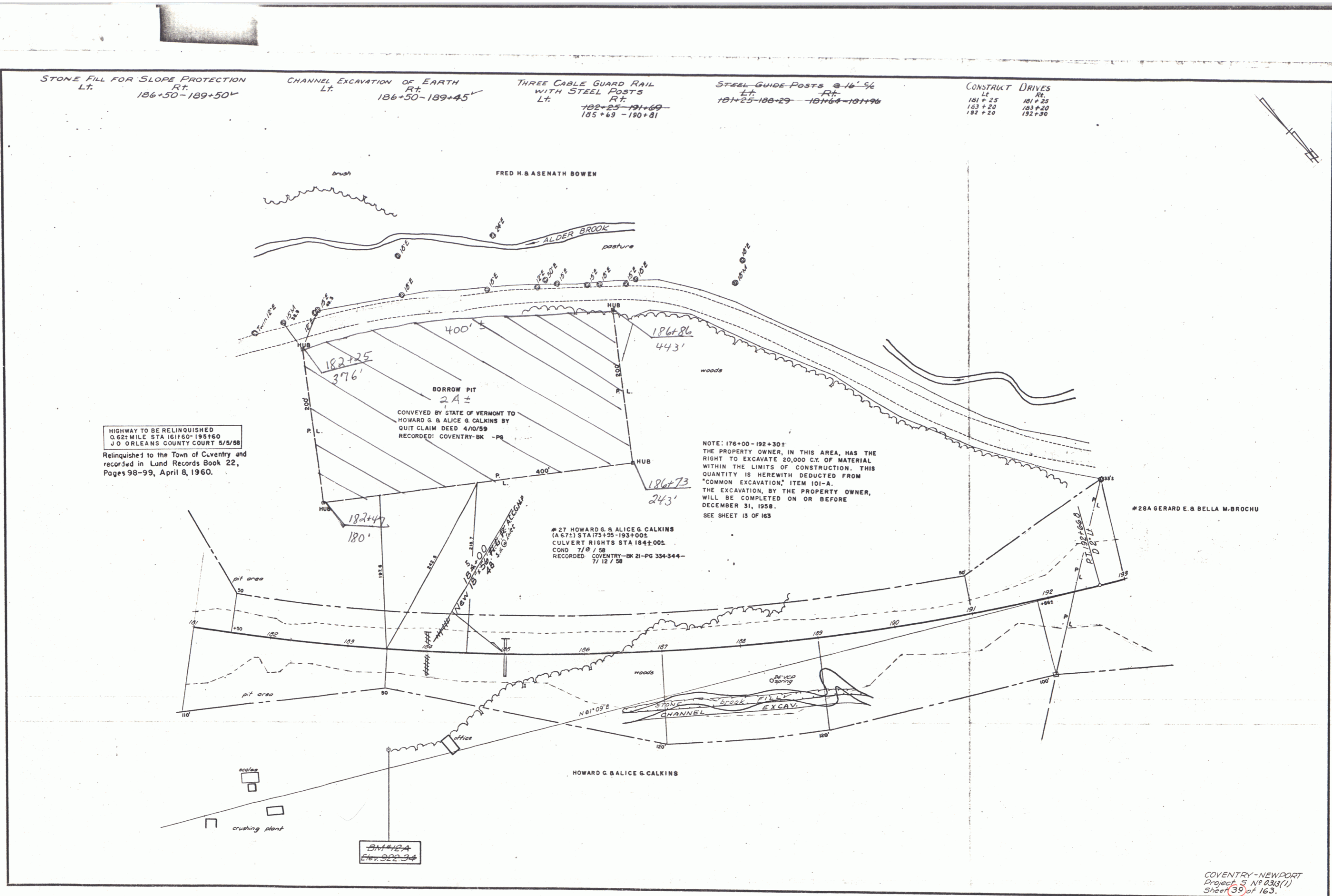

COVENTRY-NEWPORT
 Project 3, 19 033(11)
 Sheet 39 of 163.