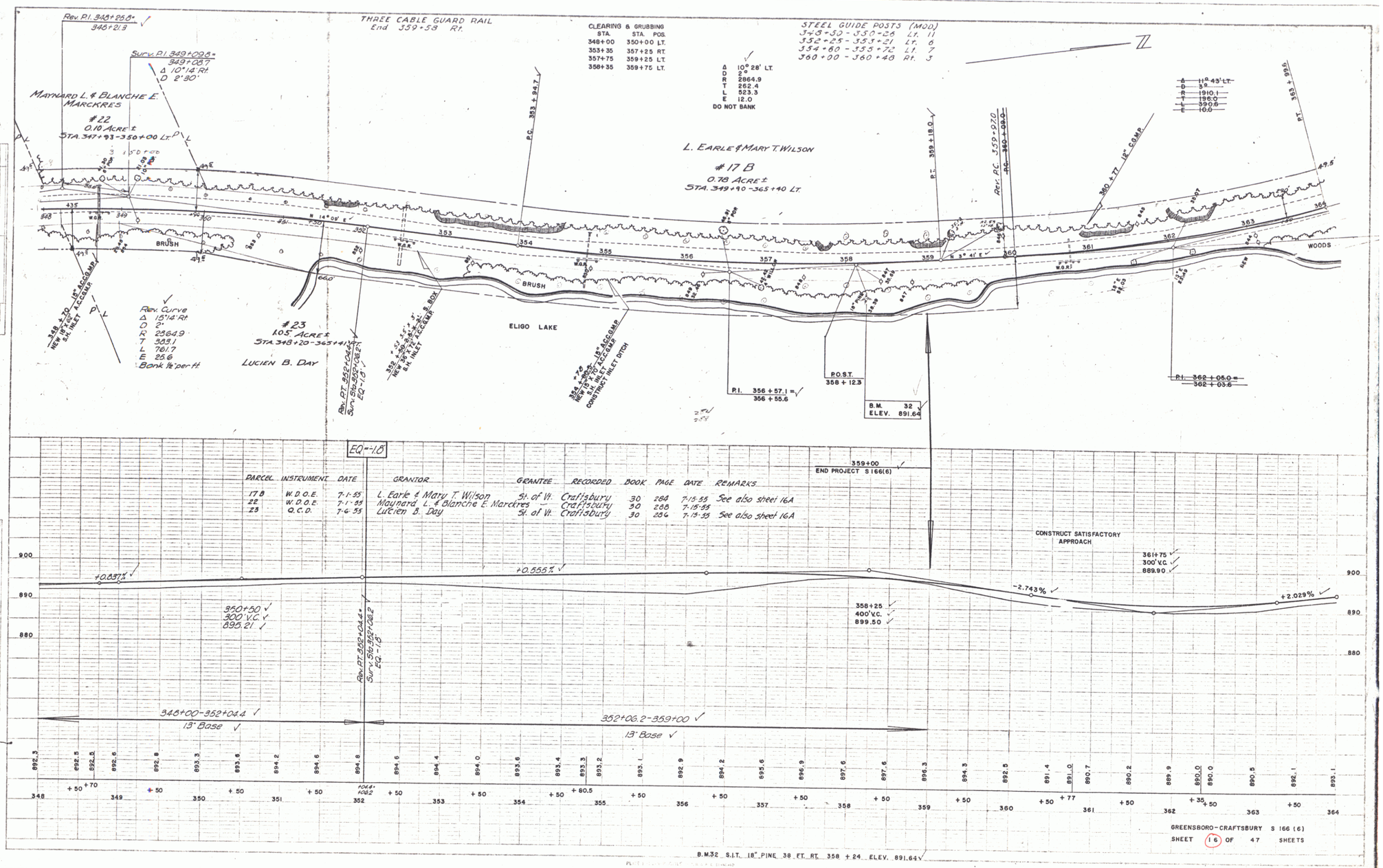
Rev. P.I. 348+25.8=
348+21.9
Surv. P.I. 349+09.8=
349+08.7
Δ 10°14' Rt.
D 2°30'
MAYNARD L. & BLANCHE E. MARCKRES
#22
0.10 ACRE ±
STA. 347+93-350+00 Lt.
THREE CABLE GUARD RAIL
End 359+58 Rt.
CLEARING & GRUBBING
STA. STA. POS.
348+00 350+00 LT.
353+35 357+25 RT.
357+75 359+25 LT.
358+35 359+75 LT.
Δ 10° 28' LT.
D 2°
R 2864.9
T 262.4
L 523.3
E 12.0
DO NOT BANK
STEEL GUIDE POSTS (MOD)
348+50 - 350+26 Lt. 11
352+25 - 353+21 Lt. 6
354+60 - 355+72 Lt. 7
360+00 - 360+48 Rt. 3
Δ 11° 43' LT.
D 3°
R 1910.1
T 196.0
L 390.6
E 10.0
L. EARLE & MARY T. WILSON
#17 B
0.78 ACRE ±
STA. 349+90 -365+40 LT.
P.C. 353+84.7
P.T. 359+18.0
Rev. P.C. 359+97.0
P.C. 360+08.0
360+77 12" C.G.M.P.
P.T. 363+93
BRUSH
ELIGO LAKE
WOODS
348+70 18" A.C.G.M.P.
NEW 18" A.C.G.M.P.
S.H. INLET & C.G.M.P.
Rev. Curve
Δ 15°14' Rt.
D 2°
R 2864.9
T 383.1
L 761.7
E 25.6
Bank ½" per ft.
#23
1.05 ACRE ±
STA. 348+20-365+41
LUCIEN B. DAY
Rev. P.T. 352+04.4
Surv. Sta. 352+06.2
EQ.-1.8
352+00 4'-6" x 3'-5" S. BOX
NEW 24" A.C.G.M.P.
S.H. INLET & C.G.M.P.
354+78 18" A.C.G.M.P.
NEW 18" A.C.G.M.P.
S.H. INLET & C.G.M.P.
CONSTRUCT INLET DITCH
P.I. 356+57.1 =
356+55.6
P.O.S.T.
358+12.3
B.M. 32
ELEV. 891.64
P.I. 362+05.0 =
362+03.6
EQ.=-1.8
359+00
END PROJECT S 166(6)
PARCEL INSTRUMENT DATE GRANTOR GRANTEE RECORDED BOOK PAGE DATE REMARKS
17 B W.D.O.E. 7-1-55 L. Earle & Mary T. Wilson St. of Vt. Craftsbury 30 284 7-15-55 See also sheet 16A
22 W.D.O.E. 7-1-55 Maynard L. & Blanche E. Marckres — Craftsbury 30 288 7-15-55
23 Q.C.D. 7-6-55 Lucien B. Day St. of Vt. Craftsbury 30 286 7-15-55 See also sheet 16A
CONSTRUCT SATISFACTORY APPROACH
361+75
300' V.C.
889.90
+0.837%
+0.555%
-2.743%
+2.029%
350+50
300' V.C.
895.21
358+25
400' V.C.
899.50
Rev. P.T. 352+04.4=
Surv. Sta. 352+06.2
EQ.-1.8
348+00-352+04.4
13" Base
352+06.2-359+00
13" Base
900
890
880
892.3 892.5 892.8 892.6 892.8 893.3 893.8 894.2 894.6 894.8 894.6 894.4 894.0 893.6 893.4 893.3 893.2 893.1 892.9 894.2 895.6 896.9 897.6 897.6 896.3 894.3 892.5 891.4 891.0 890.7 890.2 889.9 890.0 890.0 890.5 892.1 893.1
348 +50 +70 349 +50 350 +50 351 +50 352 +04.4 +06.2 +50 353 +50 354 +50 +80.5 355 +50 356 +50 357 +50 358 +50 359 +50 360 +50 +77 361 +50 362 +50 +35 363 +50 364
GREENSBORO-CRAFTSBURY S 166 (6)
SHEET 16 OF 47 SHEETS
B.M.32 S.I.T. 18" PINE 38 FT. RT. 358 + 24 ELEV. 891.64
SPAULDING
WEBSTER-MARTIN, INC. 7-1-54
PLAN
PROFILE
NO. 1
NO. 2