

PARCEL INSTRUMENT	DATE	GRANTOR	GRANTEE	RECORDED HARDWICK	REMARK
A	Q.C.D.	4-3-39	IRVING & SARAH CARR	STAFF	BOOK 41 PAGE 601 DATE 4-7-39

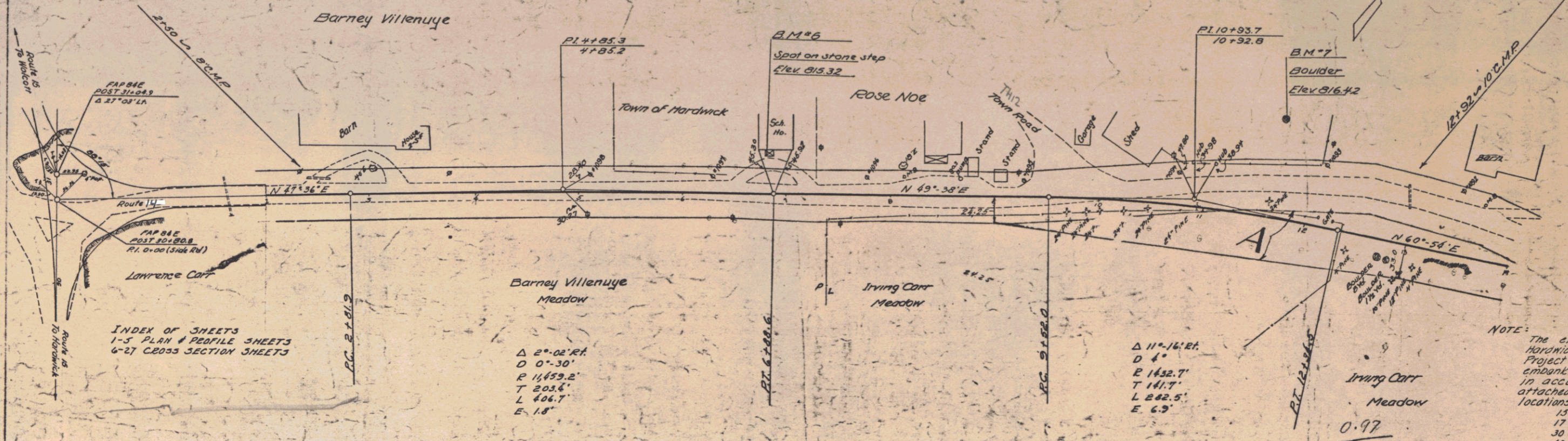

DRAINAGE STRUCTURES									
STA	OLD CULV	ADD	TYPE	W/O	PROJ	LEN	CON	REMARK	
15+50	-	6	18"	24"	20'	19	5		
31+88.5	W.C.M.	6	36"	18"	30'	19	7		
37+106	-	6	36"	18"	30'	19	8	REMOVE	
37+112	W.C.U.	6	-	-	-	10	4		
TOTALS				18"	18"	38	109	18	

SUMMARY OF QUANTITIES			
NO.	ITEM	UNIT	QUAN.
128	Trench Excavation of Earth	CY	109
129	Trench Excavation of Rock	"	18
85	Cement Rubble Masonry	CY	3.8
32E	18" Cor. Galv. Metal Pipe Run C/U	L.F.	183
32D	24"	"	88

NOTE: The quantities listed above are not included in the quantities for F.A.P. 84-E, but are to be paid for at the unit bid price for each item as bid on F.A.P. 84-E.
This work is not to be included in Govt. Participation.

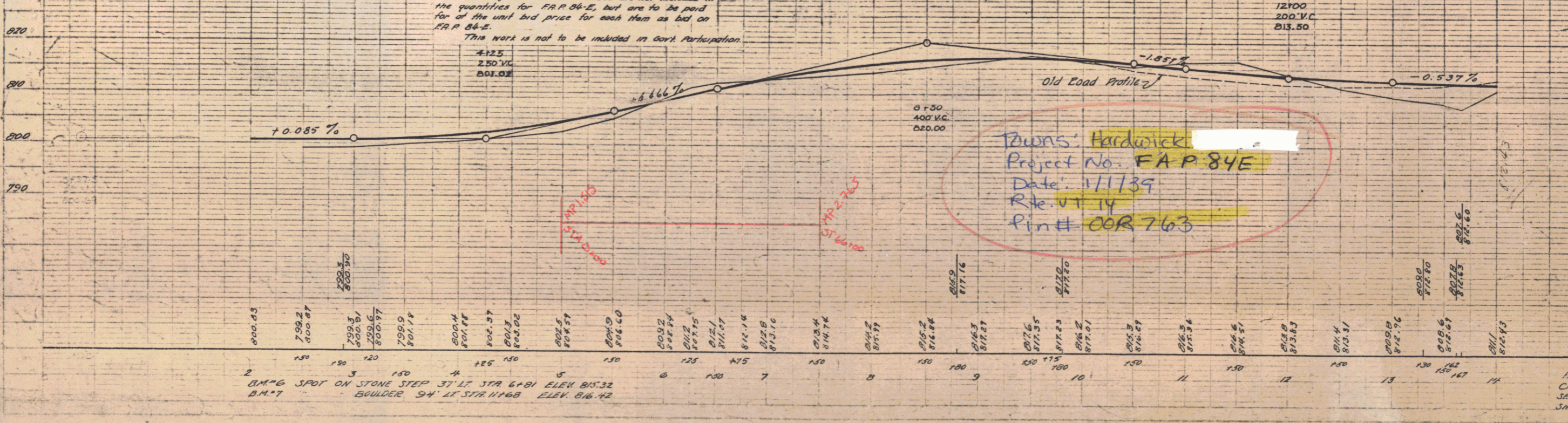

PARCEL INSTRUMENT	DATE	GRANTOR	GRANTEE	RECORDED HARDWICK	REMARKS
B-C	Q.C.D.	IRVING & SARAH CARR	ST OF V.	BOOK PAGE DATE	
A, B-C	Q.C.D.	VILLAGE OF HARDWICK	ST OF V.	41 79.00 12-8-39	
A, B	100%	ALTON H. & BLANCHE SLOANE		See SB(2) sheet 5	

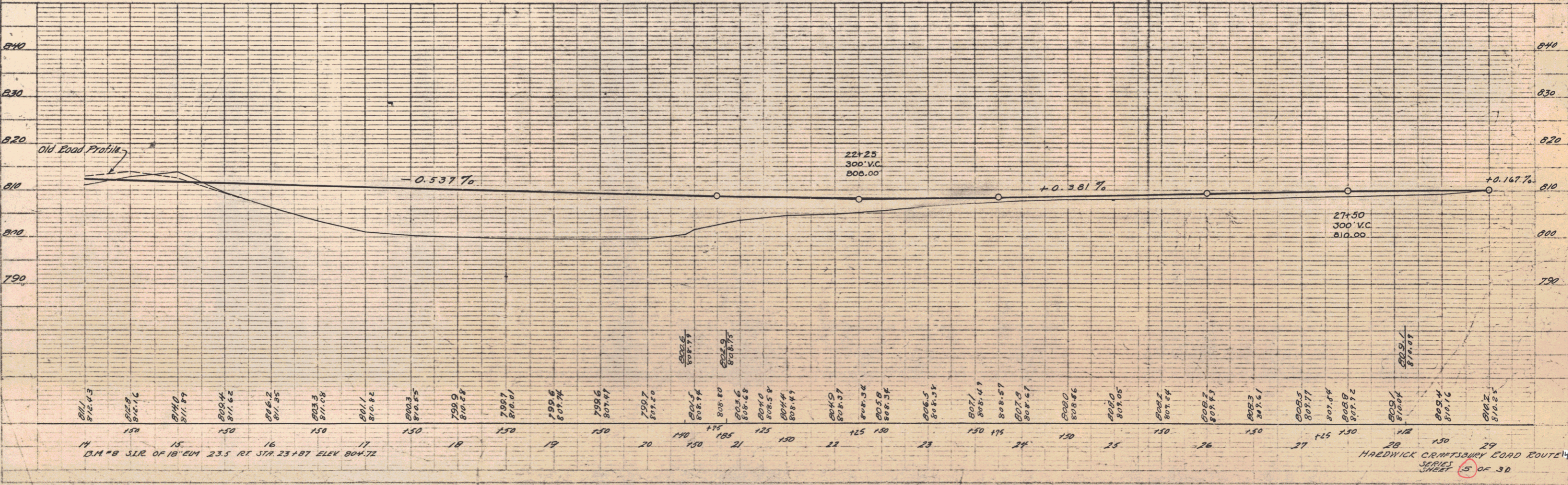
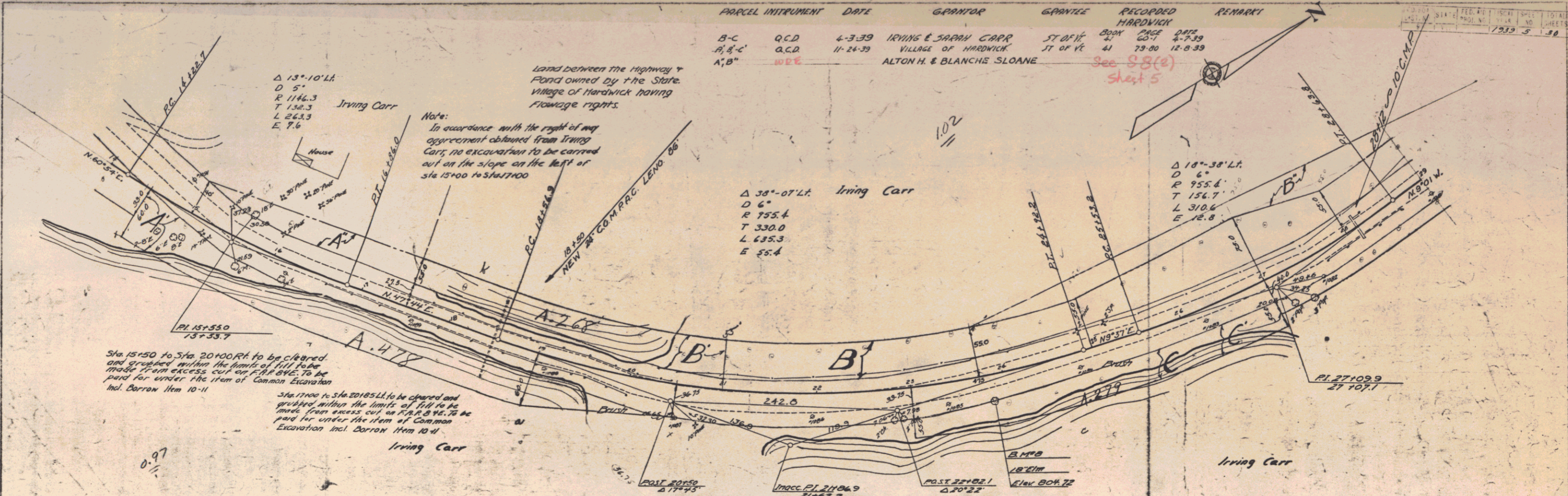

PLAN
 DRAWN BY
 CHECKED BY
 DATE

PROFILE
 DRAWN BY
 CHECKED BY
 DATE

PLAN
 PROJECTED
 DATE
 DRAWN BY
 CHECKED BY
 APPROVED BY

PROPOSED
 DATE
 DRAWN BY
 CHECKED BY
 APPROVED BY

PARCEL	INSTRUMENT	DATE	GRANTOR	GRANTEE	RECORDED	REMARKS
D	Q.C.D.	4-3-39	IRVING L. SARAH CARR	ST OF W.	BOOK PAGE DATE	
A	Q.C.D.	4-3-39	HARRY E. LUKE HOGABOOM	ST OF W.	41 58 4-3-39	
D'	Q.C.D.	11-24-39	VILLAGE OF HARDWICK	ST OF W.	41 79-80 12-8-39	

NO.	DATE	TOTAL SHEETS
1	1939	6
2	1939	6
3	1939	6
4	1939	6
5	1939	6
6	1939	6

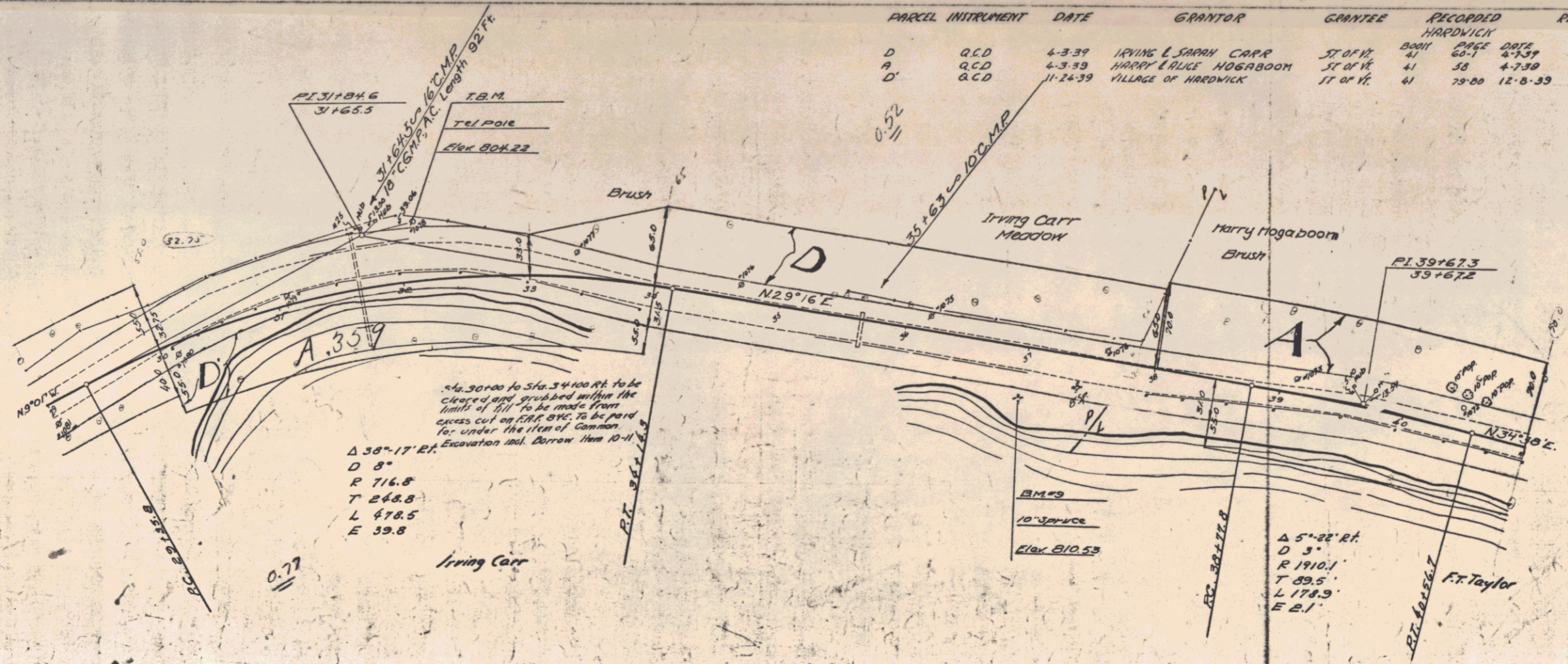

4.30' to Sta. 34+00.00 to be cleared and grubbed within the limits of fill to be made from excess cut on this side to be used for under the village of Hardwick.

Δ 38°-17' RT
 D 8'
 R 716.8
 T 248.8
 L 478.5
 E 39.8

Δ 5°-22' RT
 D 3'
 R 1910.1
 T 89.5
 L 174.9
 E 2.1

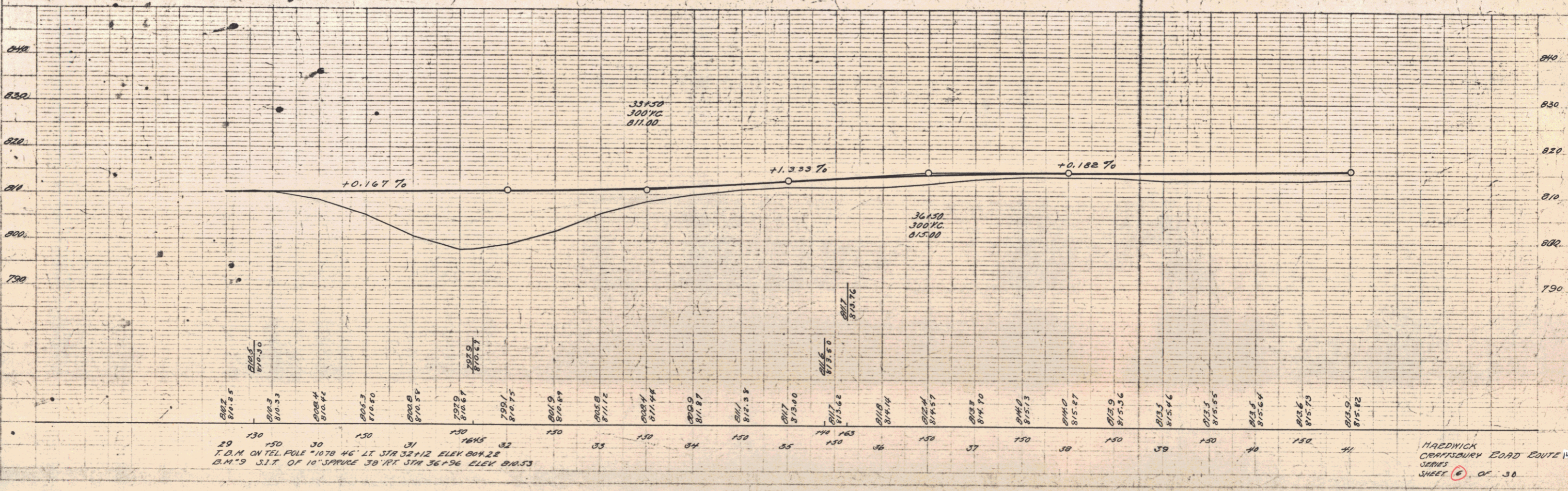

29 130 150 30 31 1645 32
 T.D.M. ON TEL. POLE 1070 46' LE STR 32+12 ELEV 804.22
 B.M.'S S.I.T. OF 10" SPURVE 30' RT STR 36+36 ELEV 810.53

HARDWICK
 CRAFTSBURY ROAD EDWITE W
 SERIES
 SHEET 6 OF 30

