

INDEX OF SHEETS

SHEET NO.	TITLE PAGE
1	TYPICAL CROSS-SECTION OF IMPROVEMENT
2	BANKING AND WIDENING TABLES
3	PLAN AND PROFILE
4-14	CORRUGATED GALVANIZED PLATE ARCH 14'-7"-52' LONG
15	STANDARD STRUCTURE SHEET S 28 PIPE CULVERTS
16	S 30A BOUNDARY MARKERS ETC.
17	S 40 BARRICADES, SIGNS & LIGHTS
18	S 41 ROUNDING OF SLOPES
19	S49-46 SPRING MOUNTED PANEL TYPE GUARD RAIL WITH STEEL POSTS
20	SB 11 BARRICADES, SIGNS & LIGHTS
21	S52-48 STEEL BEAM GUARD RAIL WITH STEEL POSTS (TYPE 1 FLEX BEAM)
22-27	CROSS SECTION SHEETS
20A	STANDARD STRUCTURE SHEET S51-48 STEEL BEAM GUARD RAIL WITH STEEL POSTS (TYPE 2 SAFETY BEAM)
20B	

STANDARD STRUCTURE SHEETS APPROVED BY THE CHIEF ENGINEER VERMONT STATE DEPARTMENT OF HIGHWAYS

S 28 APRIL 26, 1941  
S 30A APRIL 19, 1941  
S 40 DEC. 18, 1945

STATE OF VERMONT  
STATE HIGHWAY DEPARTMENT

PLAN AND PROFILE OF PROPOSED  
STATE HIGHWAY

SECONDARY PROJECT

TOWN OF HARDWICK Pin# 00R762

HARDWICK-CRAFTSBURY ROAD  
VERMONT ROUTE 14

BEGINNING AT THE INTERSECTION OF VT. ROUTE 15 AND  
VT. ROUTE 12 B AND EXTENDING NORTHERLY 15394.9 FT.

LENGTH OF PROJECT 15394.9 FT. = 2.916 MILES

FED. ROAD DIST. NO.	STATE	FISCAL YEAR	PROJECT NO.	SHEET NO.	TOTAL SHEETS
9	Vt.	8(2)	1947	1	47

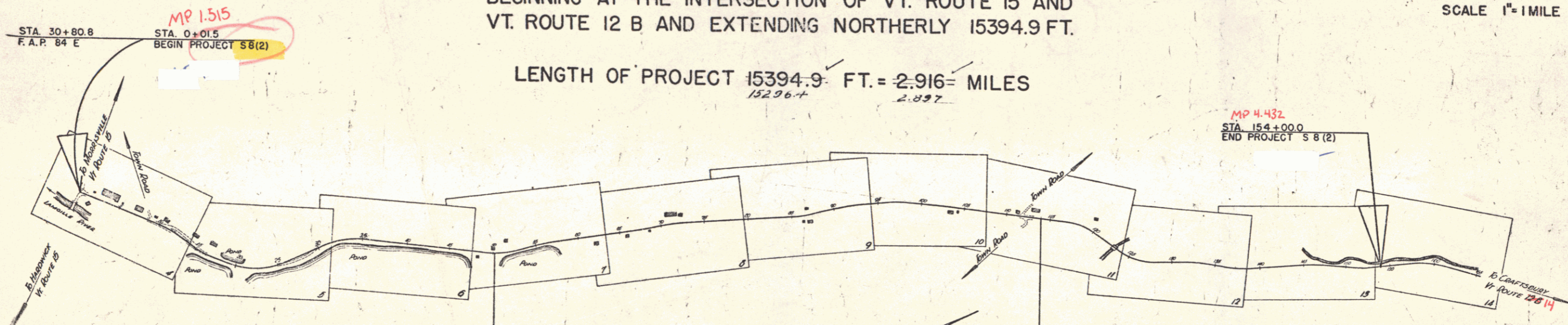
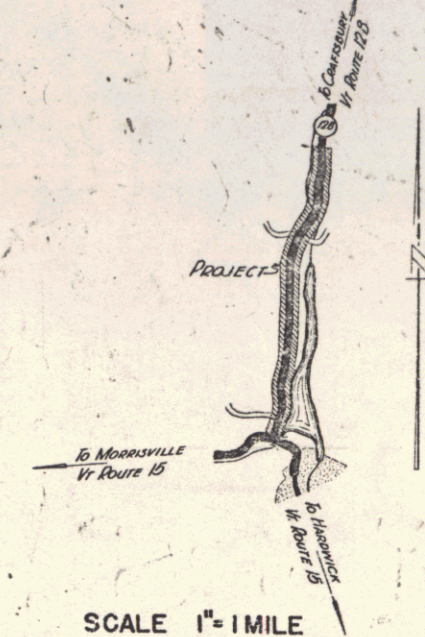

PROJECT LOCATION: VT-12-B  
NUMBER: 100  
DATE: March 2, 1947  
CONTRACTOR: Norman M. Waplin  
LOCATION: Hardwick, Craftsbury Road, Route 14  
Beginning at the intersection of Route 15 and extending northerly 15,394.9 ft.

M

RECORD PLANS

Inspector: Norman M. Waplin  
Completed: Late July 1, 1949  
Resident Engineer: John A. Durfee

	GROUND ELEVATION	DATUM	LINE
	.....	DATUM	LINE
	.....	DATUM	LINE

CURVE DATA	
DEFLECTION ANGLE	..... Δ
DEGREE OF CURVE	..... D
RADIUS OF CURVE	..... R
TANGENT DISTANCE	..... T
LENGTH OF CURVE	..... L
EXTERNAL DISTANCE	..... E
POINT OF INTERSECTION	..... P. I.
POINT OF CURVE	..... P. C.
POINT OF TANGENT	..... P. T.
POINT ON TANGENT	..... P. O. T.

SCALES

TITLE	1" = 600'
TYPICAL	1" = 2'
PLAN	1" = 50'
PROFILE HORIZONTAL	1" = 50'
PROFILE VERTICAL	1" = 10'
CROSS SECTIONS	1" = 5'

RECORD PLANS

Prepared by R.L. Maguire & M.I. Bliss  
Resident Engineer - John A. Durfee

RIGHT-OF-WAY DIVISION  
TOWN FILE  
PERPETUAL

Form of VT 14  
(To Be Returned To R.O.W. Division)

APPROVED: 15 Apr 48  
H.E. August  
COMMISSIONER OF HIGHWAYS

SUBMITTED BY ORDER OF THE STATE HIGHWAY BOARD

THESE PLANS ARE SUBJECT TO SUCH REVISIONS AS MAY BE REQUIRED BY THE PUBLIC ROADS ADMINISTRATION OR THE COMMISSIONER OF HIGHWAYS.

CONSTRUCTION IS TO BE CARRIED ON IN ACCORDANCE WITH THE PLANS AND THE STANDARD ROAD AND BRIDGE SPECIFICATIONS OF 1936, AS APPROVED DECEMBER 29TH, 1936 BY THE PUBLIC ROADS ADMINISTRATION, INCLUDING ALL SUBSEQUENT APPROVED REVISIONS AND SUCH REVISED SPECIFICATIONS AND SPECIAL PROVISIONS AS ARE SUBMITTED WITH THE PLANS.

APPROVED: 12 Apr 48  
H.W. Henshaw  
DISTRICT HIGHWAY ENGINEER

APPROVED: March 23 1948  
District Highway Commissioner

SERIES F S No 8(2) FILED  
SHEET 1 OF 47



BEING PART OF THE LAND ACQUIRED BY THE STATE OF VERMONT BY WD FROM GORDON PIERCE APPLEBY AND STELLA ROSAMOND APPLEBY DATED 4/13/83 AND RECORDED 4/28/83 IN BK 68, PG 460-62 OF HARDWICK LAND RECORDS.

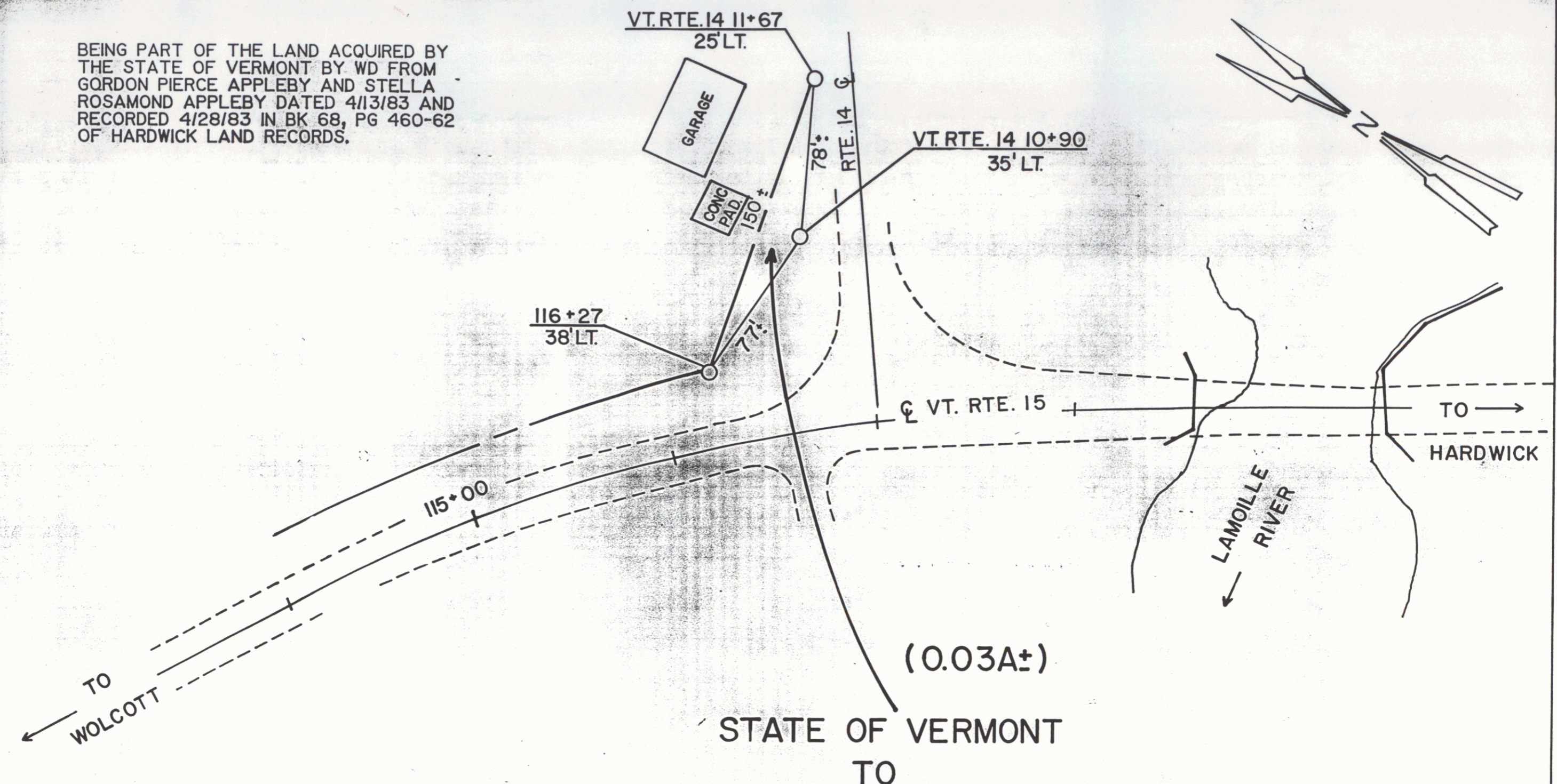

STATE OF VERMONT TO  
 GORDON PIERCE APPLEBY  
 & STELLA ROSAMOND APPLEBY

RF: BRF 030-2(5)S *VH4 VT 15*

STATE OF VERMONT  
 AGENCY OF TRANSPORTATION

SHEET 4A

TOWN OF HARDWICK 3

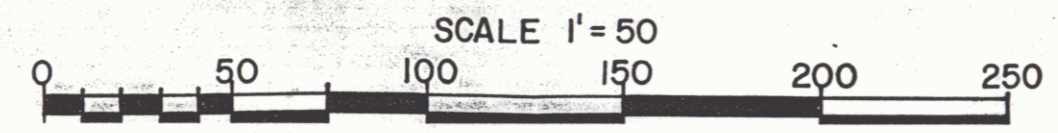

PLAN  
 DRAWN BY: [Signature]  
 CHECKED BY: [Signature]  
 DATE: 7-16-48

PROF. [Signature]  
 DATE: 7-16-48

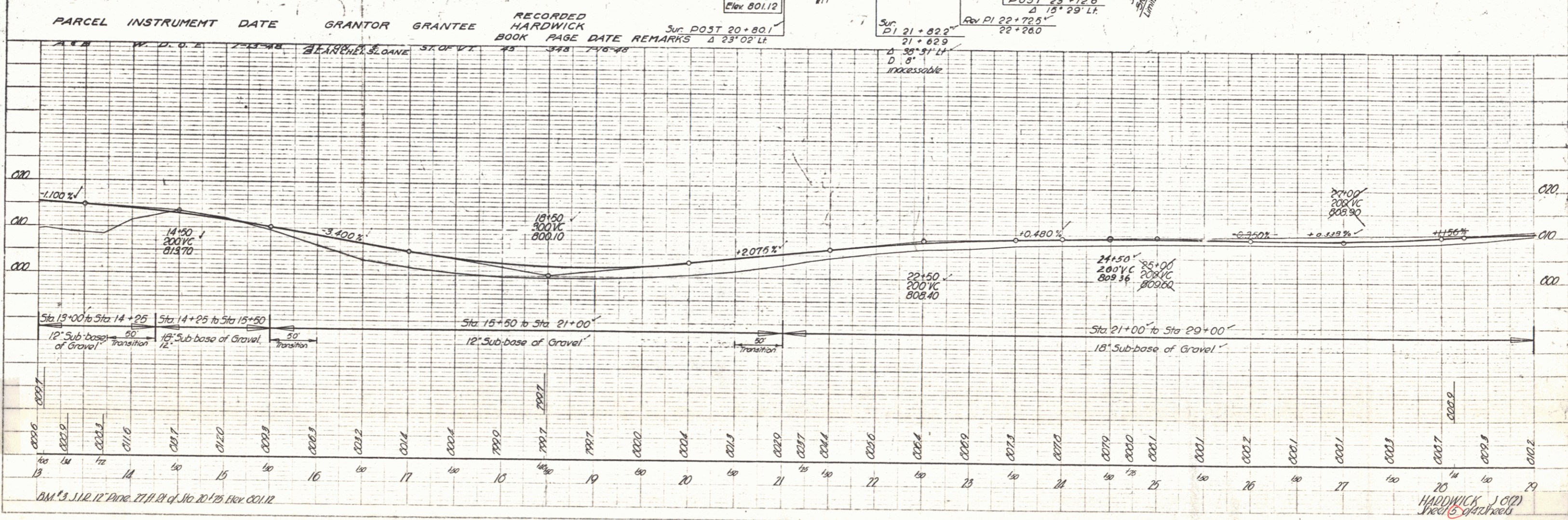
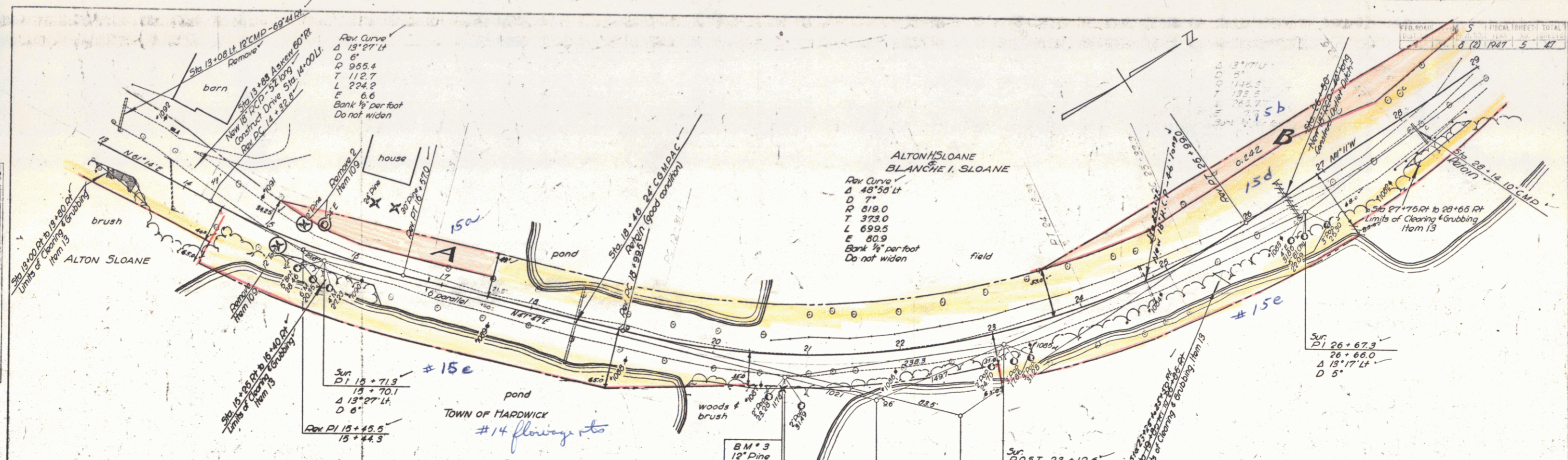

FISCAL YEAR TOTAL  
 5  
 8 (2) 1947 5 47

HARDWICK J. O'D  
 (Seal)

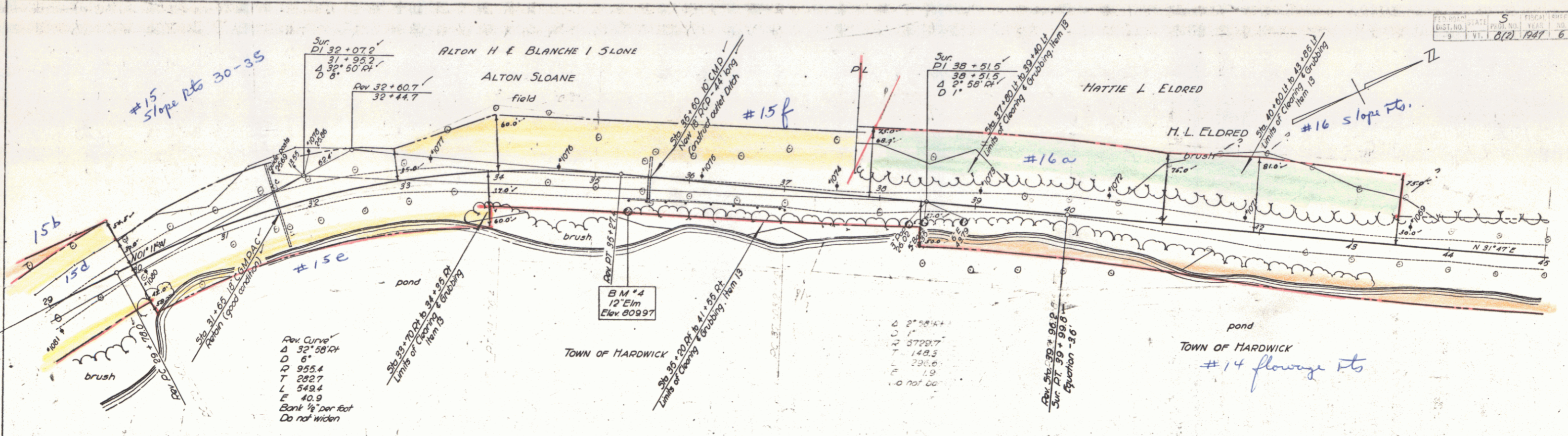

PLAN  
 SHEET NO. 1  
 DATE 8/21/47

PROFILE  
 SHEET NO. 1  
 DATE 8/21/47

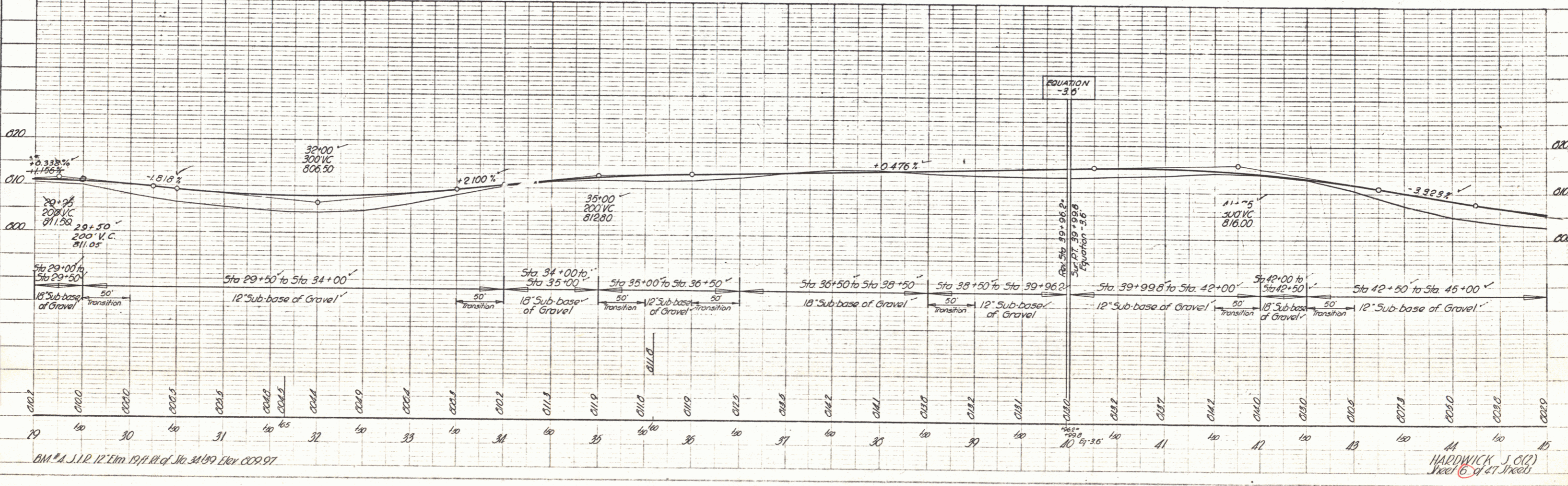

PLAN  
 SHEET NO. 9  
 DATE 7-18-27  
 DRAWN BY [Signature]  
 CHECKED BY [Signature]

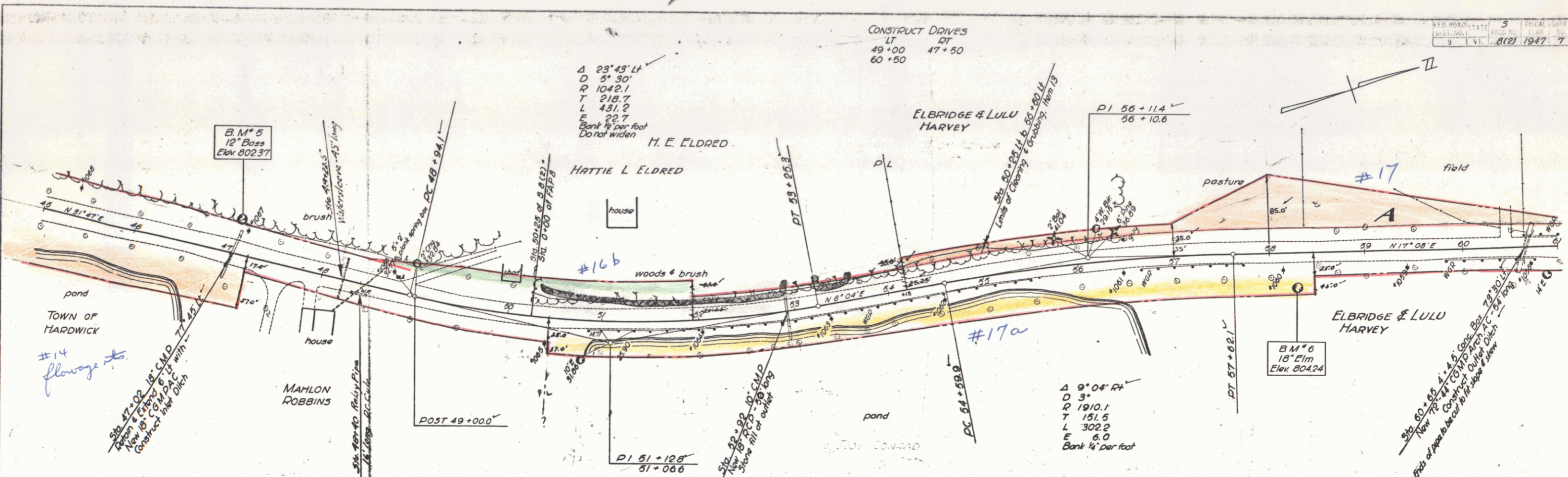

PARCEL	INSTRUMENT	DATE	GRANTOR	GRANTEE	RECORDED	REMARKS	
A	W. D. O. E.	7-13-28	ELBRIDGE & LULU HARVEY	ST. O. V. L.	75	388	7-18-28

PROFILE  
 SHEET NO. 9  
 DATE 7-18-27  
 DRAWN BY [Signature]  
 CHECKED BY [Signature]

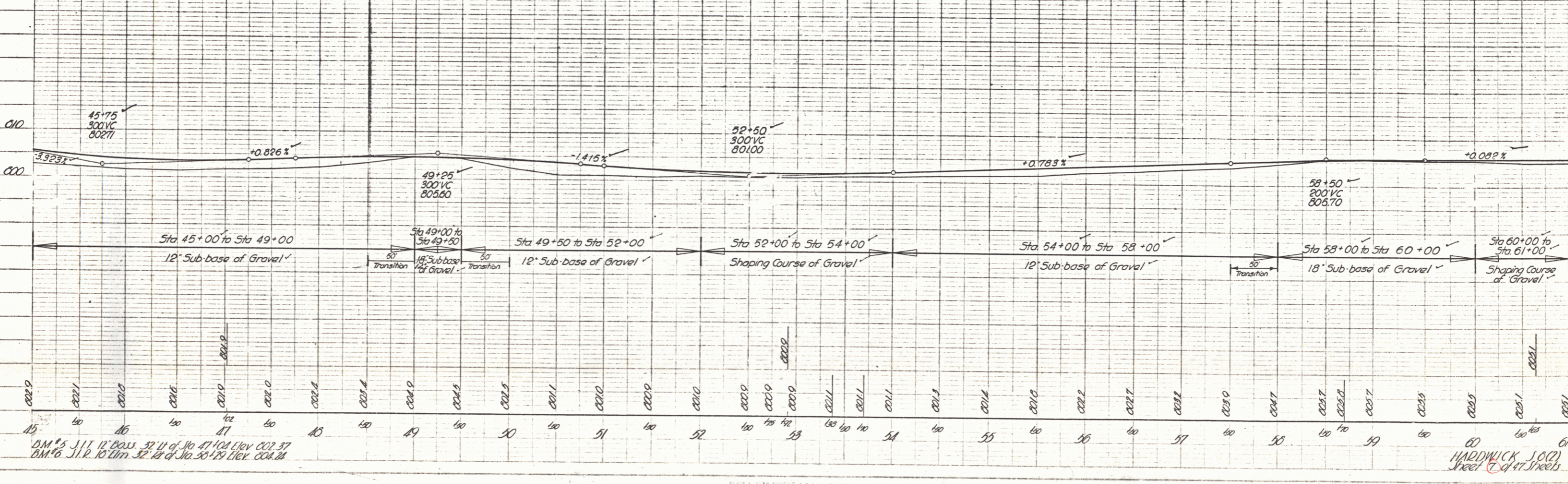

BM #5 12' Base Elev. 302.37  
 BM #6 18' Elm Elev. 304.24  
 HARDWICK, S.O. Sheet 9 of 17 sheets

PLAN  
 DATE 9-17-47  
 DRAWN BY J. L. Linn  
 CHECKED BY J. L. Linn  
 SCALE 1" = 40'

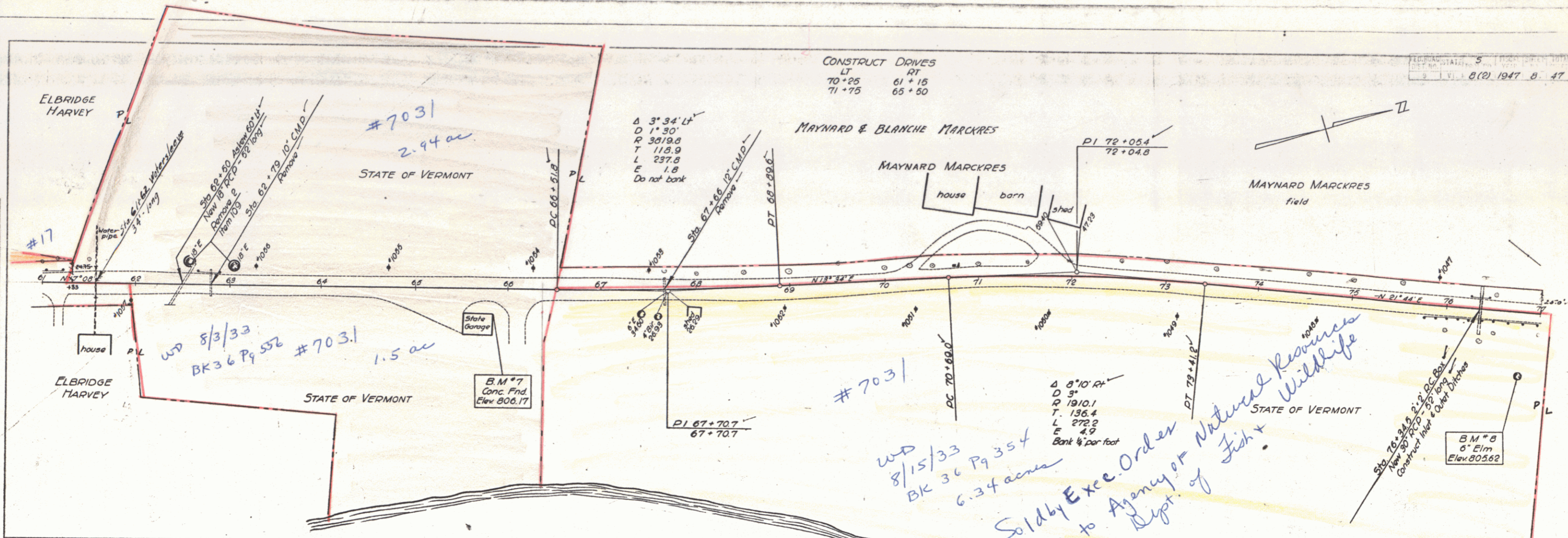

PROFILE  
 DATE 9-17-47  
 DRAWN BY J. L. Linn  
 CHECKED BY J. L. Linn  
 SCALE 1" = 40'

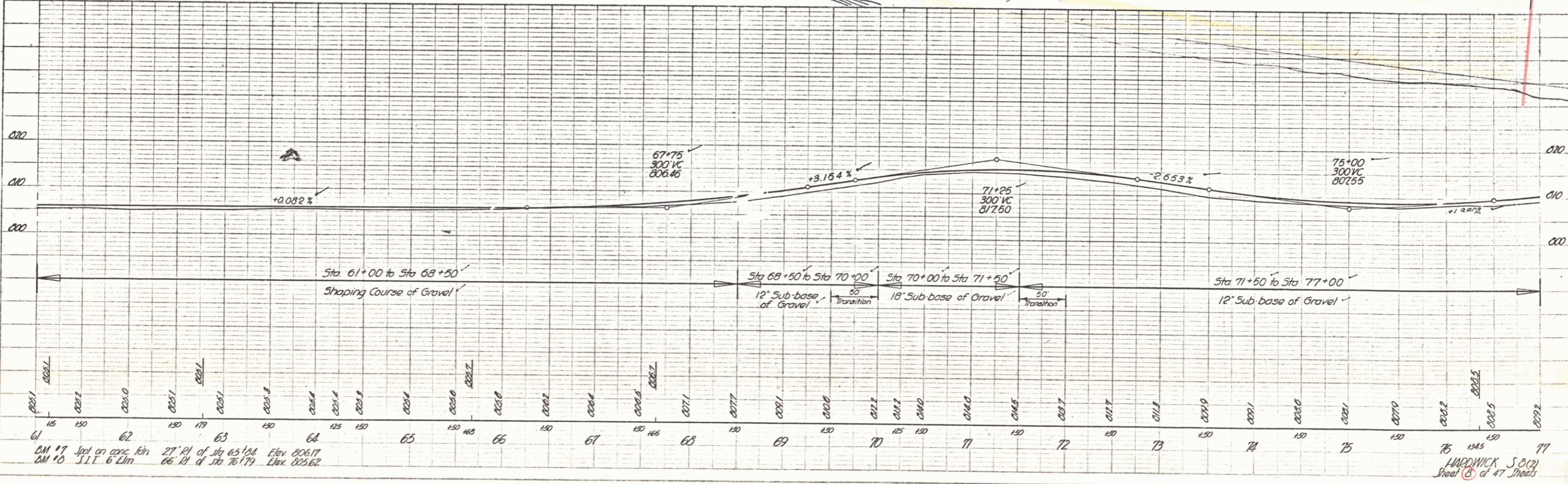

BEING ALL THE SAME LAND AND PREMISES  
 ACQUIRED BY THE STATE OF VERMONT FROM  
 CARL AND DAISY G. LOURA BY WARRANTY DEED  
 DATED AUGUST 7, 1933 AND RECORDED IN BOOK  
 36 PAGE 354, OF THE TOWN OF HARDWICK LAND  
 RECORDS.

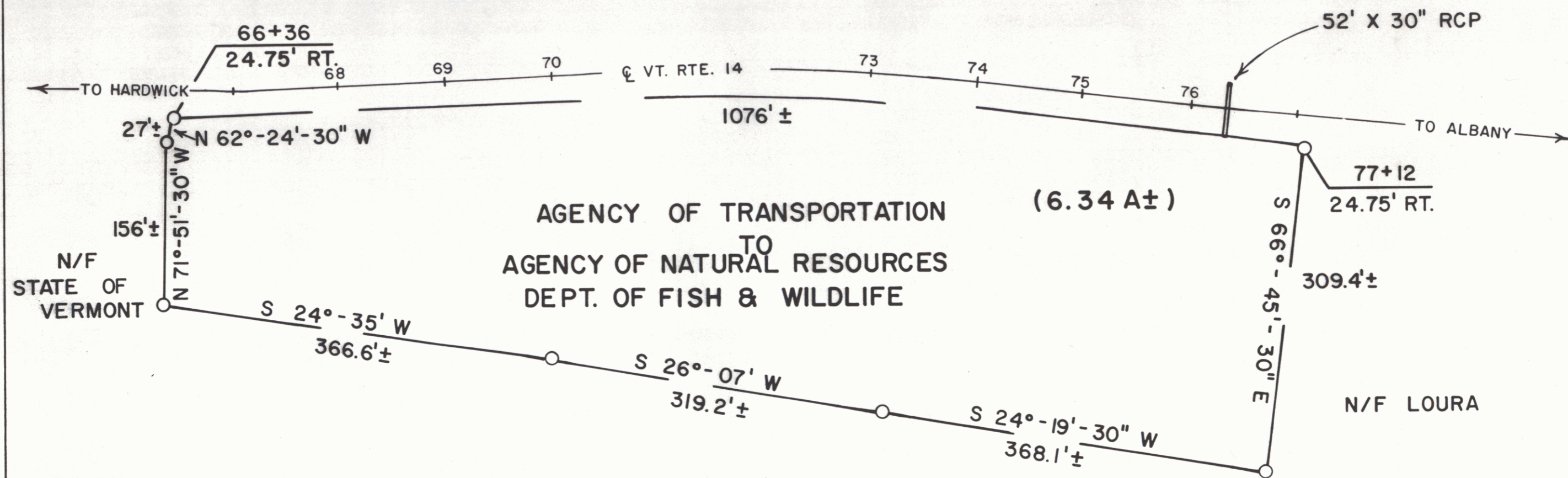
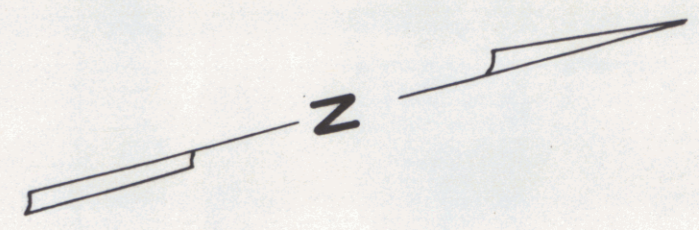

AGENCY OF TRANSPORTATION  
 TO  
 AGENCY OF NATURAL RESOURCES  
 DEPT. OF FISH & WILDLIFE

RF: HARDWICK S 8(2) SHEET 8 OF 47  
 STATE OF VERMONT SHEET 8A  
 AGENCY OF TRANSPORTATION  
 TOWN OF HARDWICK  
 APPROX. SCALE 1"=100' DATE 2-17-88 DRAWN BY M.J.R.

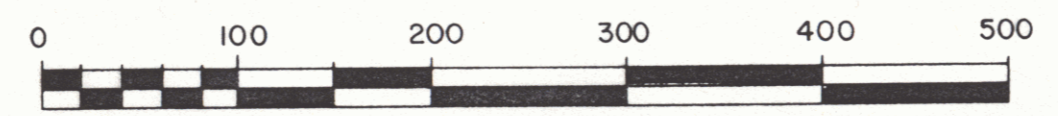

CONSTRUCT DRIVES  
 LT RT  
 78+66 86+73  
 86+73

PLAN  
 9-18  
 1-48  
 NOTE: BOOK AS SHOWN CHECKED  
 BY: [Signature]  
 DATE: [Date]

PROFILE  
 9-18  
 1-48  
 NOTE: BOOK AS SHOWN CHECKED  
 BY: [Signature]  
 DATE: [Date]

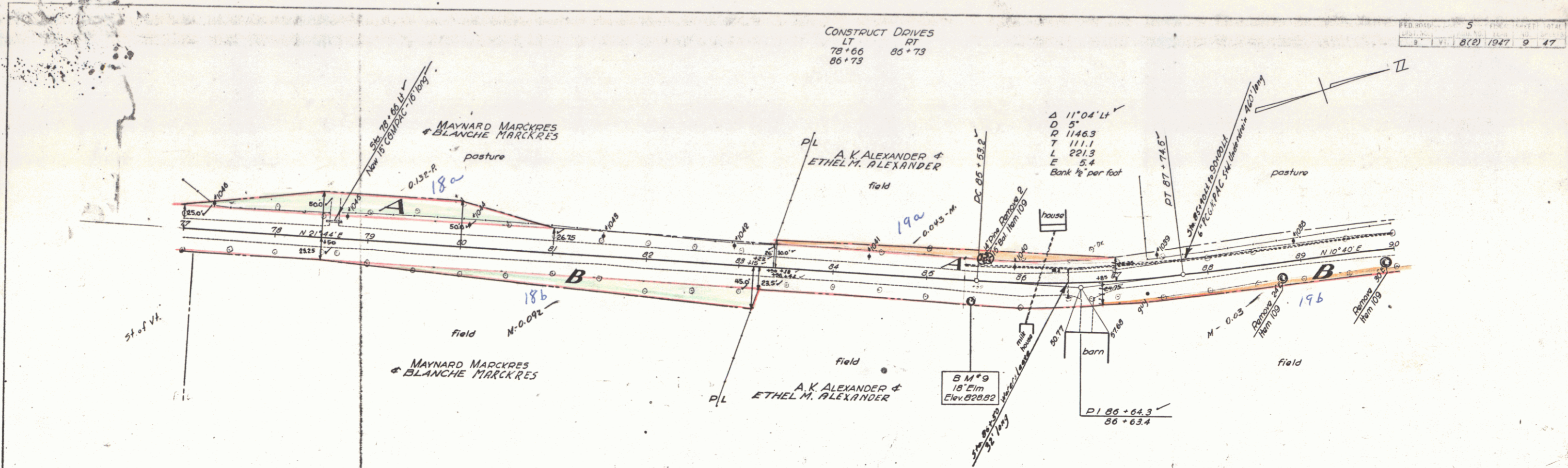

PARCEL	INSTRUMENT	DATE	GRANTOR	GRANTEE	RECORDED HARDWICK BOOK	RECORDED HARDWICK PAGE	RECORDED HARDWICK DATE	REMARKS
A & B	W. D. O. E.	7-13-48	MAYNARD MARCKRES & BLANCHE MARCKRES	ST. OF VT.	45	359	7-16-48	
A & B	W. D. O. E.	7-13-48	MAYNARD MARCKRES & BLANCHE MARCKRES	ST. OF VT.	45	357-358	7-16-48	SEE SHEET 10

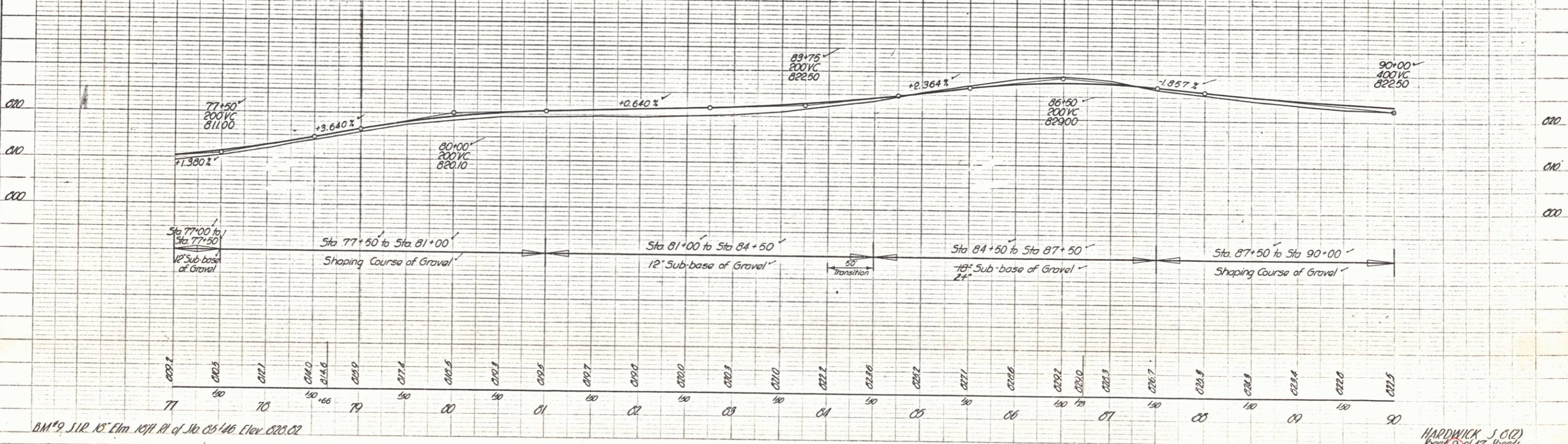

PLAN  
 DRAWN BY: [Signature]  
 CHECKED BY: [Signature]  
 DATE: 7/18

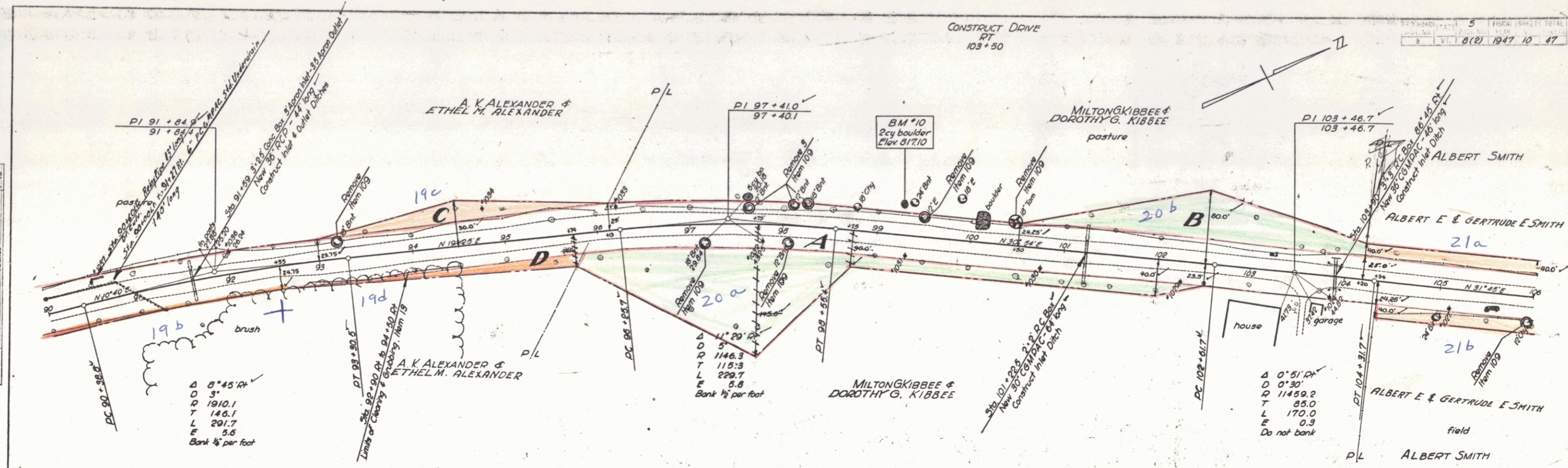

PARCEL INSTRUMENT DATE GRANTOR GRANTEE RECORDED HARDWICK BOOK PAGE DATE REMARKS

PARCEL	INSTRUMENT	DATE	GRANTOR	GRANTEE	RECORDED	HARDWICK	BOOK	PAGE	DATE	REMARKS
A & B	M. D. O. E.	7-13-48	MILTON & DOROTHY G. KIBBEE	ST. OF V.T.	45	389	7-16-48			
C & D	M. D. O. E.	7-13-48	A. K. ALEXANDER & ETHEL M. ALEXANDER		45	357-358	7-16-48			SEE SHEET 9

PROFILE  
 DRAWN BY: [Signature]  
 CHECKED BY: [Signature]  
 DATE: 7/18

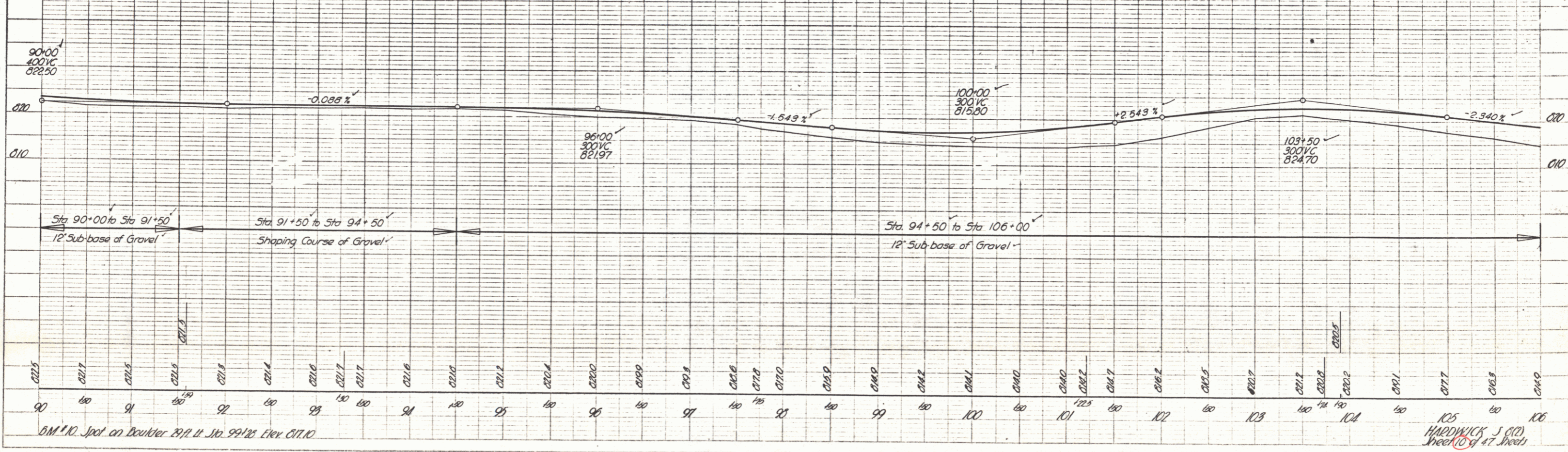



DATE	9-18
BY	W. Jones
CHECKED	W. Jones
DESIGNED	W. Jones
PLANNED	W. Jones
NOTED	W. Jones
REVISIONS	
NO.	
BY	
DATE	

DATE	9-18
BY	W. Jones
CHECKED	W. Jones
DESIGNED	W. Jones
PLANNED	W. Jones
NOTED	W. Jones
REVISIONS	
NO.	
BY	
DATE	

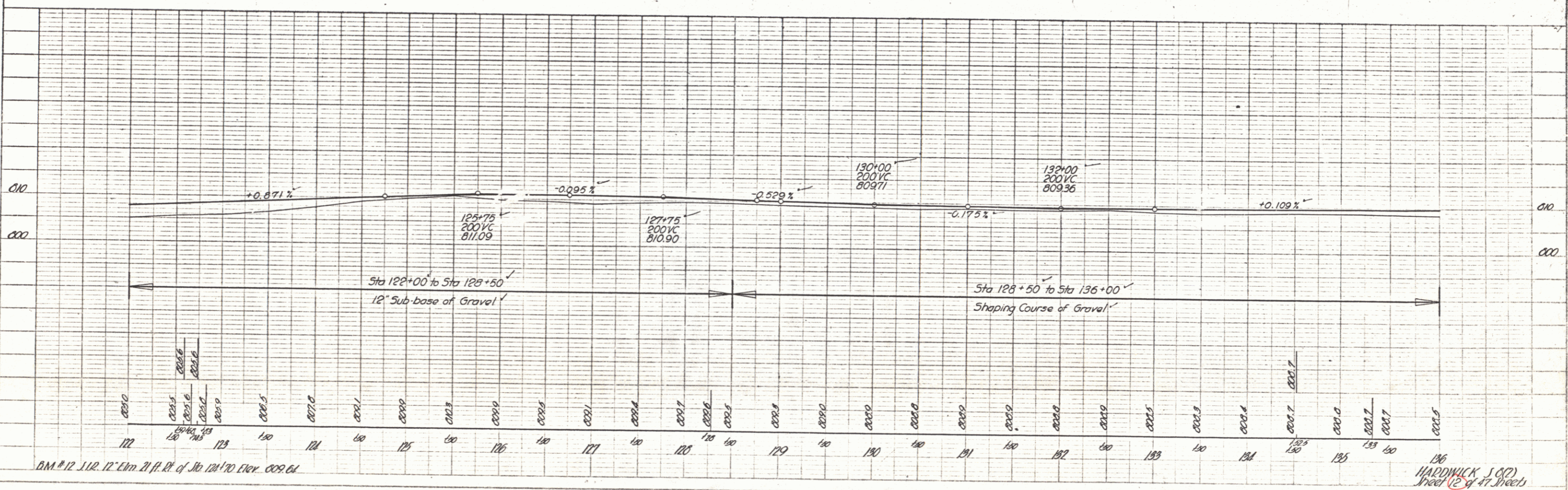
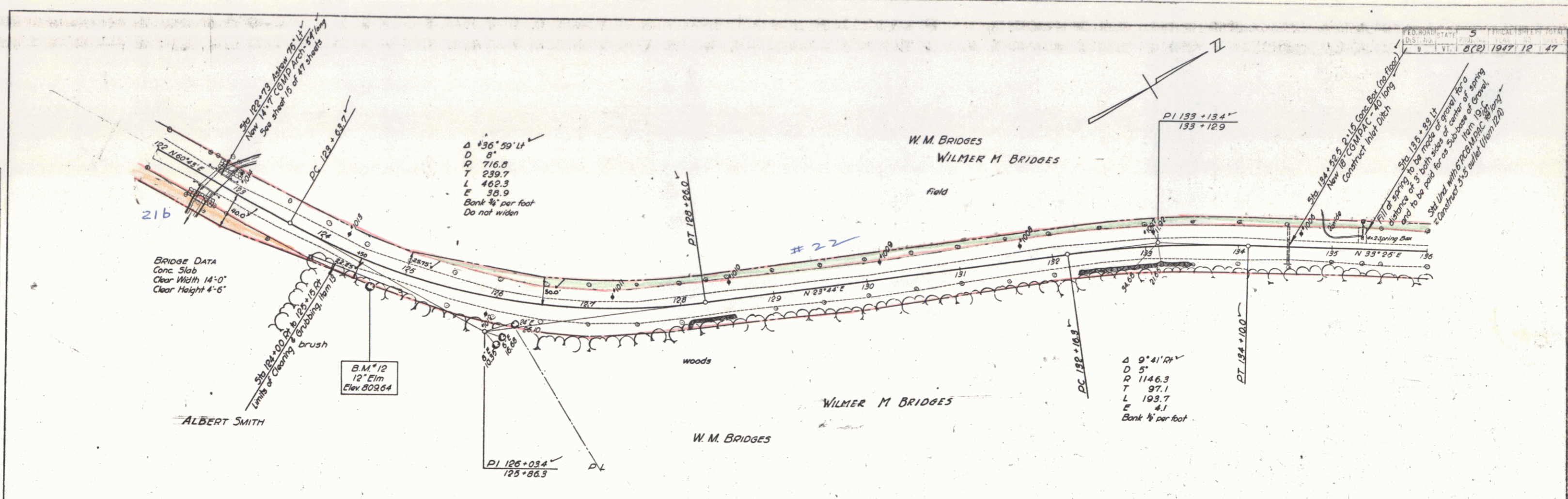
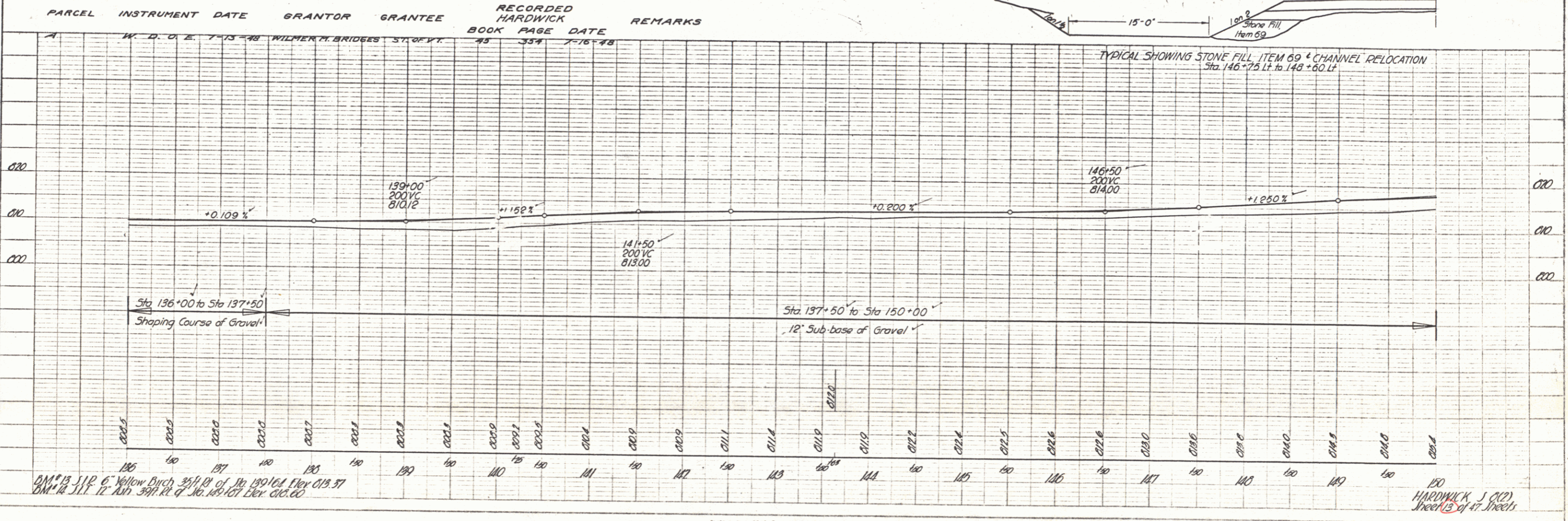
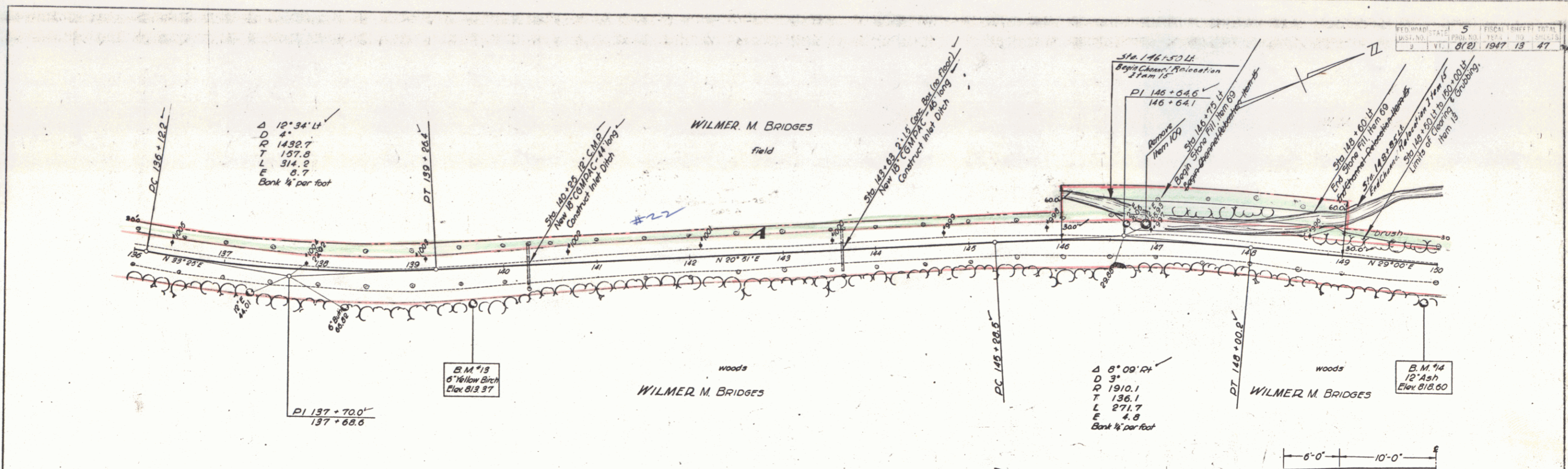

PLATE 1 - PLAN & PROFILE  
 NEW YORK STATE DEPARTMENT OF TRANSPORTATION  
 NEW YORK STATE ENGINEERING SOCIETY

HARDWICK 5 (2)  
 Sheet 12 of 47 Sheets

PLAN  
 DRAWN BY: [Signature]  
 CHECKED BY: [Signature]  
 DATE: 7-18-48

PROFILE  
 DRAWN BY: [Signature]  
 CHECKED BY: [Signature]  
 DATE: 7-18-48



B.M. #13 5 1/2" Yellow Birch 39 1/4" R.I. of No. 139/64 Elev 813.37  
 B.M. #14 5 1/2" Ash 39 1/4" R.I. of No. 145/67 Elev 813.00

HARDWICK, J. (22)  
 Sheet 13 of 47 Sheets

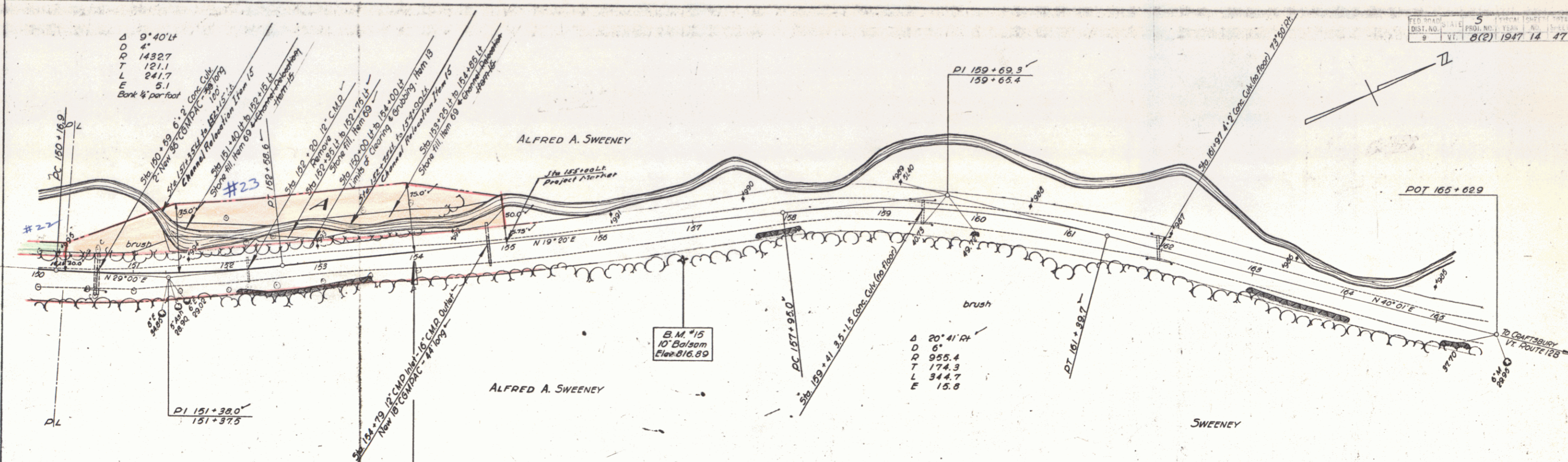

PARCEL	INSTRUMENT	DATE	GRANTOR	GRANTEE	RECORDED HARDWICK BOOK PAGE	DATE	REMARKS
--------	------------	------	---------	---------	-----------------------------------	------	---------

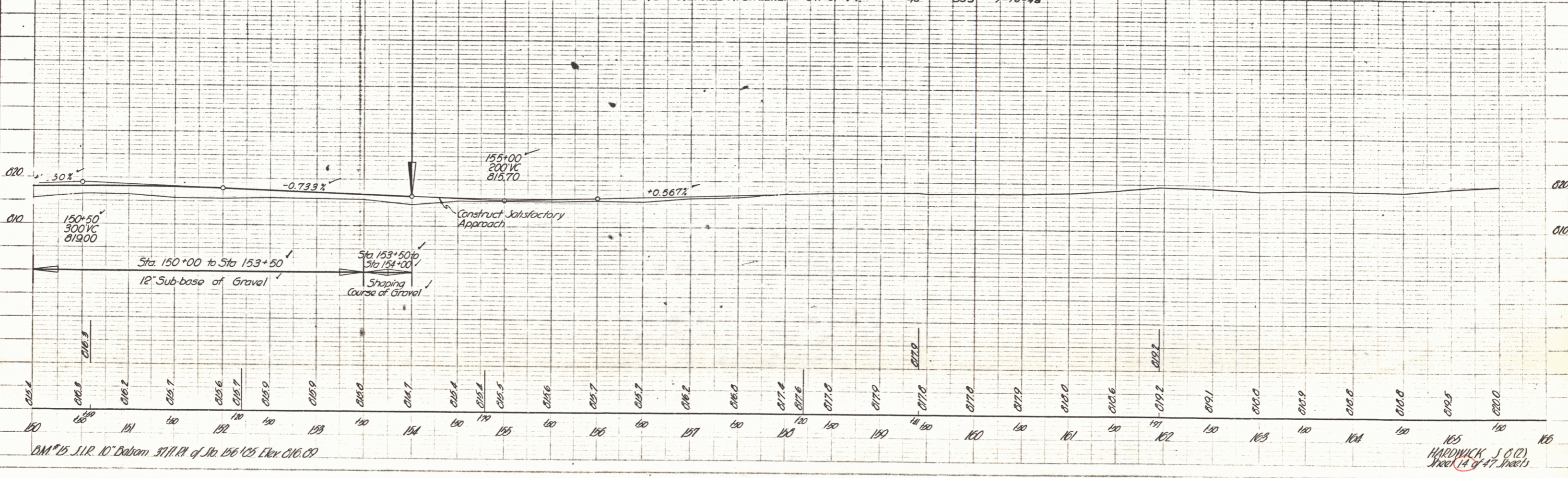

PLAN  
 DRAWN BY: [Signature]  
 CHECKED BY: [Signature]  
 DATE: 7-16-48

PROFILE  
 DRAWN BY: [Signature]  
 CHECKED BY: [Signature]  
 DATE: 7-16-48

165  
 HARDWICK 5 (12)  
 Sheet 14 of 47 sheets