

PARCEL	INSTRUMENT	DATE	GRANTOR	GRANTEE	RECORDED	REMARKS
#					BOOK PAGE	
#32	A & B	7-16-49	W. D.	GERTRUDE BARCHOLDER	ST. OF VT. 24 524	9-29-49 #32.B ON SHEET 54
#33	A & B	7-27-49	W. D. O. E.	EUGENE L. RADELLA LA PLANT	ST. OF VT. 24 570	9-18-49 #33.B ON SHEET 53

CONSTRUCT APPROACH
409+00 RT

Construct Drive
Sta
394+58 Lt V Rt
393+30

FED. ROAD DIST. NO.	STATE	PROJ. NO.	FISCAL YEAR	SHEET NO.	TOTAL SHEETS
	VT.				

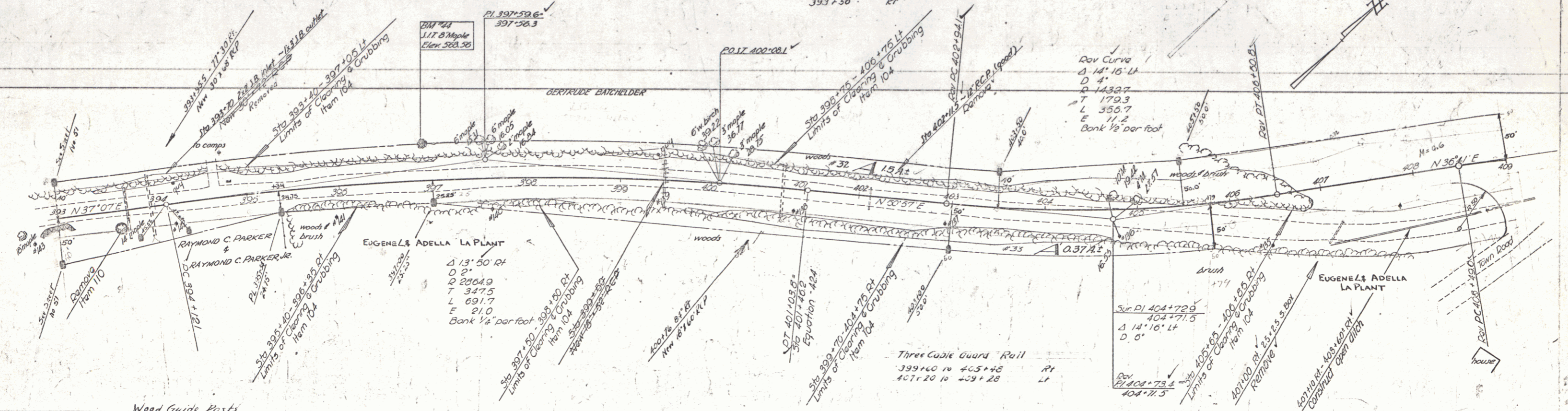

Wood Guide Posts

Sta	Dist	Remarks
393	14	17
393+25	1	1
394+0	6 1/2	9
395+23		
397+30	2 1/2	7
398+46		
401+03	1	1

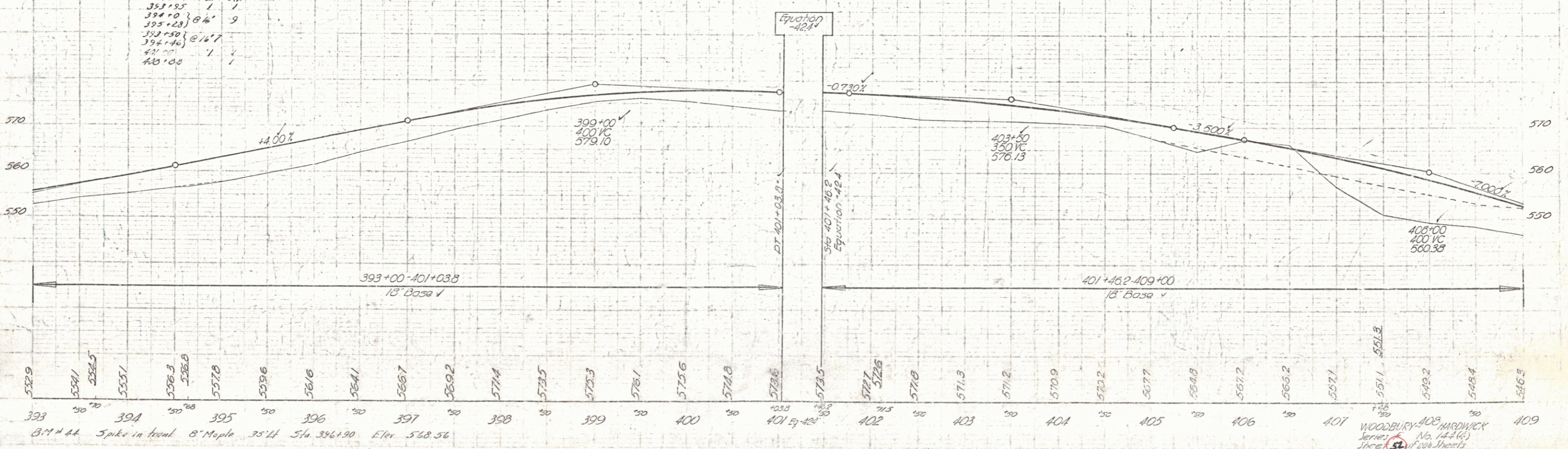

393 394 395 396 397 398 399 400 401 402 403 404 405 406 407 408 409
 B.M. # 44 Spike in front 8" Maple 35' H Sta. 396+30 Elev. 568.56
 WOODBURY-408 HARDWICK
 JAMES H. (S) 12/20/1945