

FED. ROAD DIST. NO.	STATE	PROJ. NO.	FISCAL YEAR	SHEET NO.	TOTAL SHEETS
9	Vt.	14414			

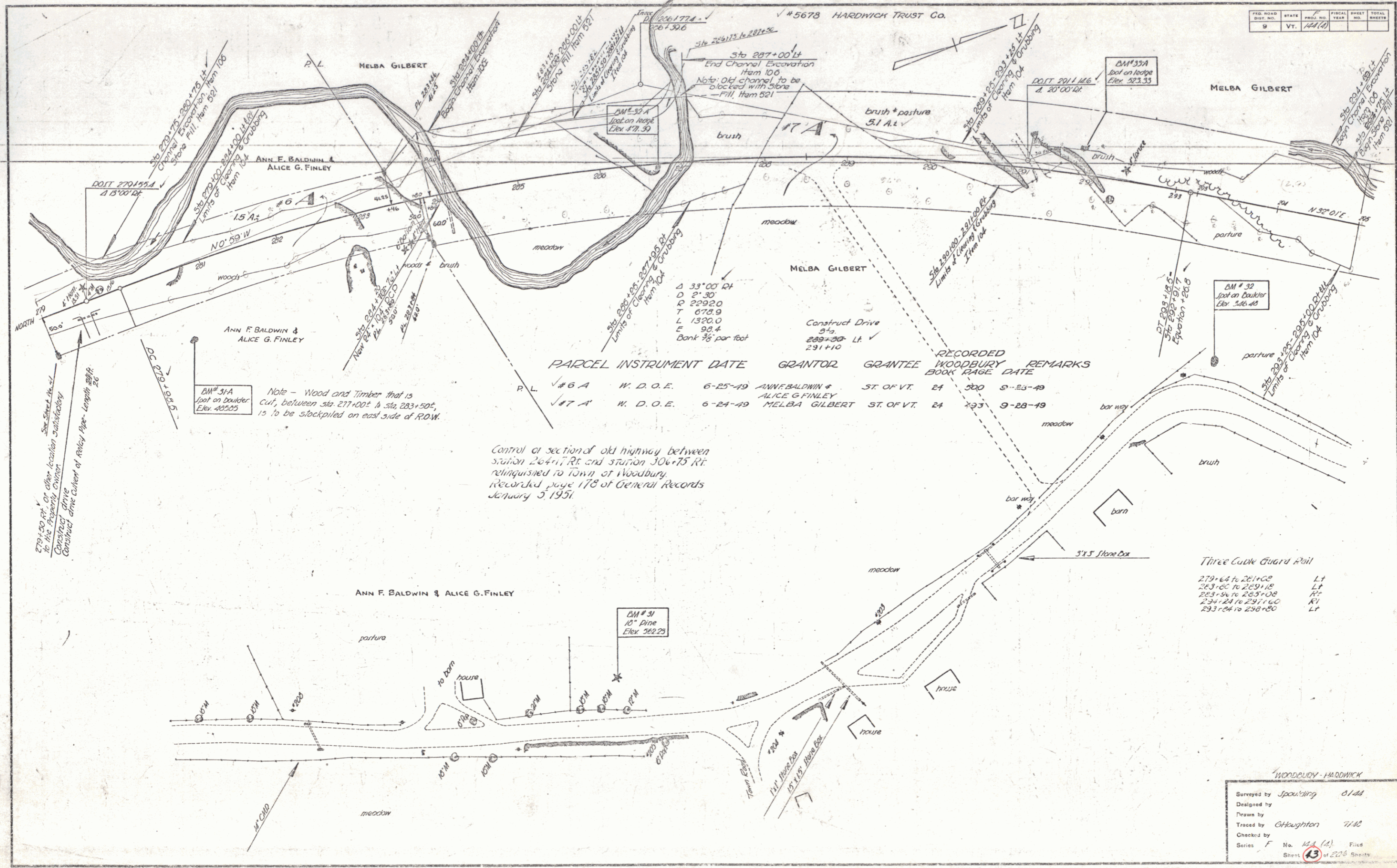

PARCEL	INSTRUMENT	DATE	GRANTOR	GRANTEE	WOODBURY BOOK	RECORDS PAGE	REMARKS
P.L. #6 A	W. D. O. E.	6-25-49	ANN F. BALDWIN & ALICE G. FINLEY	ST. OF VT.	24	300	9-23-49
#7 A	W. D. O. E.	6-24-49	MELBA GILBERT	ST. OF VT.	24	333	9-23-49

Control of section of old highway between station 264+77 Rt and station 306+75 Rt relinquished to Town of Woodbury. Recorded page 178 of General Records January 5, 1951.

Note - Wood and Timber that is cut, between sta. 271+00 & sta. 283+50, is to be stockpiled on east side of R.O.W.

Three Cude Guard Rail
 279+64 to 281+62 Lt
 283+66 to 289+18 Lt
 283+34 to 283+08 Rt
 284+24 to 291+60 Rt
 293+24 to 298+80 Lt

WOODBURY - HARDWICK
 Surveyed by Spaulding C. J. Ed.
 Designed by
 Drawn by
 Traced by Chughtan 7/12
 Checked by
 Series F No. 143 (A) Filed
 Sheet 13 of 226 Sheets