

Note: The contractor's attention is called to the existing sewer lines and water pipe lines which are shown on the plans as close to their correct location as it is possible to obtain data. No work is to be done on the sewer lines or water pipe lines, as part of this contract, unless noted. From sta 2+00 to sta 4+00 the crown of the surface is to be 3/8 inches in 15 feet.

STATE	5	FISCAL YEAR	1966	SHEET NO.	7	TOTAL SHEETS	83
-------	---	-------------	------	-----------	---	--------------	----

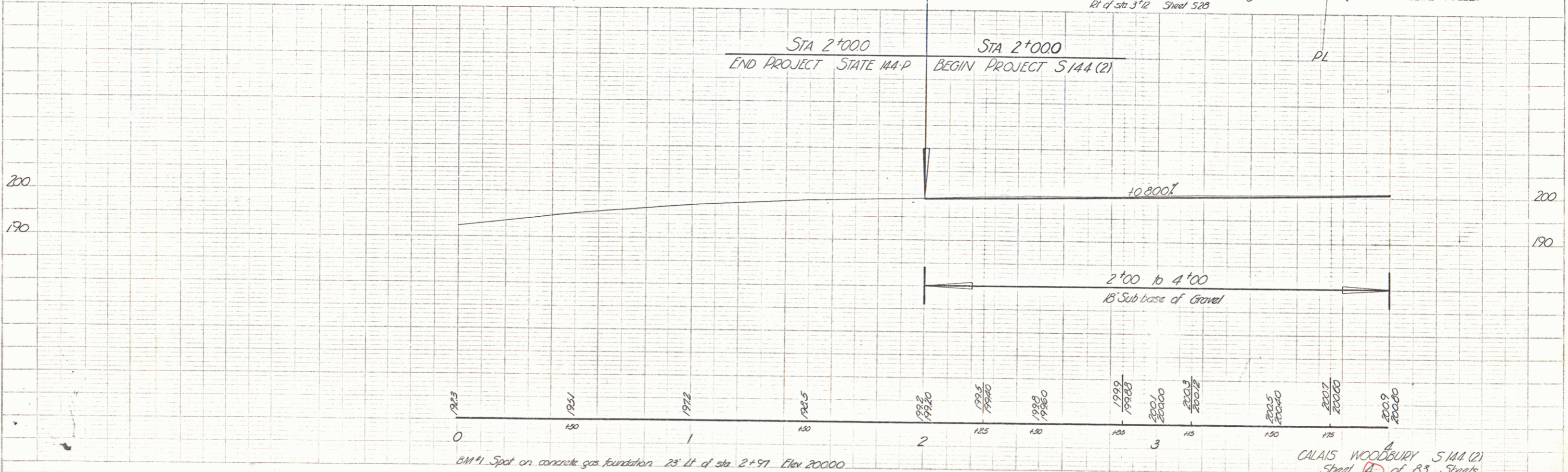
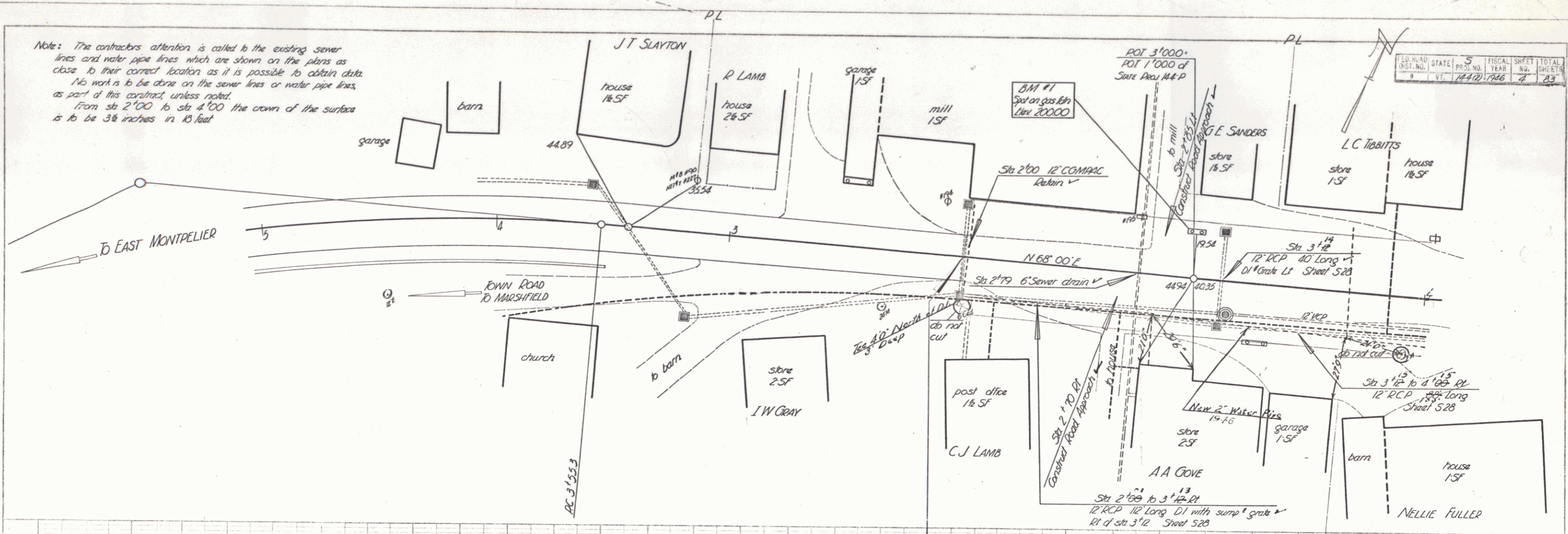

BM #1 Spot on concrete gas foundation 28' Lt of sta 2+97 Elev 20000

CALAIS WOODBURY 5144 (2)
Sheet 7 of 83 Sheets

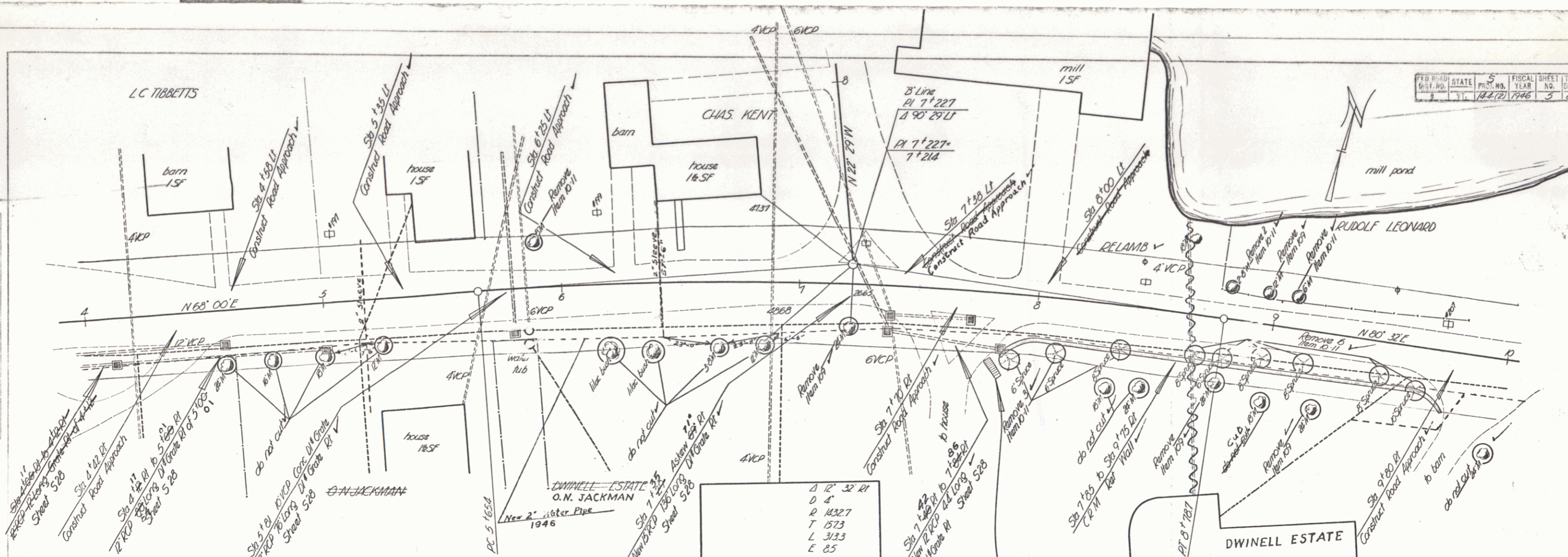

PARCEL	INSTRUMENT	DATE	GRANTOR	GRANTEE	RECORDED	REMARKS
	AGRM T.	1-31-47	DWINELL HMSTD. ASSN. INC.	ST. OF VT.	7 117 2-5-47	

Notes: Rt of Sta 7+85+ ✓
 The six stone steps to be raised in the raw CRM wall. The present stones are to be used in this work as far as possible. This work to be paid for as Cement Rubble Masonry, Item 45.

Notes: The contractor's attention is called to the existing sewer lines and water pipe lines which are shown on the plans as close to their correct location as it is possible to obtain data. No work is to be done on the sewer lines or water pipe lines, as part of this contract, unless noted.
 From Sta 4+00 to Sta 10+00 the crown of the surface is to be 5/8 inches in 10 feet.

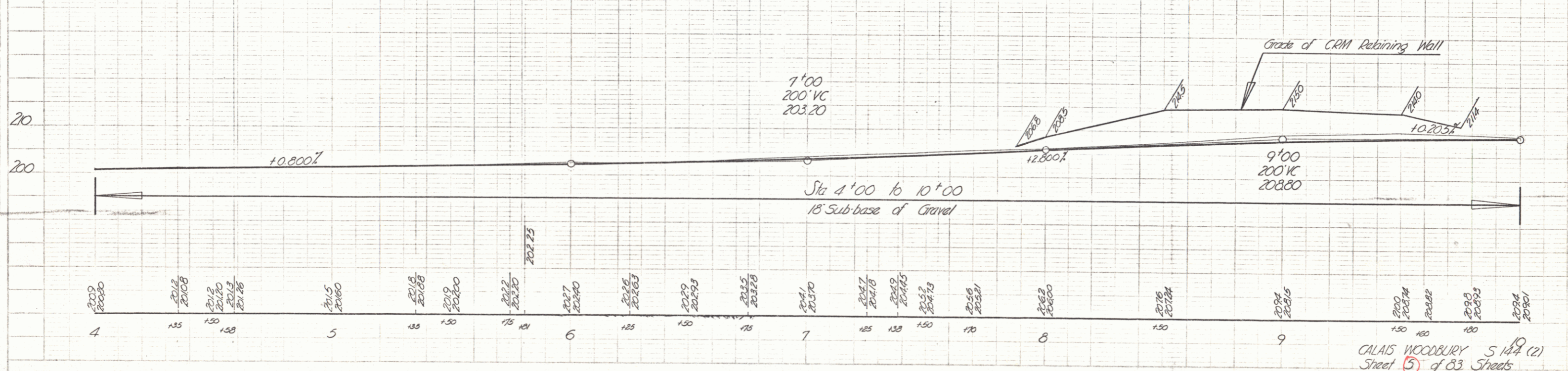

CALAIS WOODBURY S 144 (2)
 Sheet 3 of 83 Sheets

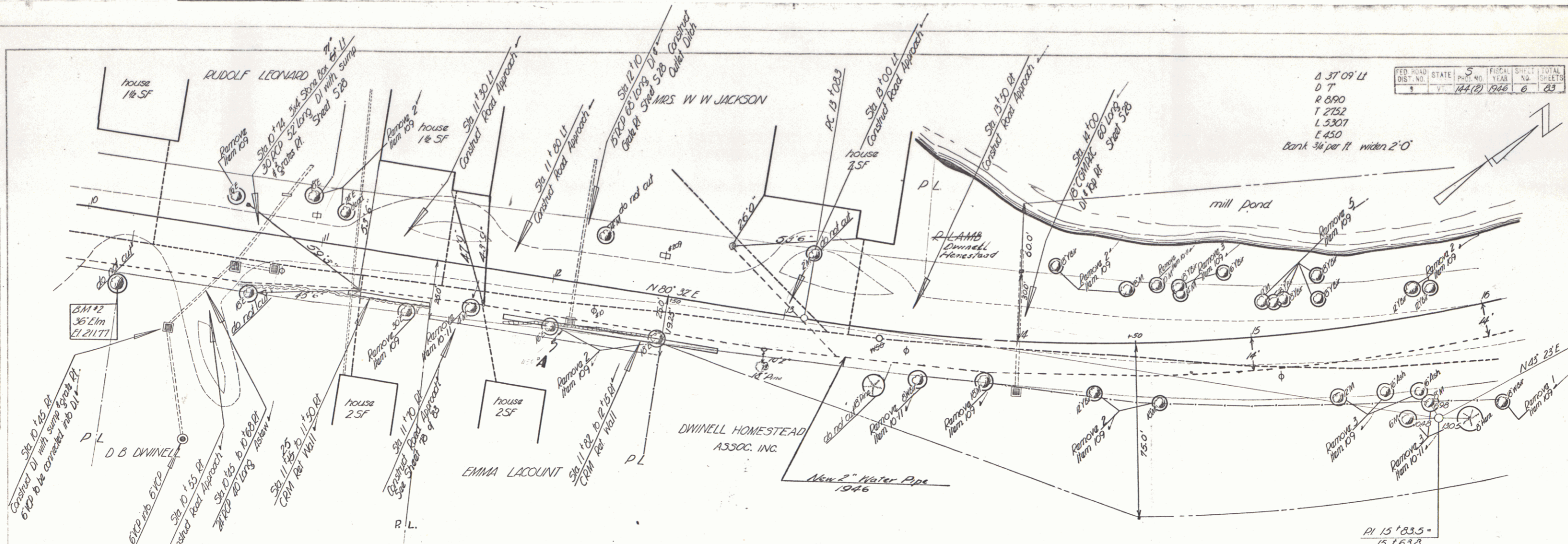

FED. ROAD DIST. NO.	STATE	PROJECT NO.	YEAR	SHEET NO.	TOTAL SHEETS
144(B)	VT	1946	6	23	

Δ 37' 09" LI
 D T
 R 890
 T 2752
 L 5307
 E 450
 Bank 3/4 per ft wider 2' 0"

Note: The contractor's attention is called to the existing sewer lines and water pipe lines which are shown on the plans as close to their correct location as it is possible to obtain data. No work is to be done on the sewer lines or water pipe lines as part of this contract, unless noted. From sta 10+00 to sta 12+00 the crown of the surface is to be 36 inches in 18 feet.

PARCEL	INSTRUMENT	DATE	GRANTOR	GRANTEE	RECORDED CALAIS BOOK PAGE	DATE	REMARKS
A	AGR'M'T.	5-1-46	SARAH JACKSON	EMMA LACOUNT	ST. OF VT. 23 490	5-22-46	CULVERT
	W.D.O.E.	5-1-46	EMMA LACOUNT	" " "	23 487	5-22-46	

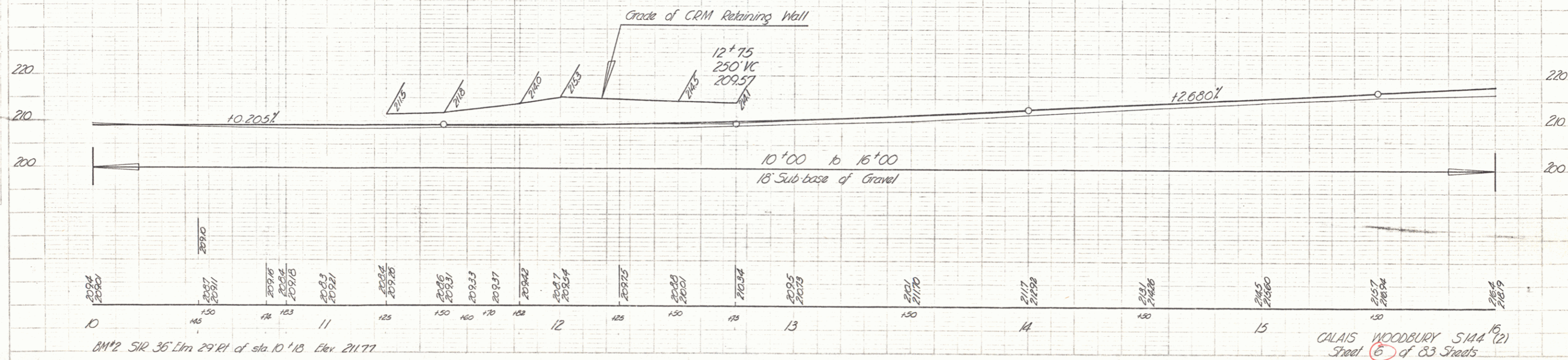

BM#2 SIR 36' Lim 29' RH of sta 10+18 Elev 211.77

CALAIS WOODBURY 5144 (2)
 Street 6 of 83 Streets

PARCEL	INSTRUMENT	DATE	GRANTOR	GRANTEE	RECORDED	REMARKS
A, B, C	COOP DEED	11-16-43	DWINELL HOMESTEAD ASSOC. INC.	ST. OF VT.	BOOK 23	DATE 1-7-44
A'	W.D.O.E.	8-23-43	R.E. LAMB	" "	PAGE 417	1-18-43
A''	W.D.O.E.	5-1-46	MARTIN H. & RUTH M. WOOD	" "	PAGE 488	5-22-46

5	144 (2)	7	83
---	---------	---	----

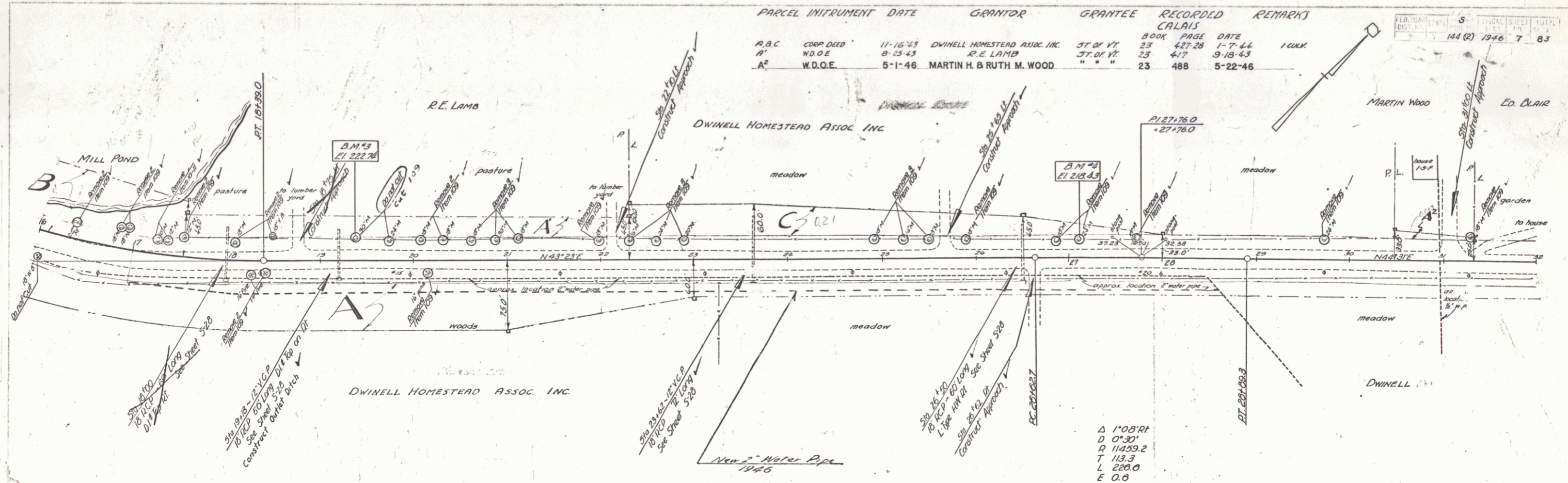

Δ 1'08" Rt
 D 0'30"
 R 11459.2
 T 113.3
 L 220.0
 E 0.6

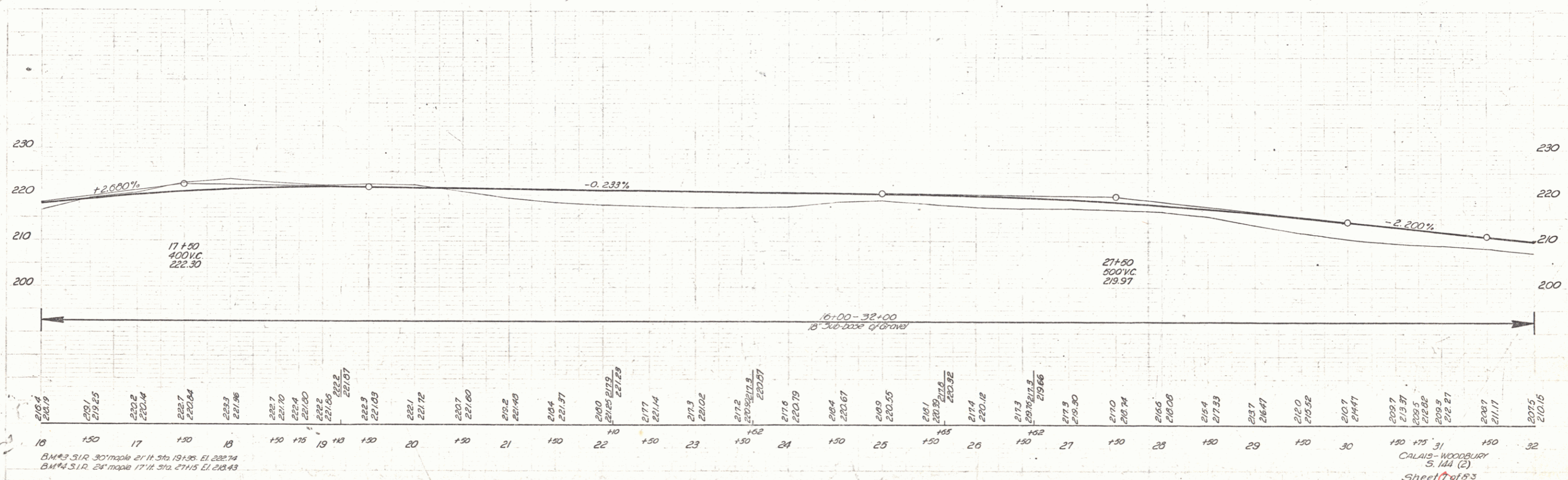

B.M. #3 S.I.R. 30' maple 21' 11" 210.19 191.35 E.I. 222.74
 B.M. #4 S.I.R. 24' maple 17' 11" 210.21 211.5 E.I. 218.43

CALAIS-WOODBURY
 S. 144 (2)
 Sheet 7 of 93

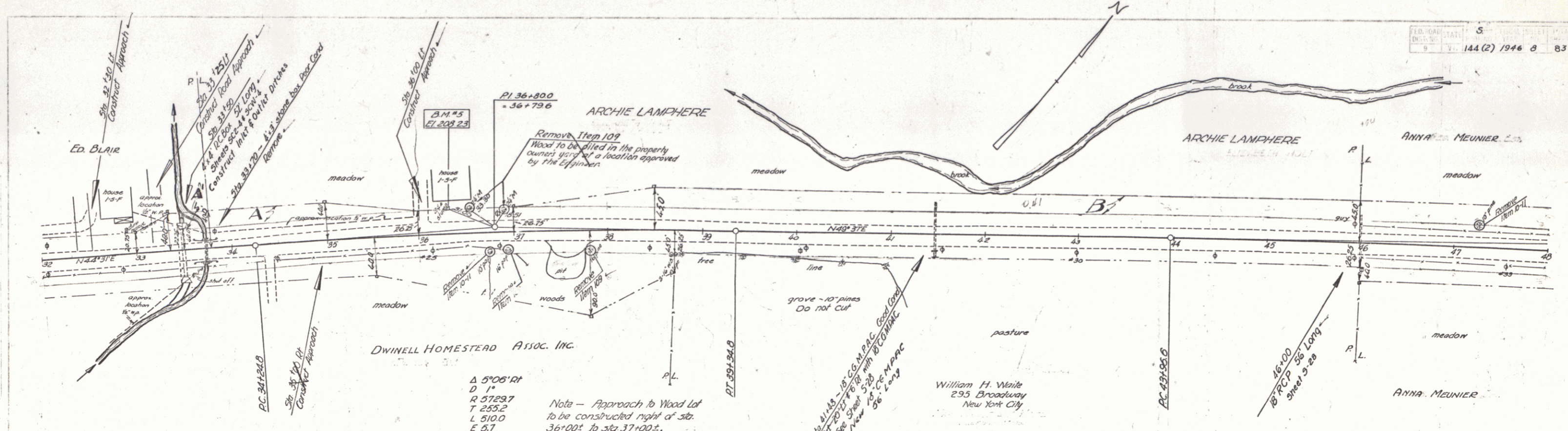

Δ 5'06" RI
 D 1'
 R 57297
 T 255.2
 L 510.0
 E 5.7

Note - Approach to Wood Lot to be constructed right of sta. 36+00 to sta. 37+00±.

PARCEL	INSTRUMENT	DATE	GRANTOR	GRANTEE	RECORDED	REMARKS
A B	W.D.O.E.	9-15-43	J.J. HILL & ELIZABETH HOLT	ST OF VT	23 115	9-18-43
A'	" " " "	5-1-46	EDWARD L. & EVELYN J. BLAIR	" " "	23 489	5-22-46

Note - From sta 37+50 to sta 42+00, the top 2 feet of present road is to be removed, and to be used in embankments. This material removed is to be replaced with approved excavation obtained from the cut at sta 39+00±. This material is designed to be removed on account of the high capillary attraction of the present material.

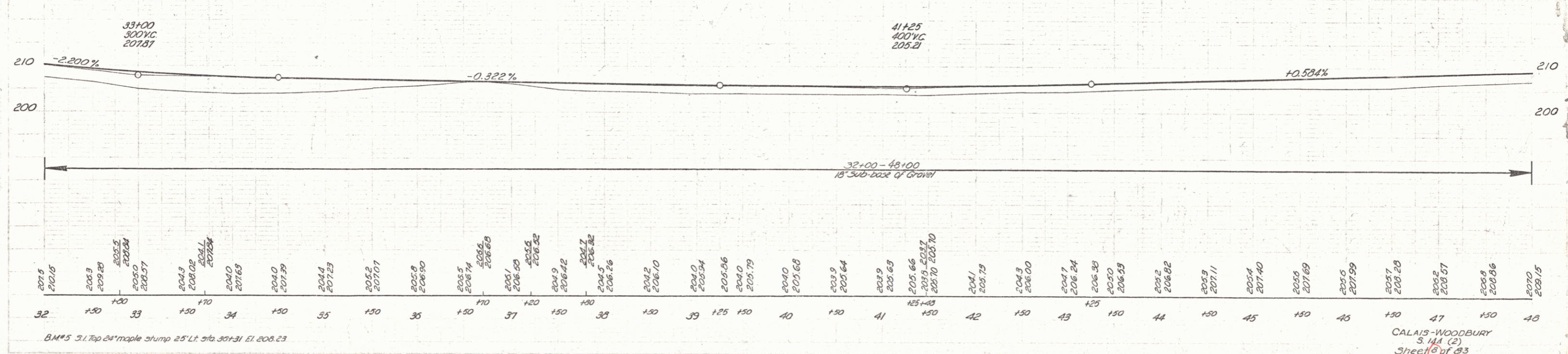

Station	Elevation	Station	Elevation	Station	Elevation
32	207.5	37	206.5	42	204.1
33	208.2	38	206.8	43	204.3
34	208.5	39	207.1	44	204.7
35	208.8	40	207.4	45	205.1
36	209.1	41	207.7	46	205.5
37	209.4	42	208.0	47	205.9
38	209.7	43	208.3	48	206.3
39	210.0	44	208.6		
40	210.3	45	208.9		
41	210.6	46	209.2		
42	210.9	47	209.5		
43	211.2	48	209.8		
44	211.5	49	210.1		
45	211.8	50	210.4		
46	212.1	51	210.7		
47	212.4	52	211.0		
48	212.7	53	211.3		
		54	211.6		
		55	211.9		
		56	212.2		
		57	212.5		
		58	212.8		
		59	213.1		
		60	213.4		
		61	213.7		
		62	214.0		
		63	214.3		
		64	214.6		
		65	214.9		
		66	215.2		
		67	215.5		
		68	215.8		
		69	216.1		
		70	216.4		
		71	216.7		
		72	217.0		
		73	217.3		
		74	217.6		
		75	217.9		
		76	218.2		
		77	218.5		
		78	218.8		
		79	219.1		
		80	219.4		
		81	219.7		
		82	220.0		
		83	220.3		
		84	220.6		
		85	220.9		
		86	221.2		
		87	221.5		
		88	221.8		
		89	222.1		
		90	222.4		
		91	222.7		
		92	223.0		
		93	223.3		
		94	223.6		
		95	223.9		
		96	224.2		
		97	224.5		
		98	224.8		
		99	225.1		
		100	225.4		

PARCEL	INITRUMENT	DATE	GRANTOR	GRANTEE	RECORDED CALAIS	REMARKS
A, B, C	W.D.O.E.	9-15-43	ANNA MEUNIER	ST OF VT	BOOK PAGE DATE	1 COLK
A, B	W.D.O.E.	9-15-43	CLYDE L INEZ GILMAN	ST OF VT	23 421 9-18-43	

STREAM CHARACTER
 Velocity - slow
 Drift - Low
 Scour - Very Low

BRIDGE DATA	PRESENT	PROPOSED
5th 51'33" Conc. T Beam Bridge	33.2'	33.2'
Overall Length 32' Built 1929	30'	30'
Clear Span 30'	30'	30'
Roadway 165 #1	165 #1	165 #1
Waterway 165 #1	165 #1	165 #1
	Rev Curve	Δ 41°52'11"
	D 6°	D 6°
	R 985.4	R 985.4
	T 365.5	T 365.5
	L 697.6	L 697.6
	E 67.5	E 67.5

PL. ROAD STATE - 5
 DIST. AD. YEAR 1944
 144(2) 1944 9 83

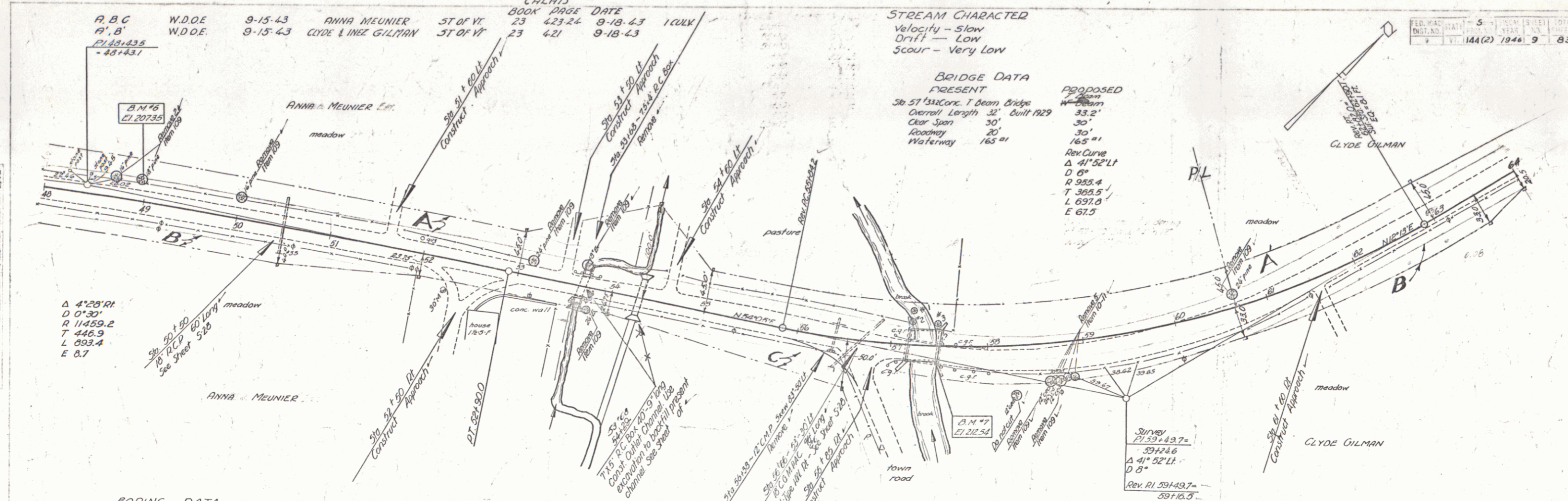

BORING DATA

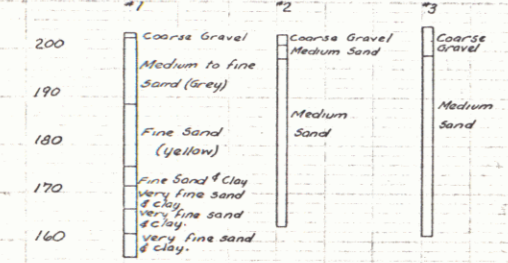

For Bridge Details
 See Sheets
 17, 18, 19 of 83

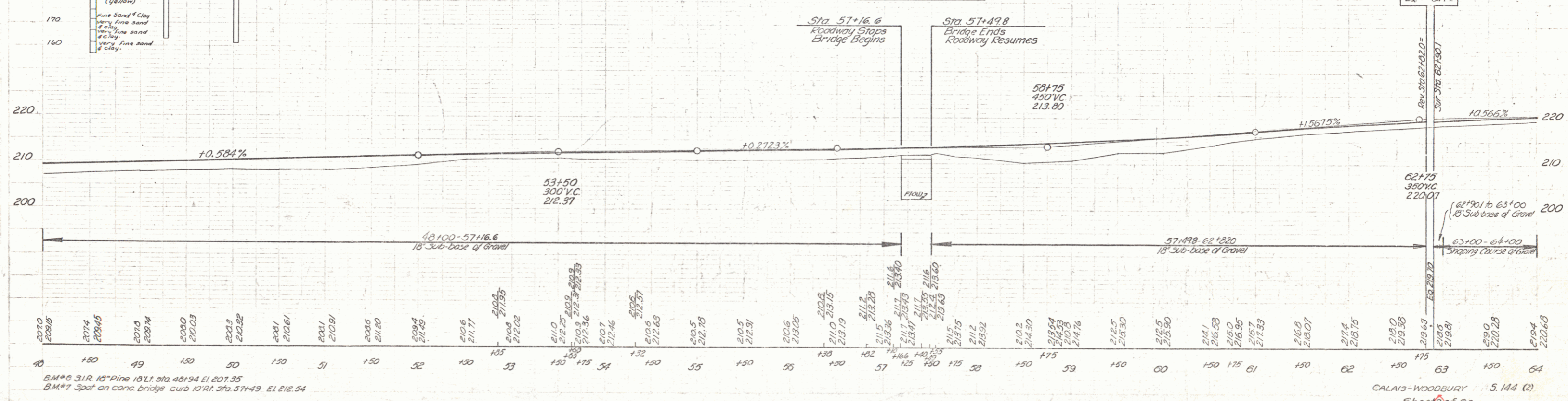

B.M. # 312 15" Pine 18 1/2" dia. 45+94 El. 207.25
 B.M. # 7 Spot on conc. bridge curb 107.1 Sta. 51+49 El. 212.54

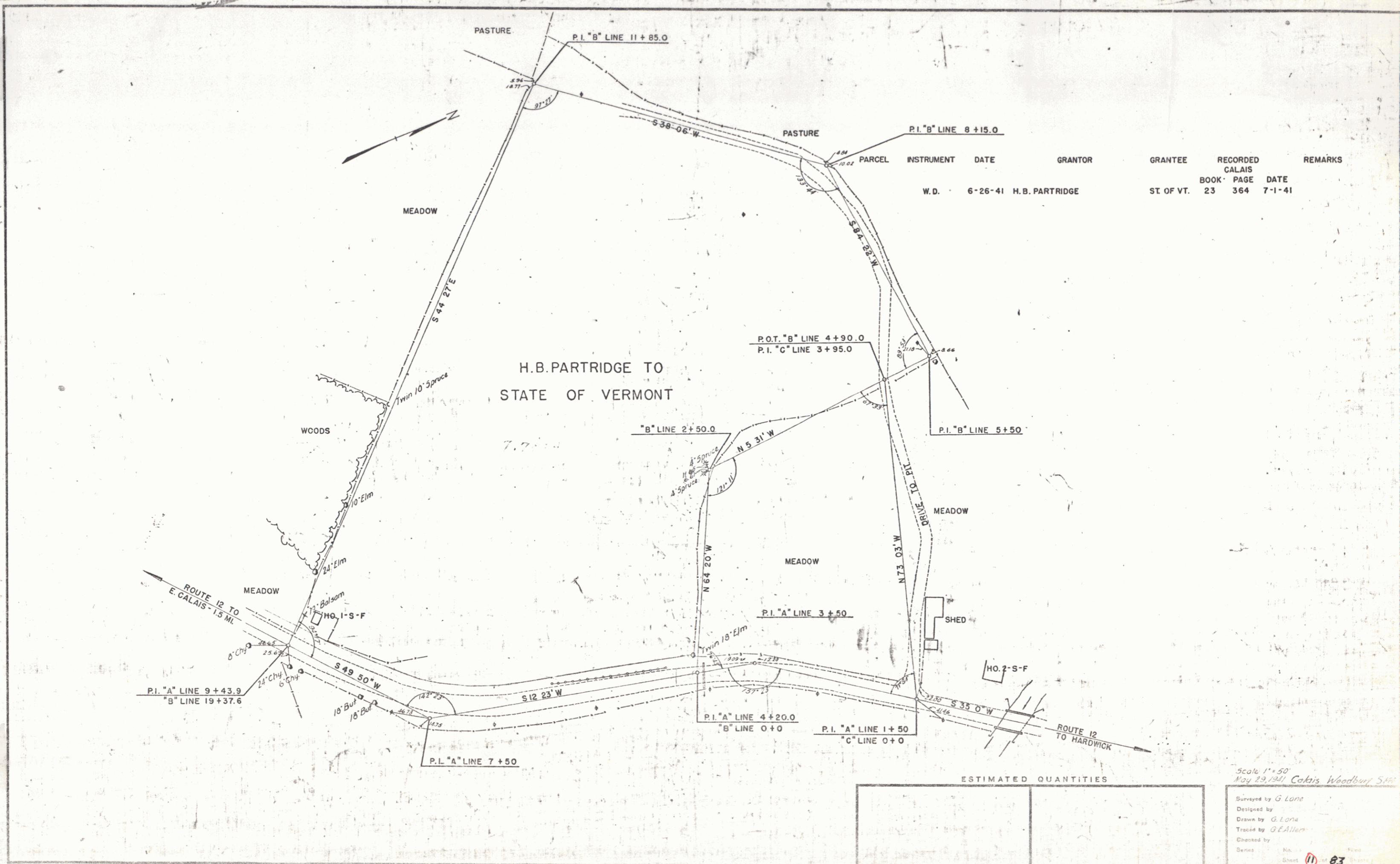

INSTRUMENT	DATE	GRANTOR	GRANTEE	RECORDED CALAIS	REMARKS
W.D.	6-26-41	H.B. PARTRIDGE	ST. OF VT.	BOOK PAGE 23 364	DATE 7-1-41

Scale 1" = 50'
 May 29, 1941 Calais Woodbury 546

Surveyed by G. Lane
 Designed by G. Lane
 Drawn by G. Lane
 Traced by G. Allen
 Checked by
 Series No. 11
 Sheet 83

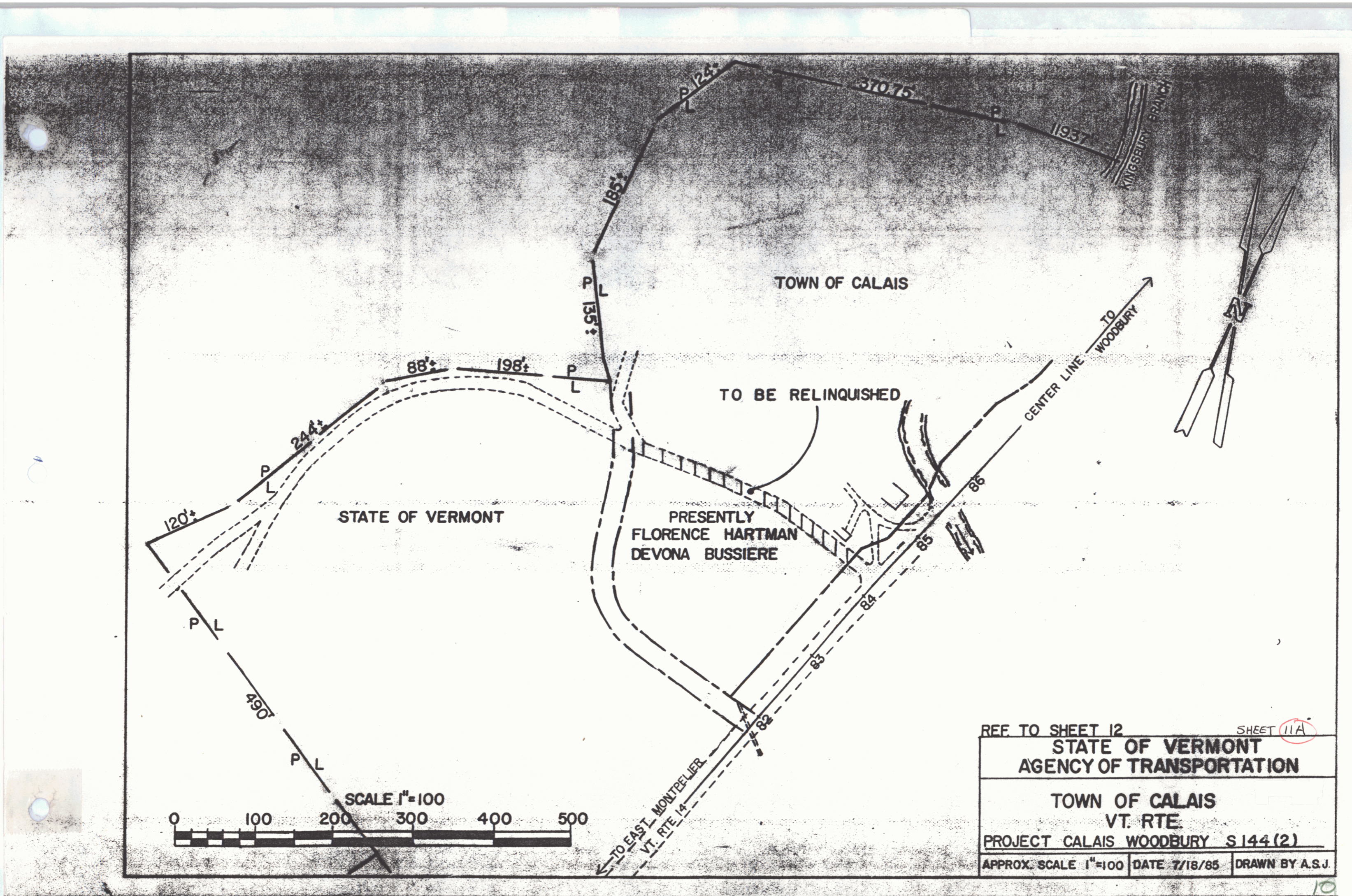

REF TO SHEET 12	SHEET 11A
STATE OF VERMONT AGENCY OF TRANSPORTATION	
TOWN OF CALAIS VT. RTE.	
PROJECT CALAIS WOODBURY S144(2)	
APPROX. SCALE 1"=100	DATE 7/18/85
DRAWN BY A.S.J.	

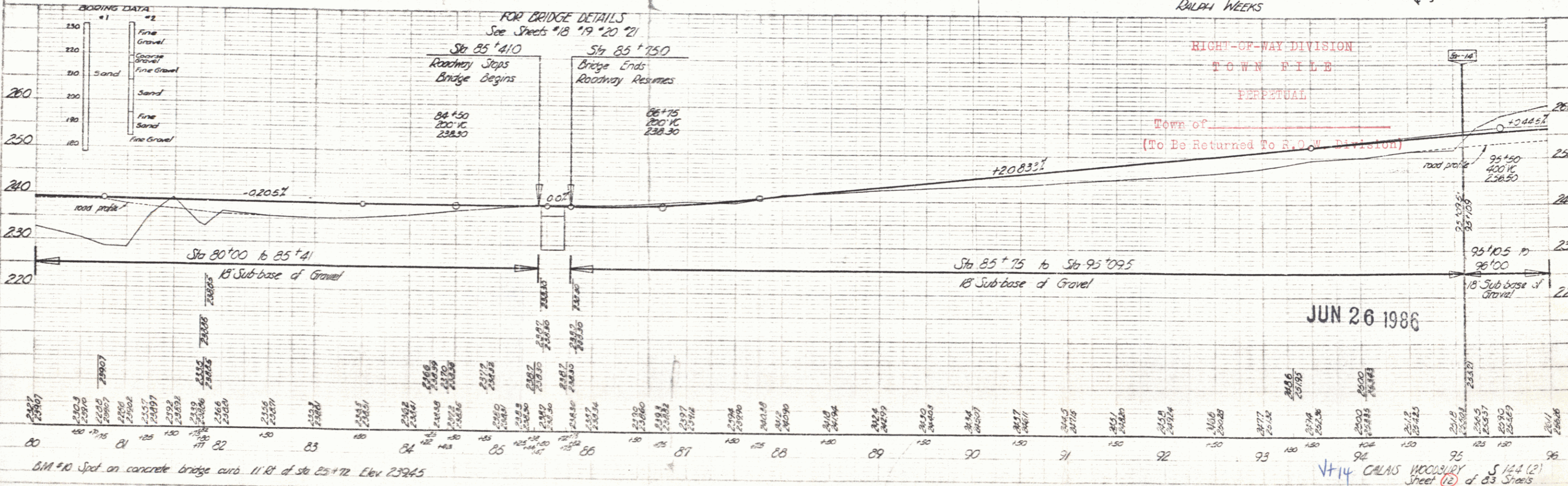
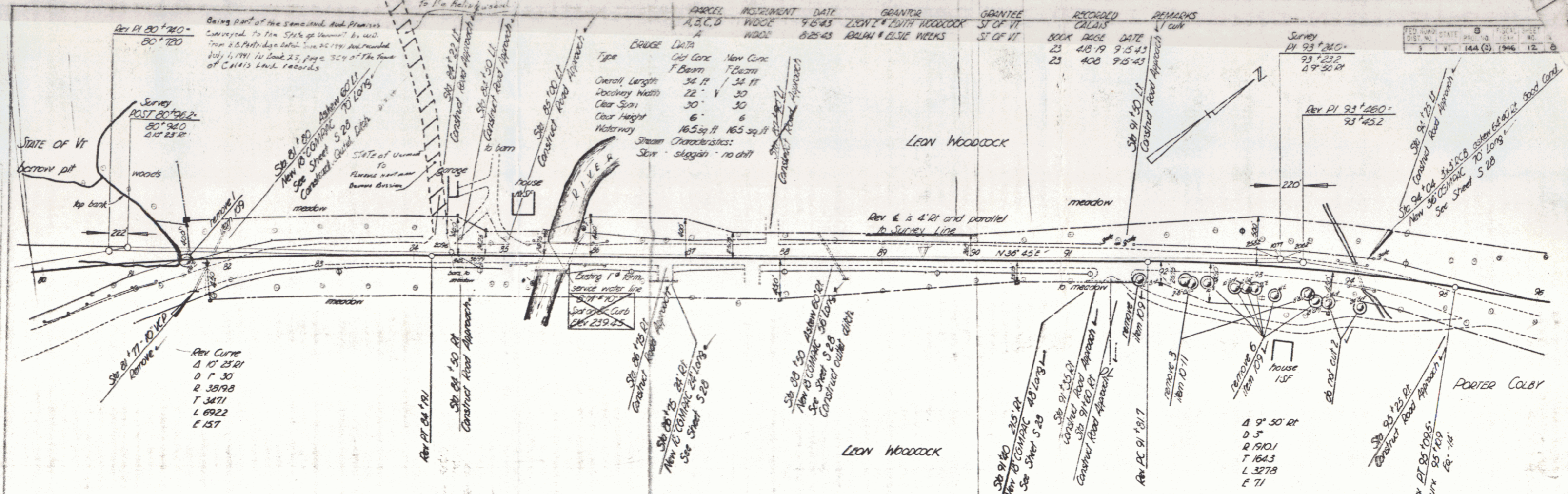

PARCEL	INSTRUMENT	DATE	GRANTOR	GRANTEE	RECORDED	REMARKS
D, E	W.D.O.E.	9-15-43	PORTER G. LEITCH COLBY	INEZ TASSIE	BOOK PAGE DATE	
A, B	W.D.O.E.	9-4-43	INEZ H. TRISIE	PORTER COLBY	23 431 32 1-7-44	2 CONX.
					23 425 9-18-44	

FIG. CAL. DATE 5
 144 (2) 1946 14 83

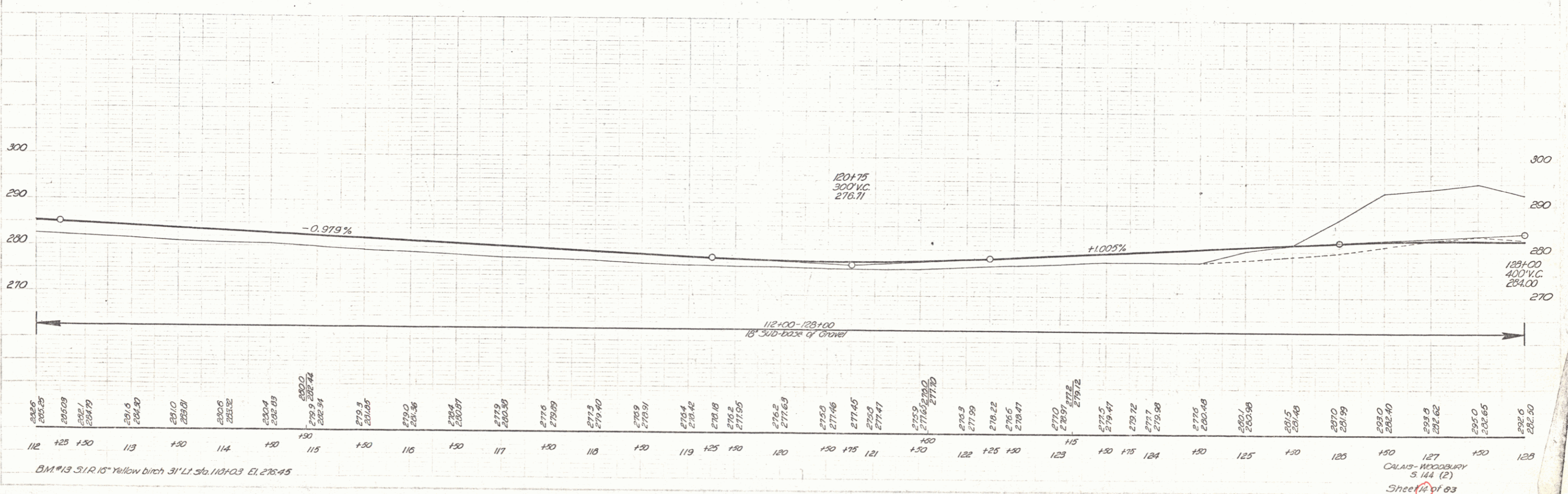
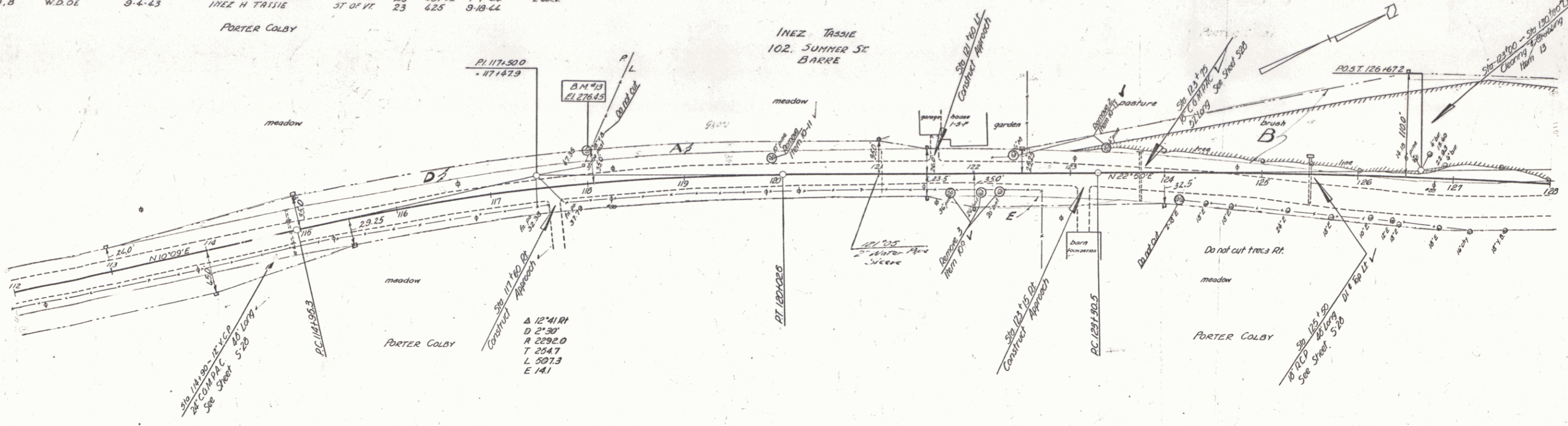

1/4" = 10' Vertical
 1/4" = 10' Horizontal

1/4" = 10' Vertical
 1/4" = 10' Horizontal

PARCEL INSTRUMENT DATE GRANTOR GRANTEE RECORDED REMARKS
 WOODBURY
 BOOK PAGE DATE
 24 18 9-22-43

5 TOTAL SHEETS TOTAL
 144 (2) 1946 15 83

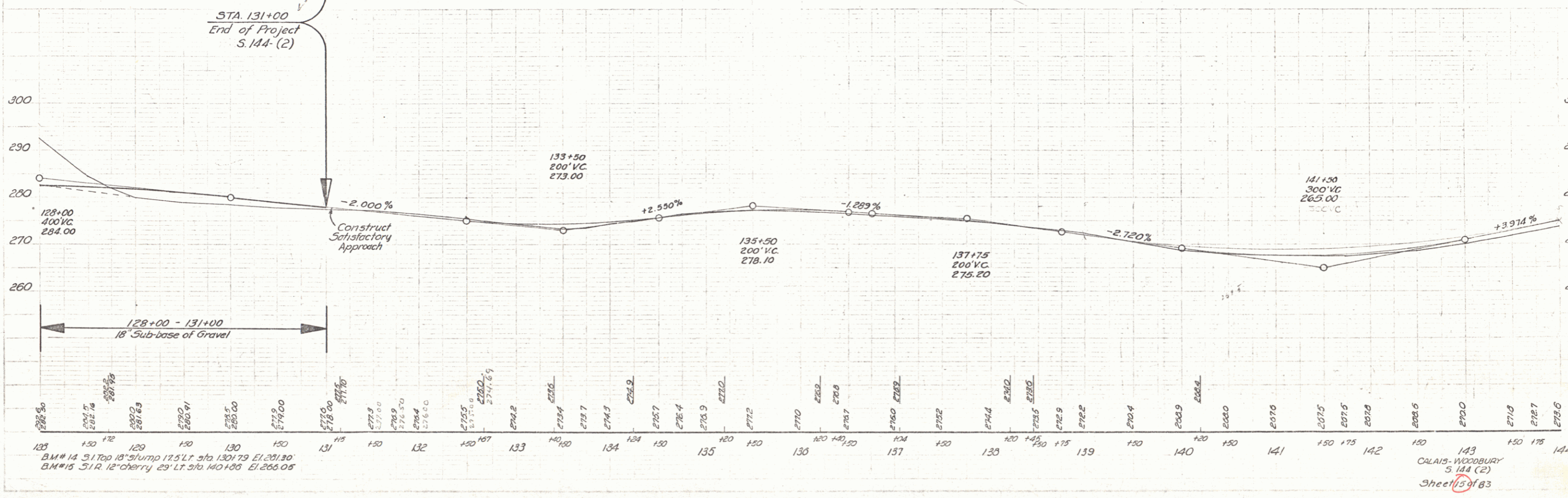
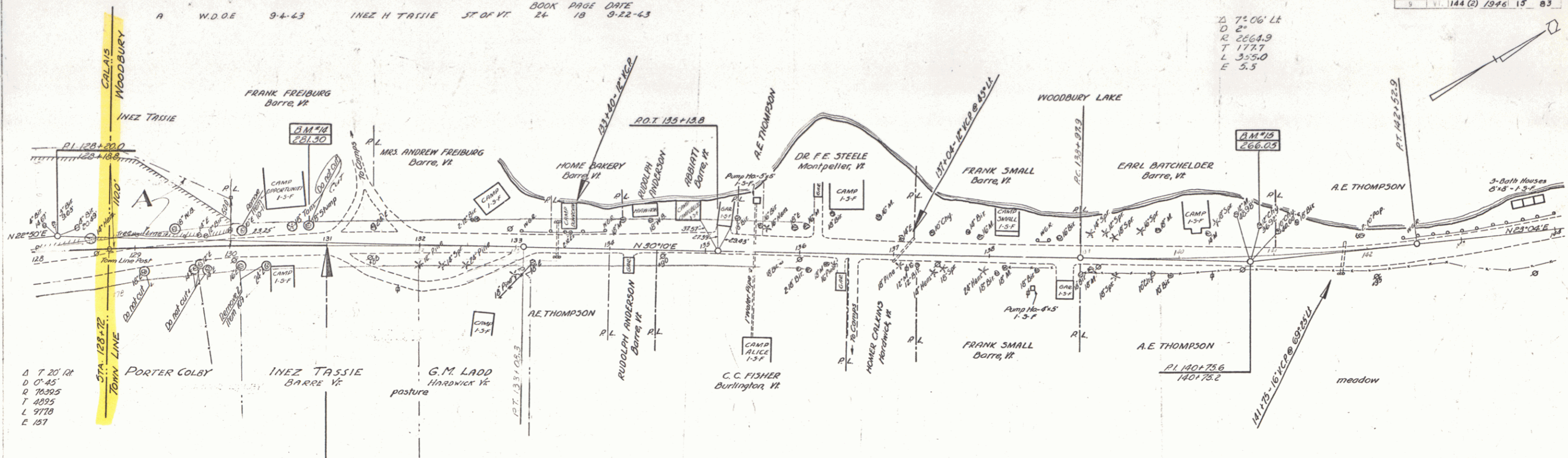

Stationing and elevation data:
 STA. 128+12
 128
 129
 130
 131
 132
 133
 134
 135
 136
 137
 138
 139
 140
 141
 142
 143
 144

Profile view labels:
 128+00
 133+50
 135+50
 137+75
 141+30

DM # 14 51' Top 18" 5'ump 17.5' Lt. 9ft 1301.79 El. 281.30
 DM # 15 51' 12" cherry 29' Lt. 5ft 1401.86 El. 266.05

143
 CALAIS-WOODBURY
 5 144 (2)
 Sheet 15 of 83