

PARCEL	INSTRUMENT	DATE	GRANTOR	GRANTEE	RECORDED	REMARKS
	AGRM T.	1-31-47	DWINELL HMSTD. ASSN. INC.	ST. OF VT.	7 117 2-5-47	

Notes: RI of Sta 7+85+ ✓
 The six stone steps to be raised in the raw CRM wall. The present stones are to be used in this work as far as possible. This work to be paid for as Cement Rubble Masonry, Item 45.

Notes: The contractor's attention is called to the existing sewer lines and water pipe lines which are shown on the plans as close to their correct location as it is possible to obtain data. No work is to be done on the sewer lines or water pipe lines, as part of this contract, unless noted.
 From Sta 4+00 to Sta 10+00 the crown of the surface is to be six inches in 10 feet.

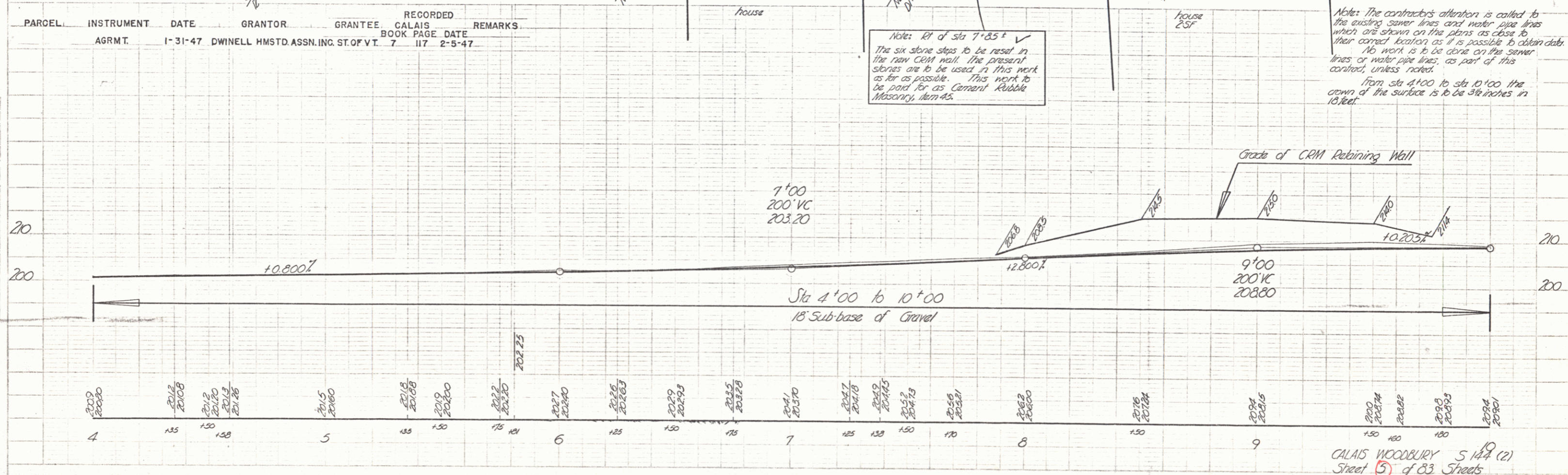

CALAIS WOODBURY S 144 (2)
 Sheet 5 of 83 Sheets