

POOR ORIGINAL COPY

PARCEL	INSTRUMENT	DATE	GRANTOR	GRANTEE	RECORDED	REMARKS
C	W.D.O.E.	October 25, 1990	Lily Clough	State of Vt.	BOOK PAGE DATE	
A	W.D.O.E.	October 25, 1990	George Clough	State of Vt.	22 293 Oct. 26, 1990	
					22 297 Oct. 26, 1990	

BRIDGE	
CONC. BEAM	
OVERALL	34.3'
GL. SPAN	31.0'
CL. HEIGHT	9.0'
ROADWAY	22.0'

STATE			
DIST.	STATE	YEAR	SHEET
1	Vt.	1990	20

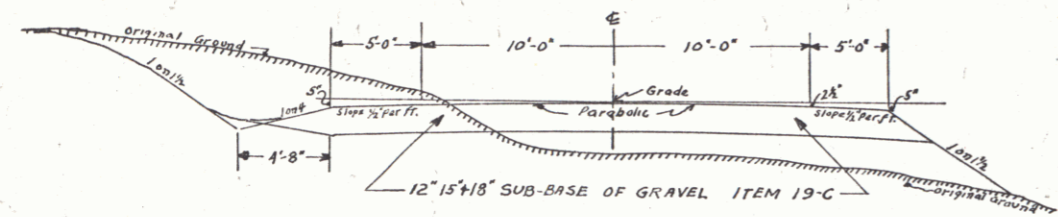

NORMAL SECTION
 Note - For exact depths of sub-base see cross-sections
 Where Guard Rail is used, shoulder is
 to be widened 2' ft.

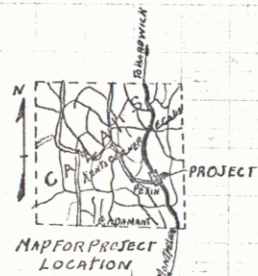

INDEX OF SHEETS

1-4 LAYOUTS	
5 BANKING + WIDENING TABLES	
6 STANDARD STRUCTURE SHEET	S-20 PIPE GULVERTS
7 " " " " " " " "	S-30 GUARD RAIL
8 " " " " " " " "	S-40 BARRICADES, SIGN, + LIGHTS
9-29 CROSS-SECTIONS	

Town: Cabais
 Project No. ST. 144-N
 Date: 1/1/90
 Rte. VT 14
 Pin # 00R 757

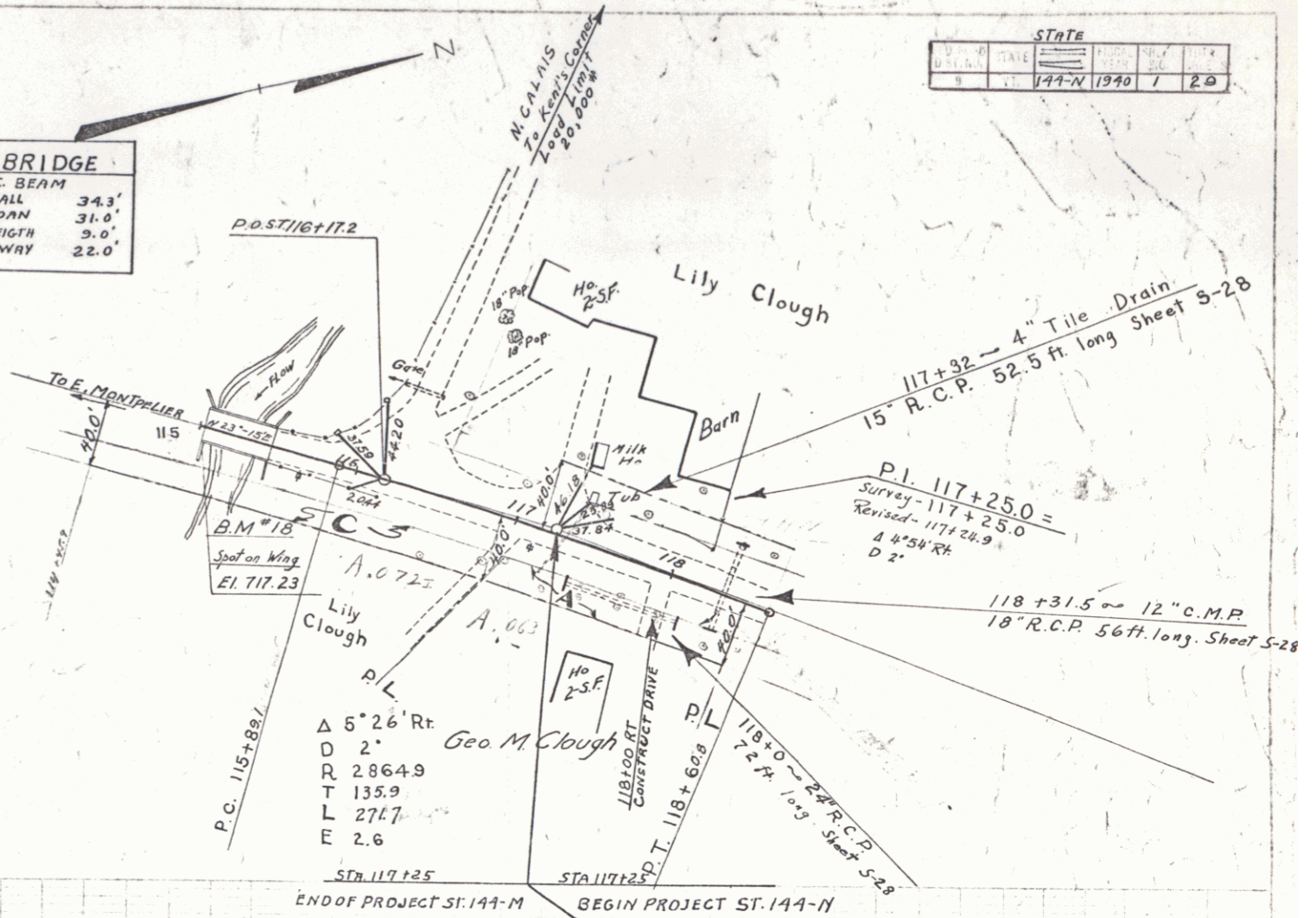

Station	Elevation
115+00	718.39
115+10	718.39
115+20	718.45
115+30	718.54
115+40	718.57
115+50	718.75
115+60	718.75
115+70	718.99
115+80	718.99
115+90	719.27
116+00	719.27
116+10	719.00
116+20	719.00
116+30	719.00
116+40	719.00
116+50	719.00
116+60	719.00
116+70	719.00
116+80	719.00
116+90	719.00
117+00	719.00
117+10	719.00
117+20	719.00
117+30	719.00
117+40	719.00
117+50	719.00
117+60	719.00
117+70	719.00
117+80	719.00
117+90	719.00
118+00	721.73

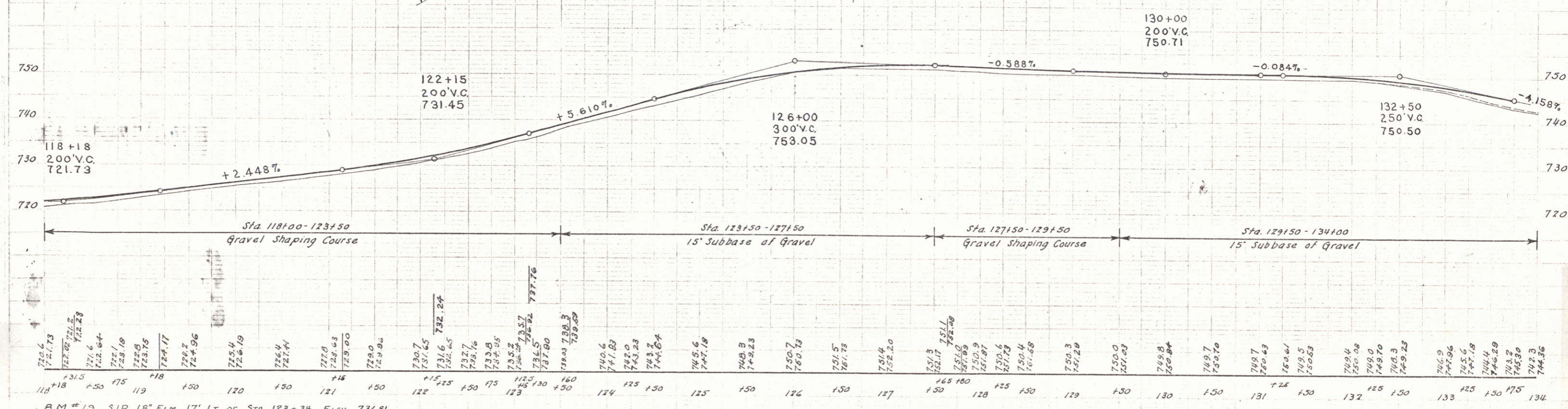
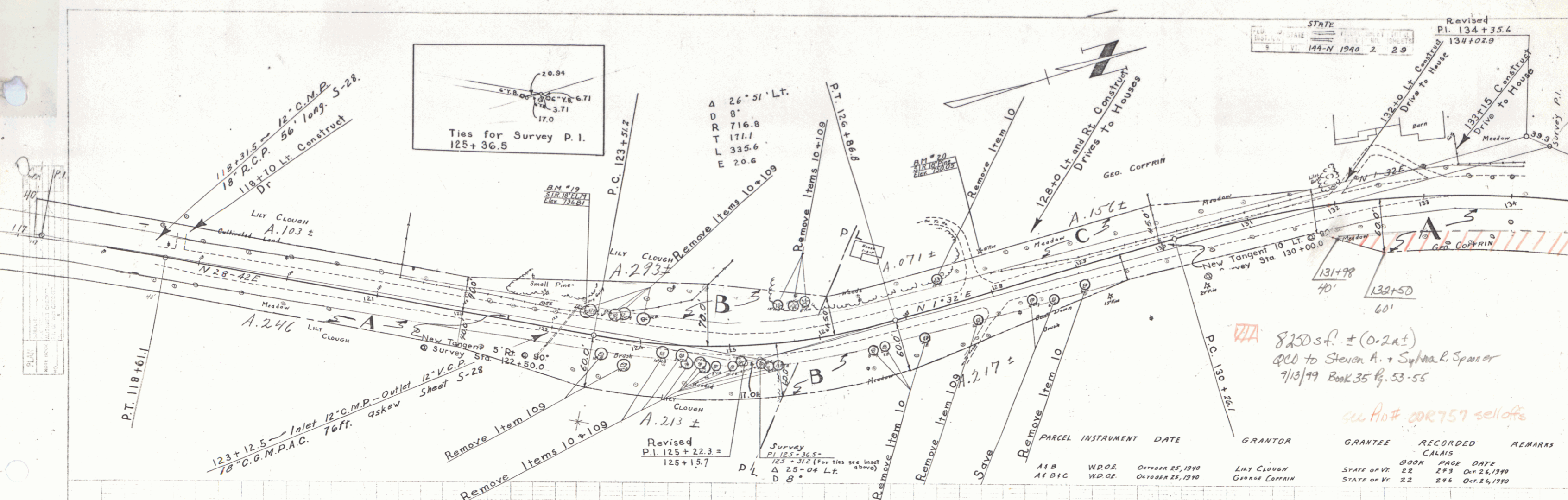

B.M. #19 S.I.R. 18" ELM 17' LT OF STA 123+34 ELEV. 736.81.
 B.M. #20 S.I.R. 18" Pine 50' LT OF STA 127+99 ELEV. 750.05

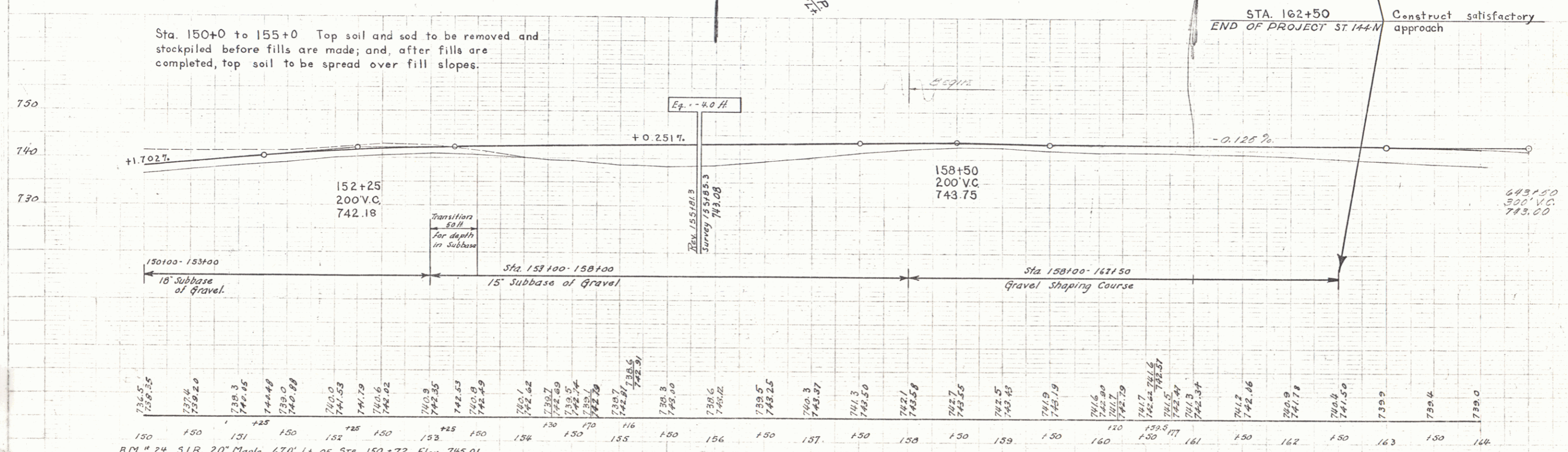
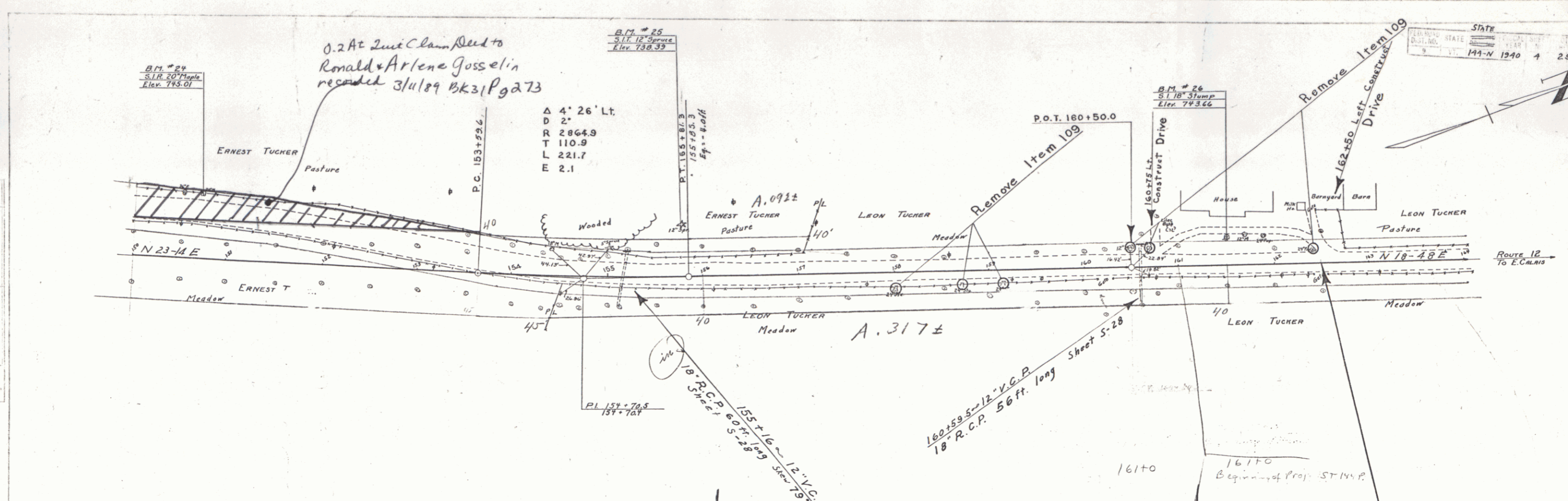

B.M. # 24 S.I.R. 20' Maple, 670' Lt. of Sta. 150+72. Elev. 745.01.
 B.M. # 25 S.I.T. 12" Spruce, 560' Lt. of Sta. 155+80. Elev. 738.39.
 B.M. # 26 S.I. 18" Stump, 315' Lt. of Sta. 161+51. Elev. 743.66.

SHEET 29 of 29

Calais 144-N

4

BEING PART OF THE LAND CONVEYED TO THE STATE OF VERMONT BY ERNEST E. TUCKER BY EASEMENT DEED DATED OCT. 25 1940 AND RECORDED IN BK. 22 PG. 235 OF THE TOWN OF CALAIS LAND RECORDS.

STATE OF VERMONT
TO
RONALD & ARLENE GOSSELIN

Quit Claim Deed recorded 3/11/89 BK 31 Pg 273

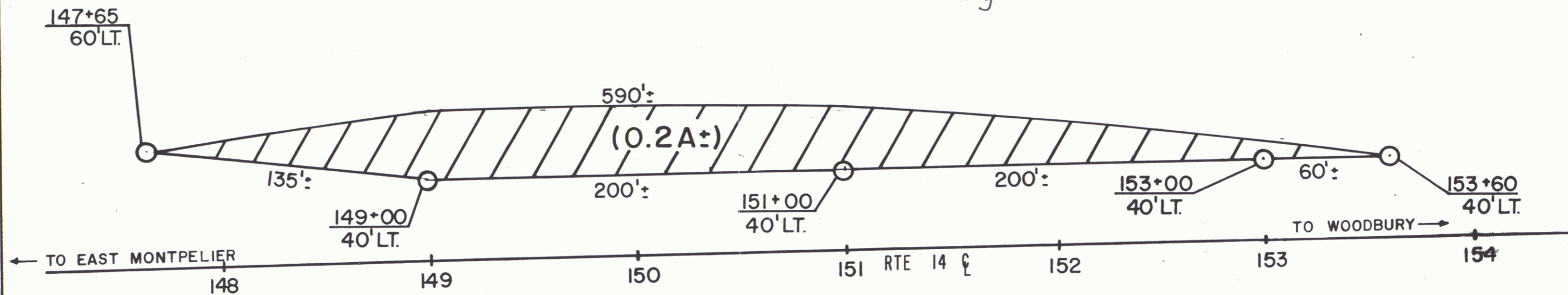
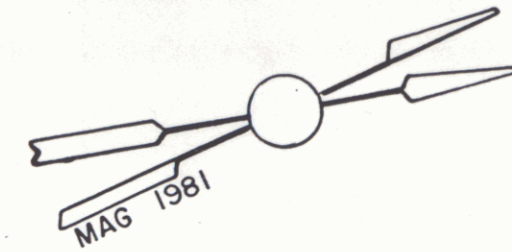

RIGHT-OF-WAY DIVISION
TOWN FILE

PERPETUAL

Town of Calais Vt 14

(To Be Returned To R.O.W. Division)

Surplus Property No 03-6275-8813
REF SHEETS 3 & 4 OF 29 SHEET 4A

STATE OF VERMONT
AGENCY OF TRANSPORTATION

TOWN OF CALAIS
ST 144 N

2/3/89

SCALE 1" = 50' DRAWN BY A.S.J. CHECKED BY J.H.L.

SCALE 1" = 50'

