

PARCEL INSTRUMENT	DATE	GRANTOR	GRANTEE	RECORDED	REMARKS
A	W.D.	10-14-39	RICHARD E. & VERA M. LAMB	ST 144-M	

State of Vermont
 1939
 144 M

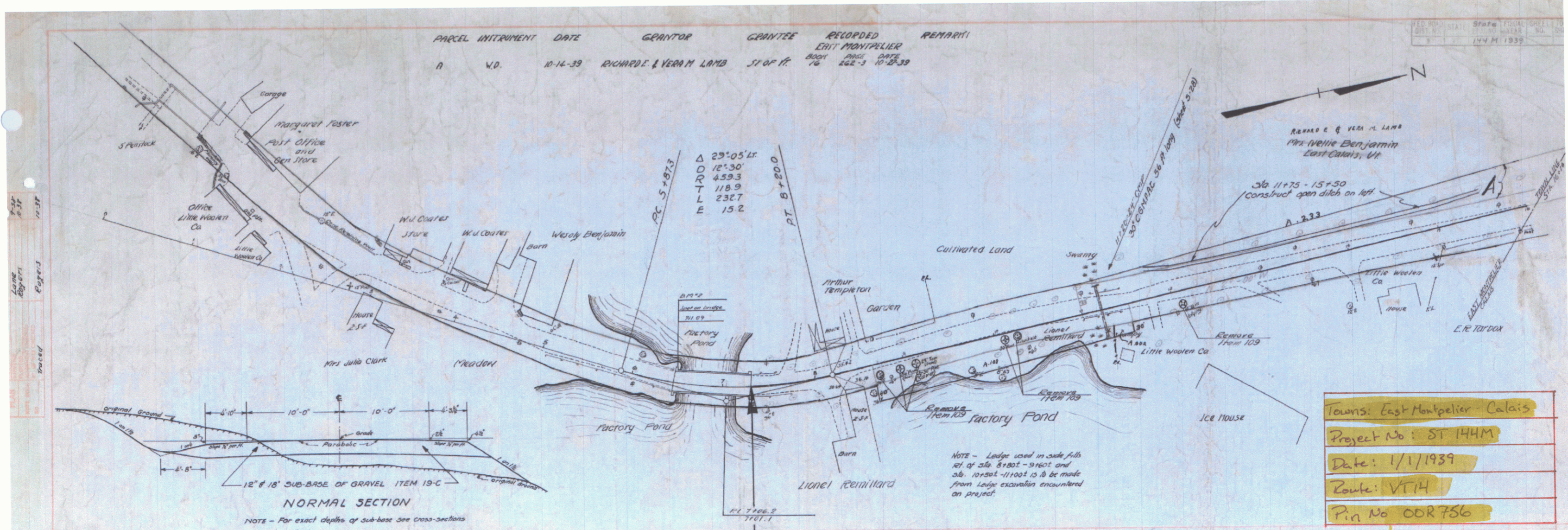

Towns: East Montpelier - Calais
 Project No: ST 144-M
 Date: 1/1/1939
 Route: VT 14
 Pin No: 00756

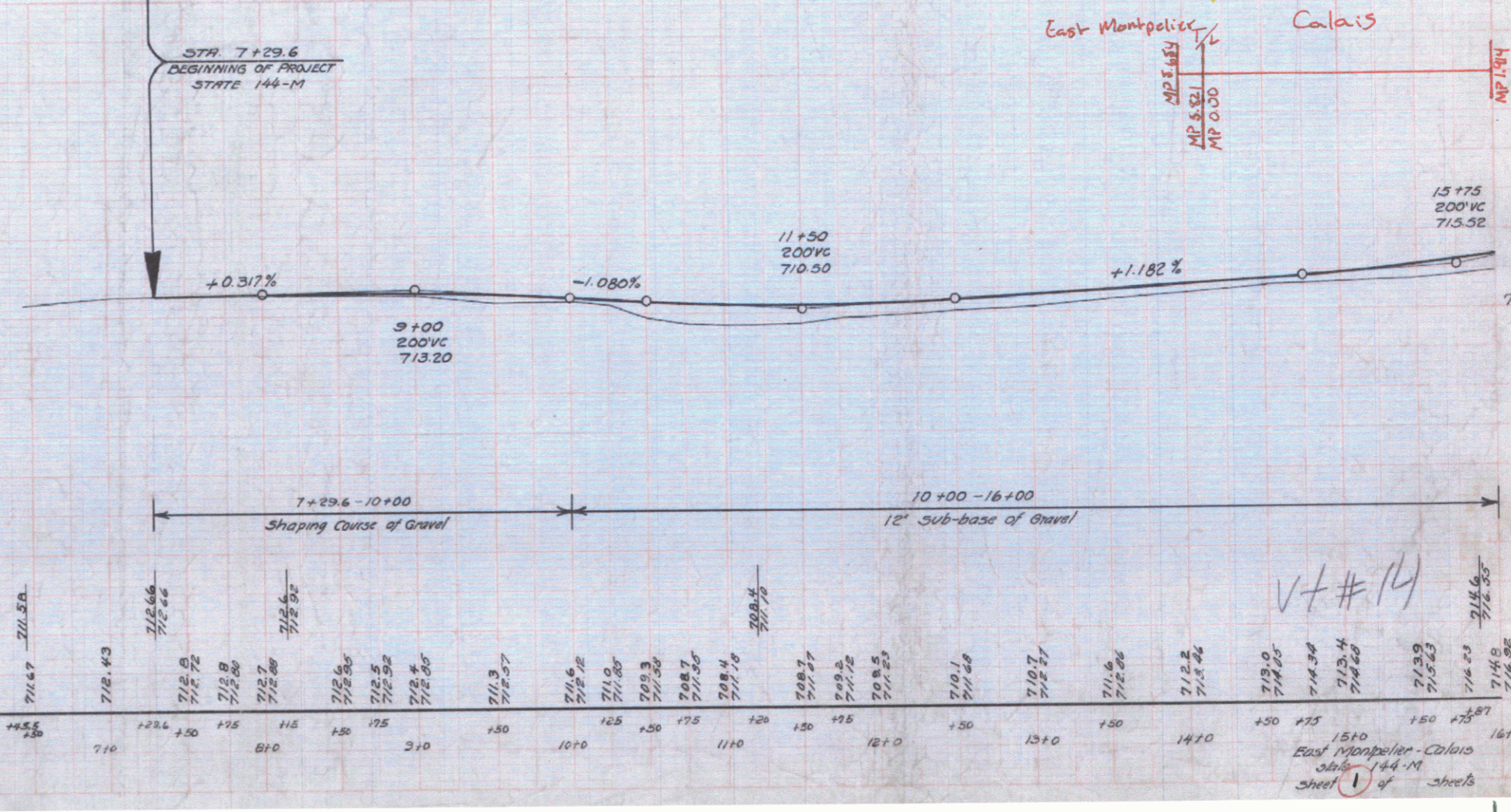

Station	Elevation
7+29.6	711.67
8+00	712.43
8+25	712.66
8+50	712.82
8+75	712.98
9+00	713.14
9+25	713.30
9+50	713.46
9+75	713.62
10+00	713.78
10+25	713.94
10+50	714.10
10+75	714.26
11+00	714.42
11+25	714.58
11+50	714.74
11+75	714.90
12+00	715.06
12+25	715.22
12+50	715.38
12+75	715.54
13+00	715.70
13+25	715.86
13+50	716.02
13+75	716.18
14+00	716.34
14+25	716.50
14+50	716.66
14+75	716.82
15+00	716.98
15+25	717.14
15+50	717.30
15+75	717.46
16+00	717.62

East Montpelier - Calais
 State 144-M
 Sheet 1 of 4 sheets

POOR ORIGINAL COPY

DATE	BY	REVISION	DESCRIPTION
10-1-55	W.D.	1	PRELIMINARY PLAN
10-10-55	W.D.	2	REVISIONS TO PLAN
10-1-55	W.D.	3	FINAL PLAN

Note: All 10-30-55 - 10-31-55
 Work done on 10-30-55 to be
 disposed of by the State.

PLAN
 SCALE: 1" = 100'
 DATE: 10-1-55

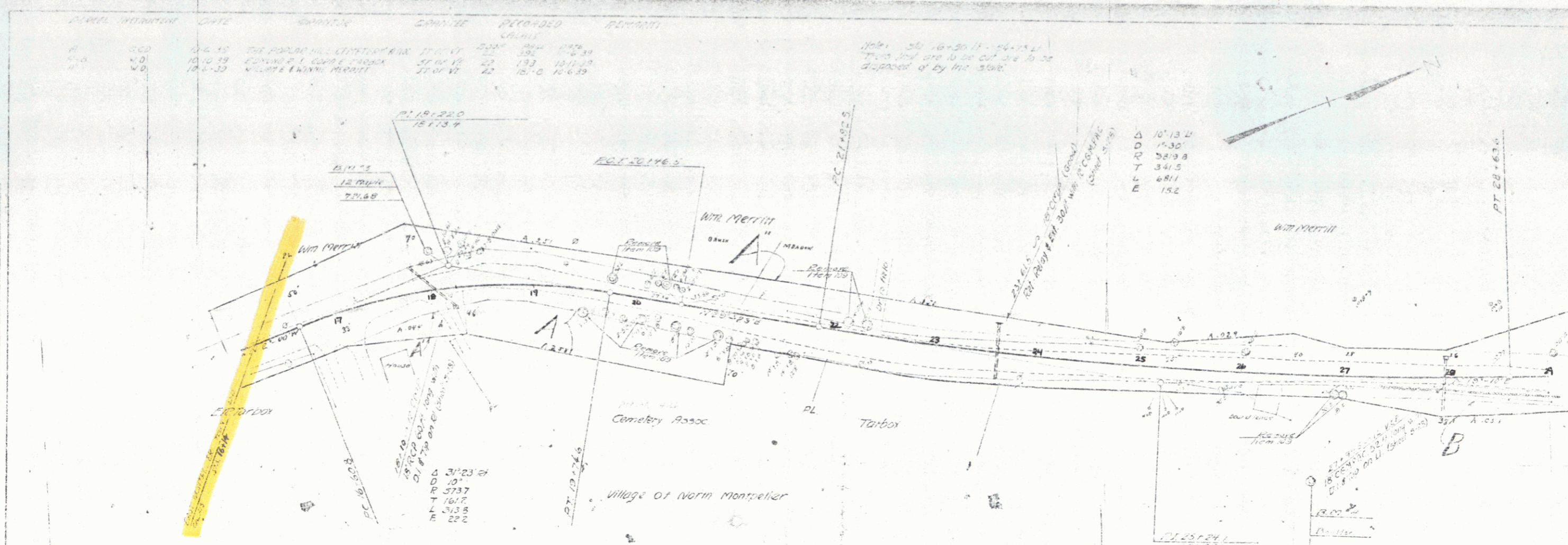

Δ	10' 13.4
D	1' 30
R	52' 9.8
T	34' 5
L	68' 1
B	152

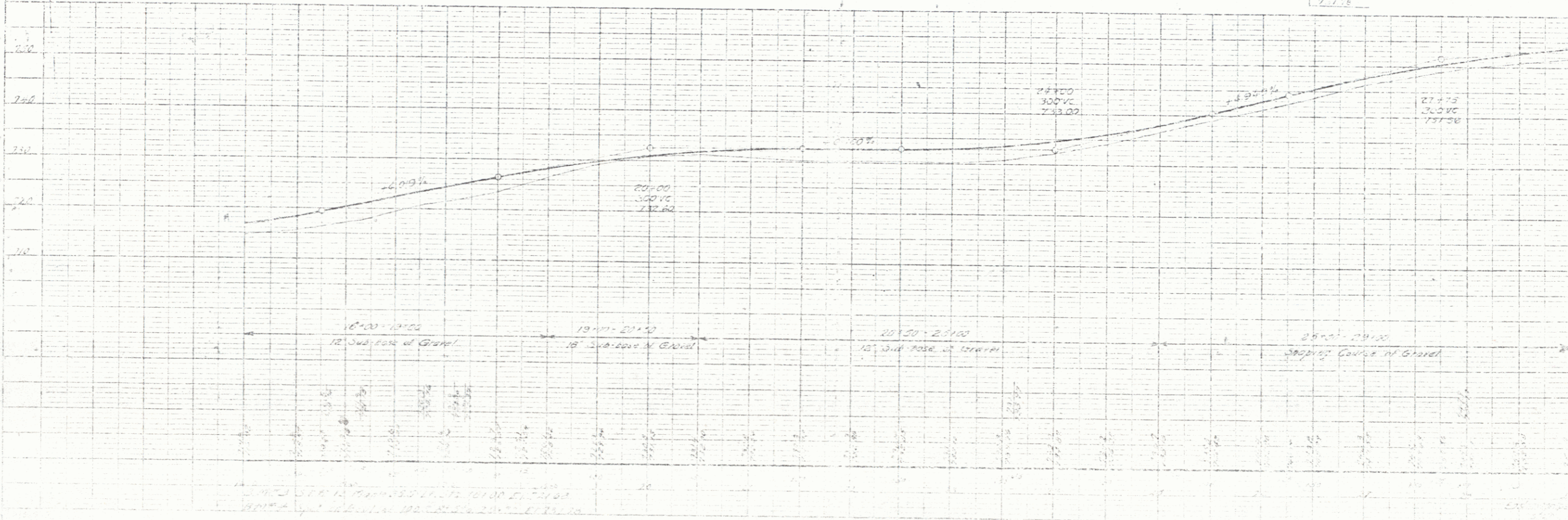

SHEET 2

NO.	DATE	BY	REVISION
1	10-4-39	W.D.	FIELD NOTES
2	10-10-39	W.D.	REVISIONS



REV. CURVE

Δ	51.57 LI (approx)
D	15.30'
T	34.98
L	1.93
E	3.967
R	5.2

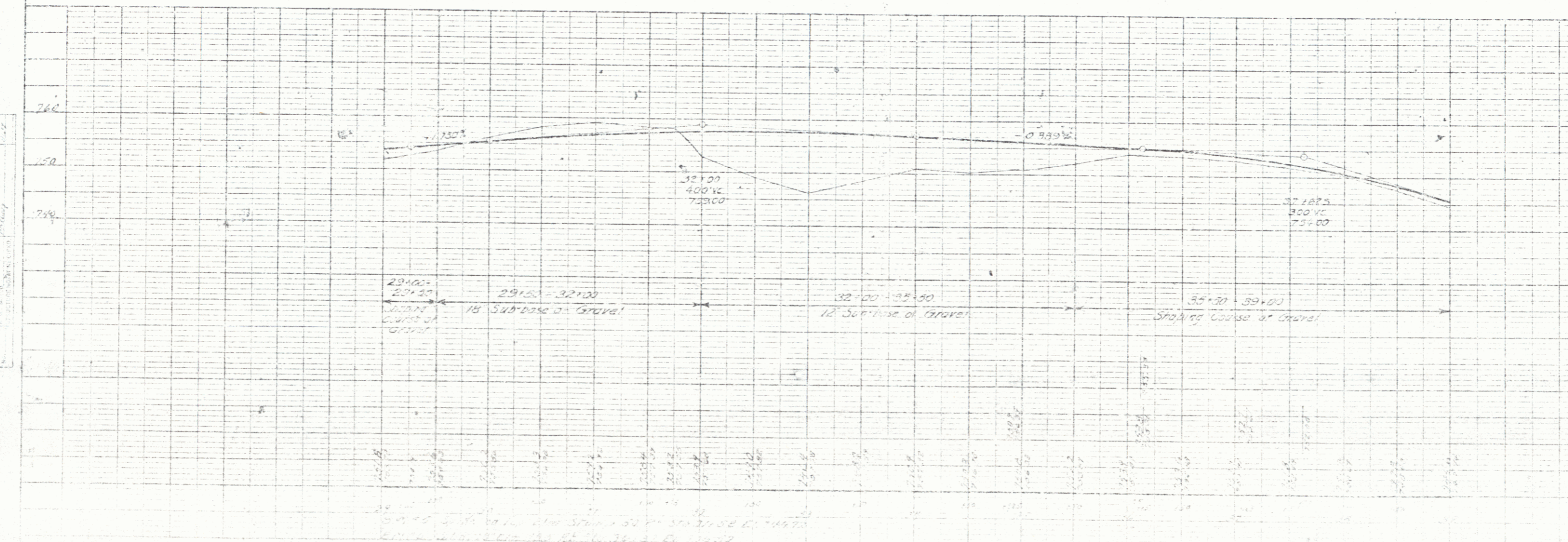
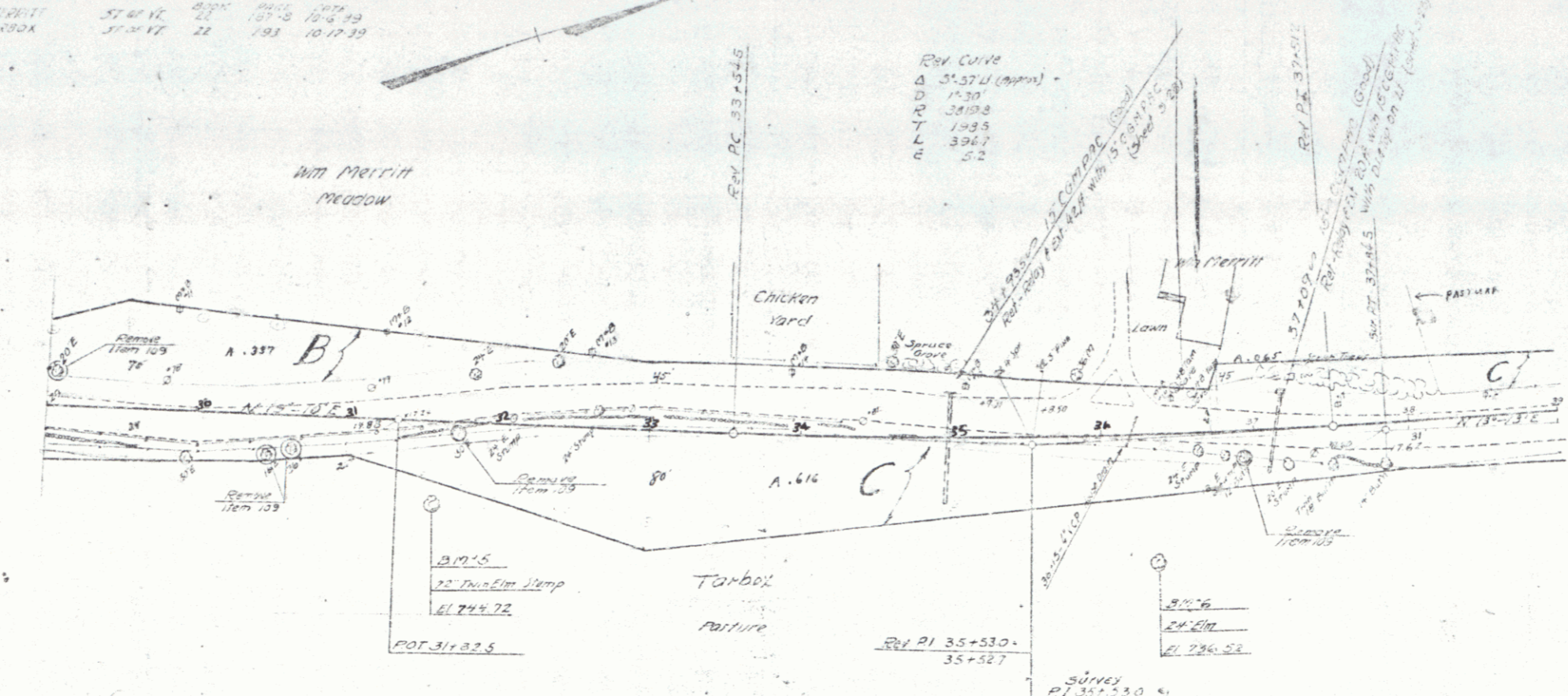

POOR ORIGINAL COPY

DATE	BY	REVISION
10-10-39	E. J.
10-4-39

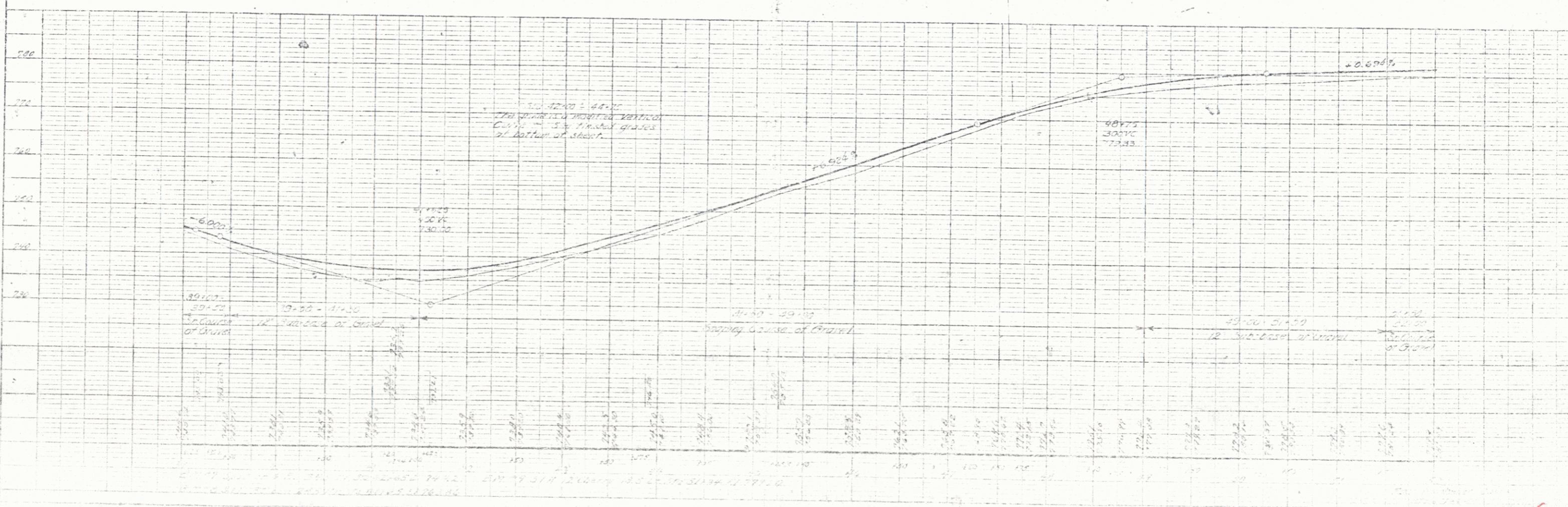
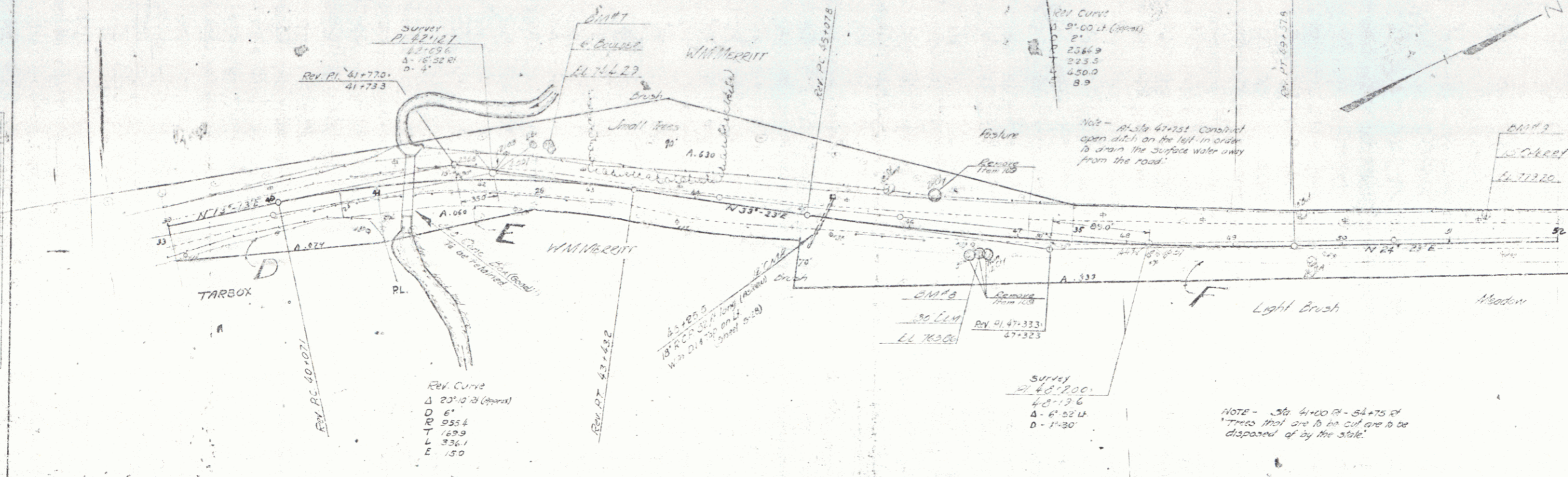

SHEET 4

POOR ORIGINAL COPY.

NO.	DATE	BY	REVISION
1	10-1-33	W. H. L. & SONS INCORP.	PLAN
2	10-1-33	W. H. L. & SONS INCORP.	PLAN

PLAN
DATE
BY
REVISION

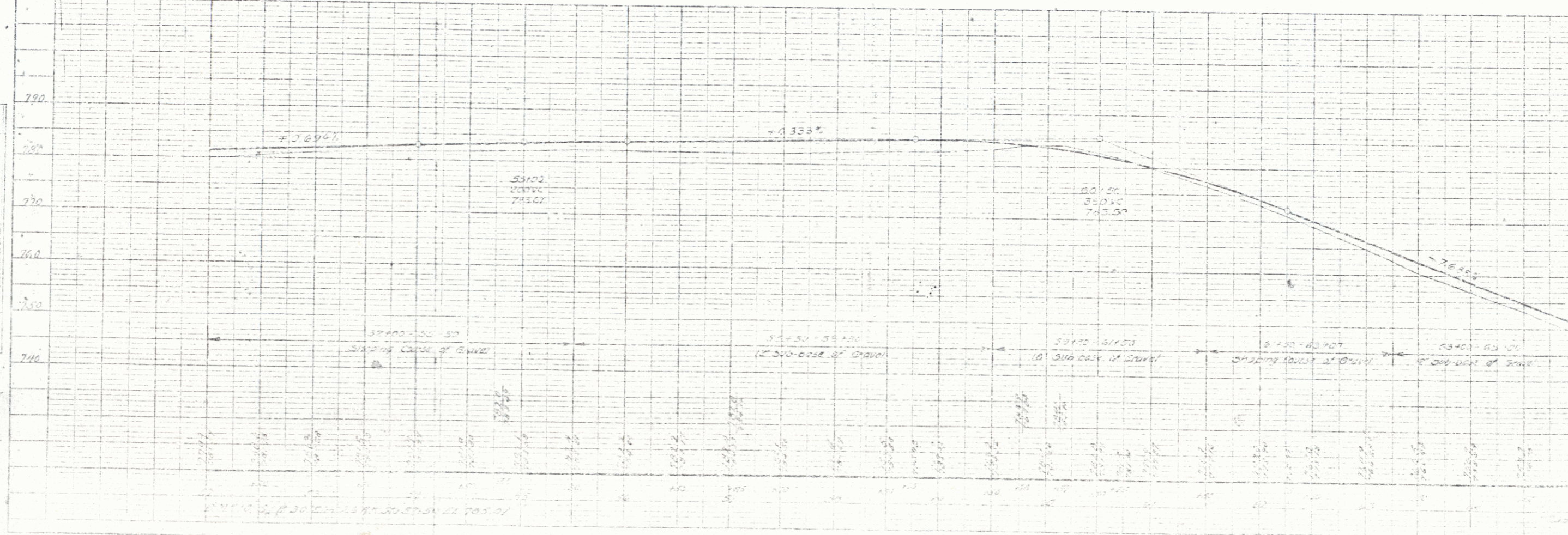
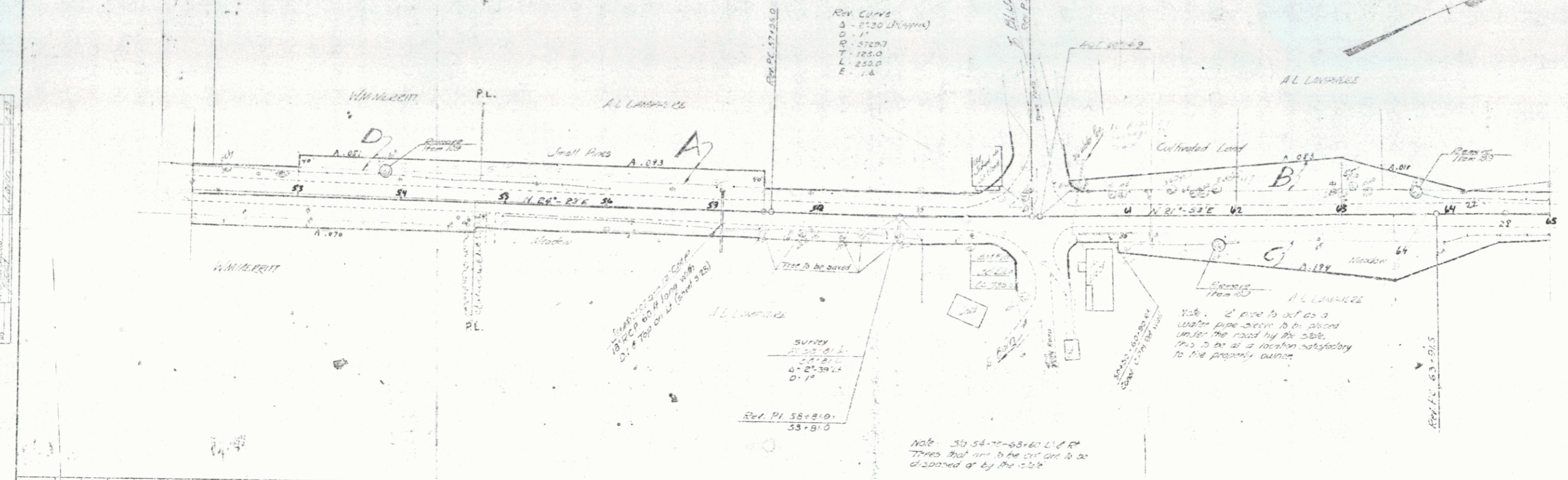

SHEET 5

5

POOR ORIGINAL COPY

Note - Present Canal Grade will be reset to conform to the new road grade.

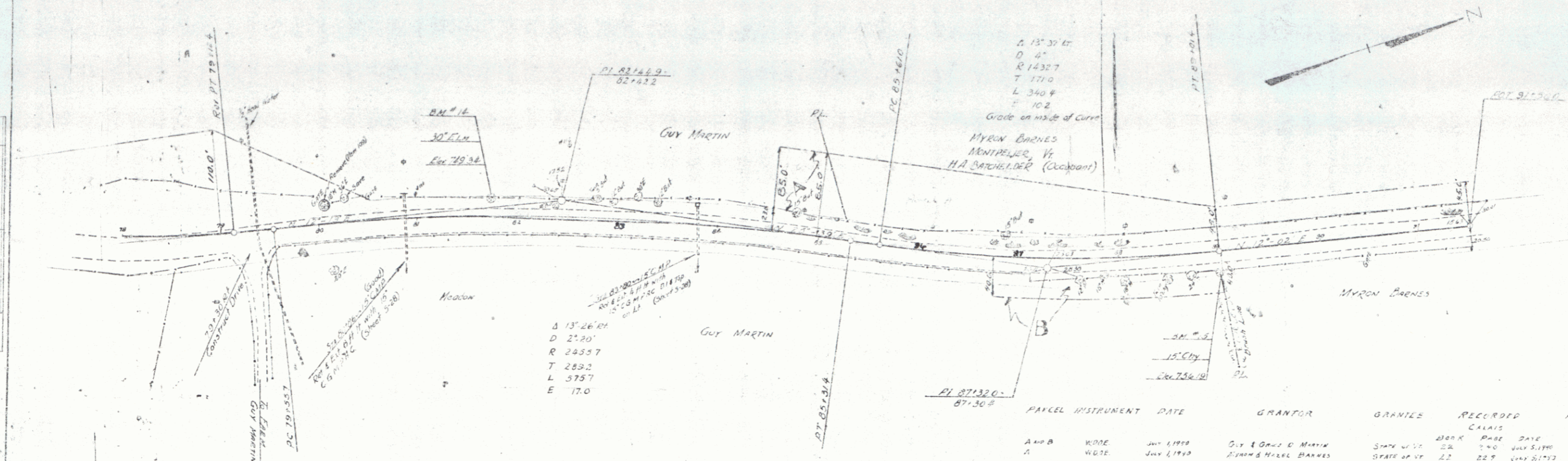

PARCEL	INSTRUMENT	DATE	GRANTOR	GRANTEE	RECORDED	REMARKS
A+B	WODE	JULY 1, 1908	GUY & ORVILLE MARTIN	STATE OF VT	BOOK PAGE DATE	
A	WODE	JULY 1, 1908	ALFRED & HELEN BARNES	STATE OF VT	22 740 JULY 5, 1908	
					23 225 JULY 5, 1908	

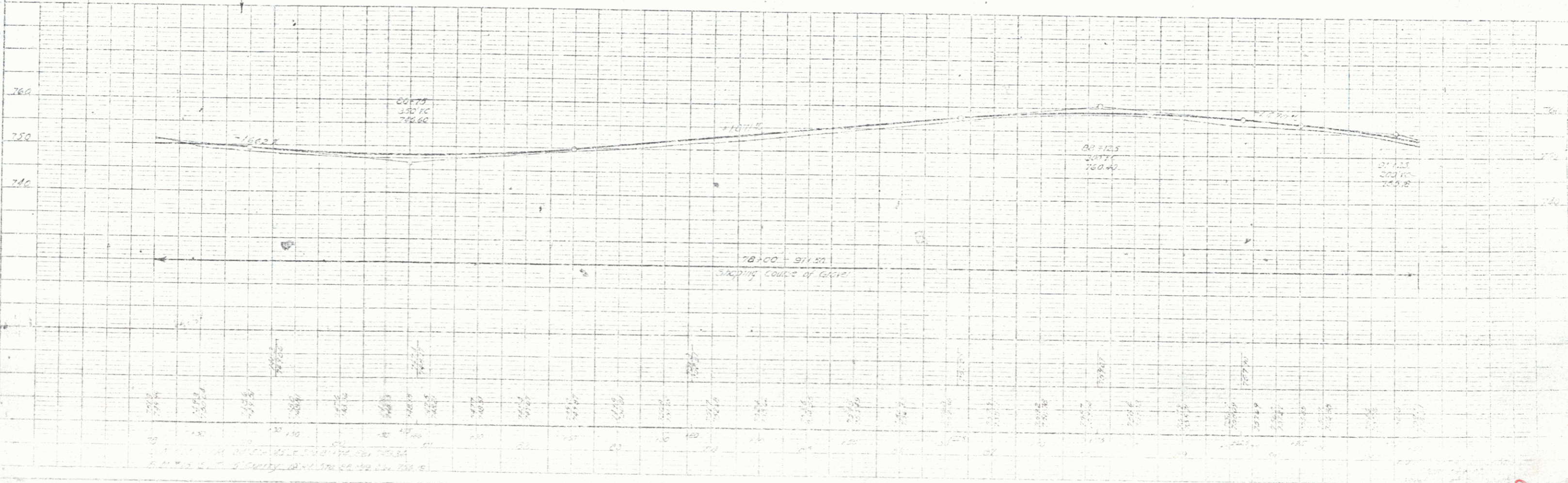

SHEET 7

