

127

ROYALTON

BEGIN AT A POINT .3892 MILES NORTHERLY JCT.
VT. RTE 14 & VT. 110 AND EXTEND 692 FEET SOUTHERLY

Vt. 110

Route Log Sta.
Vt. 14 South

North Vt. 14

Sta. 24+80±
Route Log Sta. 143+68

So. Royalton Village

Parcel #3 Royalton BMA
State of Vermont 6720
Begin sta. 31+84 Rt. - End sta.
34+00 E
Take area 0.4 A±
Recorded Royalton 9/25/68
Bk. 17 Pg. 432 Warrenty deed
Formerly Crawford, Herbert & Lillian D.

STA 34+00
MP 2.547

STA 23+50
MP 2.746

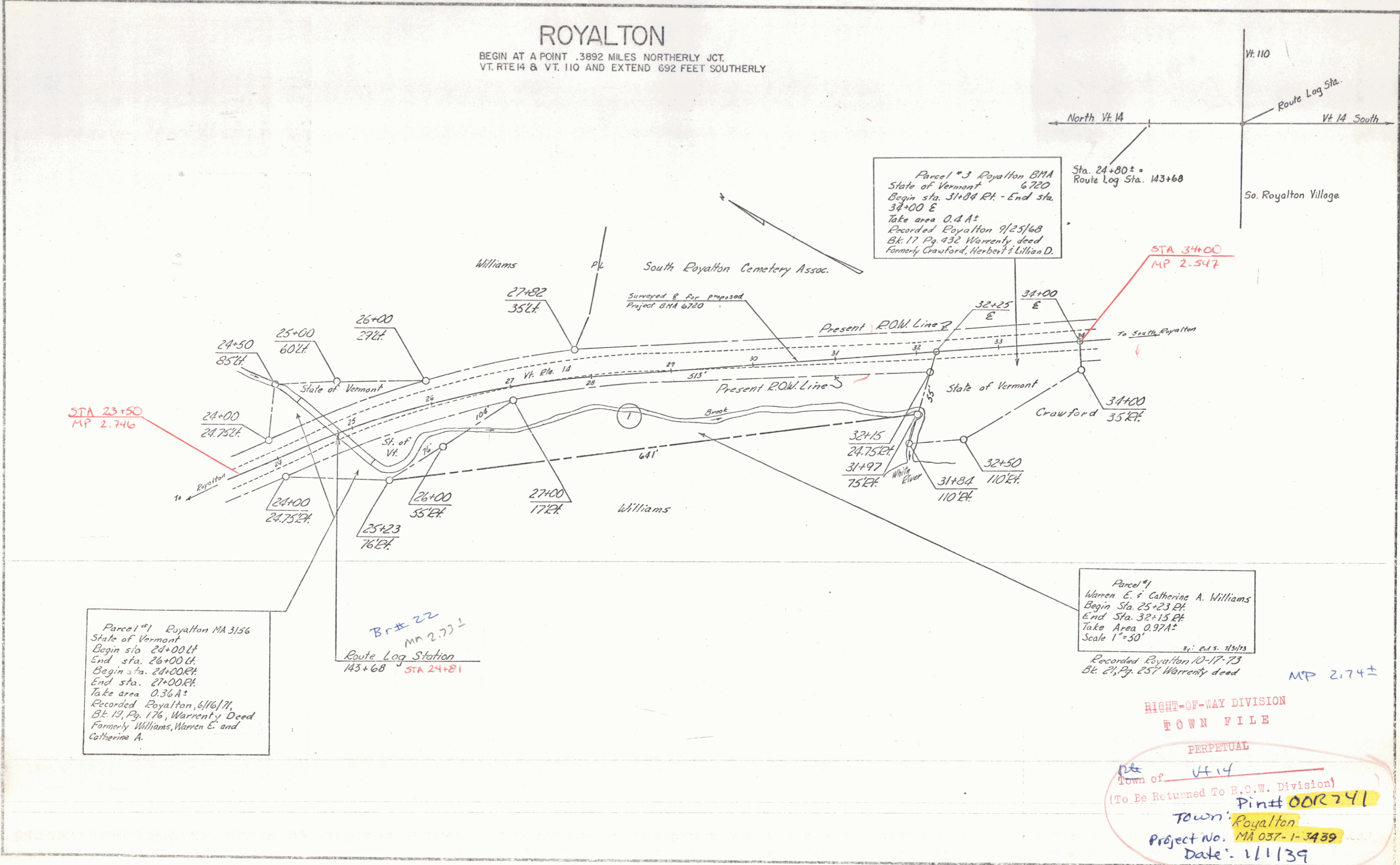

Parcel #1 Royalton MA 3156
State of Vermont
Begin sta. 24+00 Lt.
End sta. 26+00 Lt.
Begin sta. 28+00 Rt.
End sta. 27+00 Rt.
Take area 0.36 A±
Recorded Royalton 6/16/71
Bk. 13, Pg. 176, Warrenty Deed
Formerly Williams, Warren E. and
Catherine A.

Br # 22
Mn 2.73±
Route Log Station
143+68 STA 24+81

Parcel #1
Warren E. & Catherine A. Williams
Begin Sta. 25+23 Rt.
End Sta. 32+15 Rt.
Take Area 0.97 A±
Scale 1"=50'
By: P.S. 11/17/73
Recorded Royalton 10-17-73
Bk. 21, Pg. 257 Warrenty deed

MP 2.74±

RIGHT-OF-WAY DIVISION
TOWN FILE
PERPETUAL
Town of Vt. 14
(To Be Returned To R.O.W. Division)
Pin # 00R241
Town: Royalton
Project No. MA 037-1-3439
Date: 1/1/39

Vt. 14