

INDEX OF SHEETS

SHEET NO. 1	TITLE PAGE
" 2	TYPICAL CROSS-SECTION OF IMPROVEMENT— ^{2 1/2} / ₁₆ Gravel Mixed-in-Place Surface Course
" 3	BANKING AND WIDENING TABLES
" 4-54	PLAN AND PROFILE SHEETS
" 5	STANDARD STRUCTURE SHEET
" 10	"
" 10A	"
" 11	"
" 12	"
" 13	"
" 14-37	CROSS SECTIONS

S28 PIPE CULVERTS
S30 C. R. M. WALL & GUARD RAIL
S31 BOUNDARY MARKERS
S35 CONCRETE ORSBING
S40 BARRICADES, SIGNS & LIGHTS
S41 BOX CULVERTS

STANDARD STRUCTURE SHEETS APPROVED
BY THE CHIEF ENGINEER
SHEET 328 JULY 11, 1933
SHEET 330 AUG. 15, 1933

STATE OF VERMONT
STATE HIGHWAY DEPARTMENT

PLAN AND PROFILE OF PROPOSED
STATE HIGHWAY
FEDERAL AID PROJECT

TOWN OF HARTFORD Pin# 00R732

SHARON-WHITE RIVER JUNCTION ROAD R-6-VT 14

BEGINNING AT A POINT APPROXIMATELY ONE-HALF MILES SOUTH
OF WEST HARTFORD VILLAGE AND EXTENDING SOUTHEASTERLY
0.798 MILES

LENGTH OF PROJECT: 4,218.4 FT. = 0.798 MILES

FED. ROAD DIST. NO.	STATE	FED. AID PROJ. NO.	FISCAL YEAR	SHEET NO.	TOTAL SHEETS
9	VT.	31-B	1933	1	37

(To Be Returned To R.O.W. Division)
[Signature]
PERMIT
RIGHT-OF-WAY DIVISION

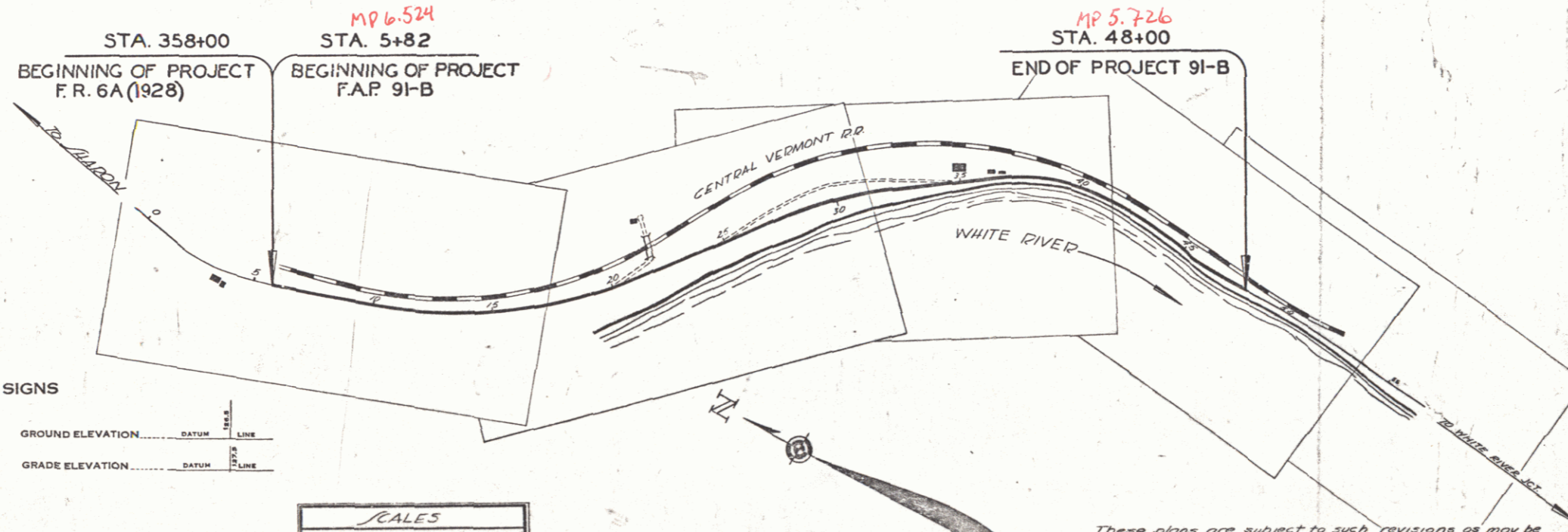
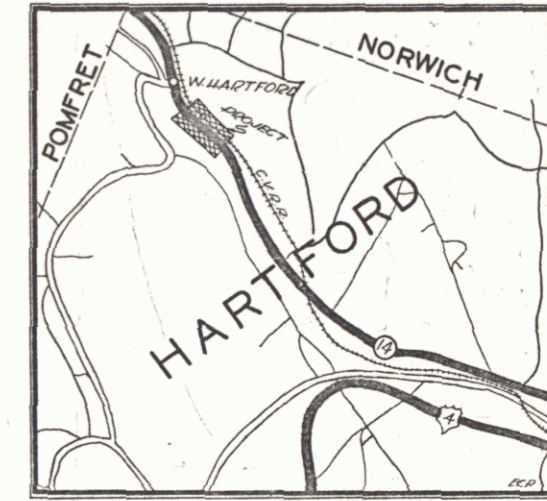

CONVENTIONAL SIGNS

COUNTY LINE	GROUND ELEVATION
TOWN LINE	FENCE LINE
STONE WALL	UNFENCED PROPERTY
GUARD RAIL	TRAVELED WAY
RAILROAD	RETAINING WALL
CENTER LINE	SURVEY LINE
CULVERT	DROP INLET
TROLLEY POLE	POWER POLE
TELEPHONE POLE	TREES
HEDGE	

CURVE DATA

DEFLECTION ANGLE	Δ
DEGREE OF CURVE	D
RADIUS OF CURVE	R
TANGENT DISTANCE	T
LENGTH OF CURVE	L
EXTERNAL DISTANCE	E
POINT OF INTERSECTION	P. I.
POINT OF CURVE	P. C.
POINT OF TANGENT	P. T.
POINT ON TANGENT	P. O. T.

SCALES

TITLE	1" = 300'
TYPICAL	1" = 2'
PLAN	1" = 50'
PROFILE	1" = 20'
CROSS SECTIONS	1" = 5'

These plans are subject to such revisions as may be required by the Bureau of Public Roads or the Comm. of Highways. Construction is to be carried on in accordance with the plans and Standard Road & Bridge Specifications of 1930, including all subsequent approved revisions and such revised specifications and special provisions as are submitted with the plans. Attention of the contractor is called to the fact that the State Highway Board reserves the right to extend this project of the same contract prices. Said cost of extension not to exceed 25% of the amount of the contract.

APPROVED: June 15, 1936
H. E. Sargent
COMMISSIONER OF HIGHWAYS

SUBMITTED BY ORDER OF THE STATE HIGHWAY BOARD

RECOMMENDED [Signature] DISTRICT ENGINEER BUREAU OF PUBLIC ROADS
RECOMMENDED FOR APPROVAL [Signature] CHIEF ENGINEER BUREAU OF PUBLIC ROADS
APPROVED [Signature] DIRECTOR - BUREAU OF PUBLIC ROADS

CORRECT: June 1936
SERIES F.A.P. No. 31-B FILED
SHEET 1 OF 37

DIST. # 4 PLANS

PARCEL KIND OF DATE OF INSTRUMENT GRANTOR GRANTEE RECORDED REMARKS
 A Q.C.D. 7-31-36 CARL & NELLIE NORW STOVVT #7 100-101 8-536 11+00
 HARTFORD BOOK PAGE DATE CUL STA #1

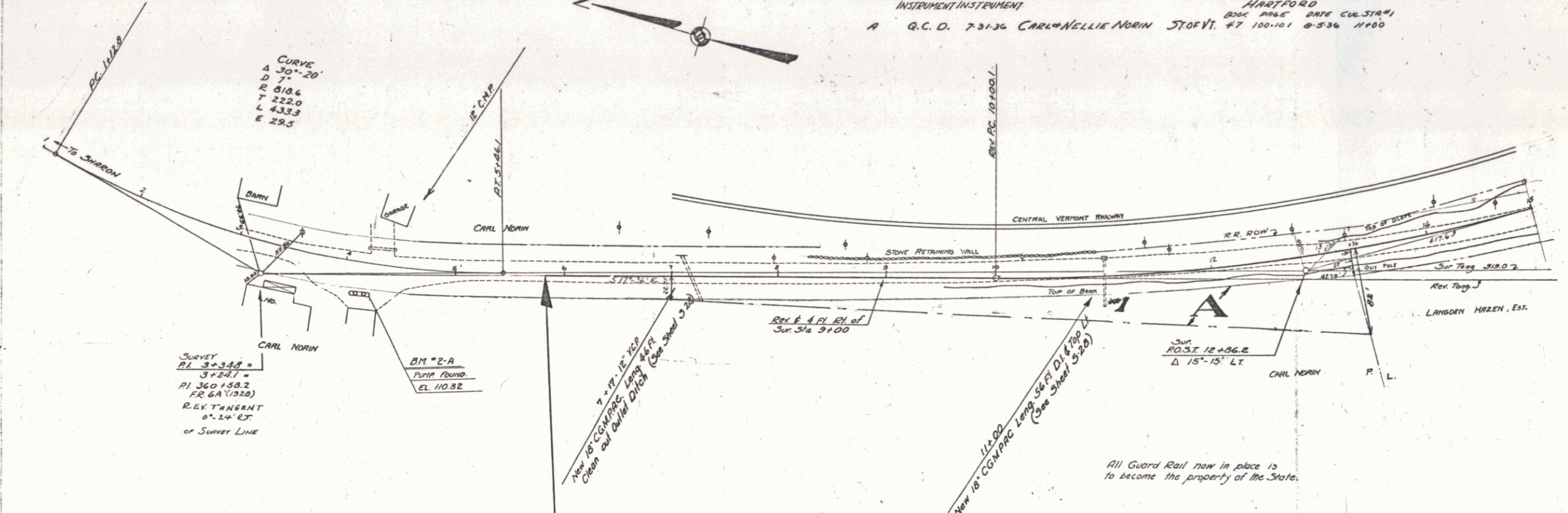
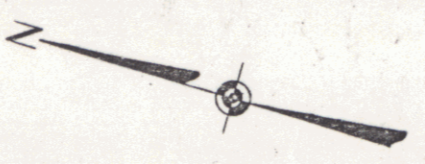

SURVEY
 PI 3+34.8 =
 3+22.7 =
 PI 360+58.2
 PC 641+05.0
 RECTANGULAR
 0°-24' EX.
 OF SURVEY LINE

B.M. "2-A"
 PUMP FOUND
 EL. 110.32

STA 358+00 BEGINNING OF PROJECT F.R. 6A (1928)
 STA 5+82 BEGINNING OF PROJECT F.R. 91B

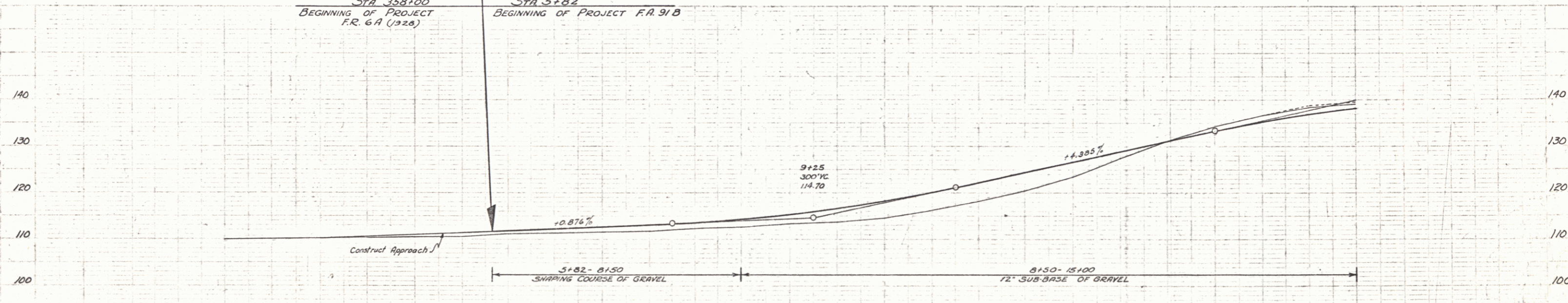

1097	1102	1101	1103	1104	1105	1106	1107	1108	1109	1110	1111	1112	1113	1114	1115	1116	1117	1118	1119	1120	1121	1122	1123	1124	1125	1126	1127	1128	1129	1130	1131	1132	1133	1134	1135	1136	1137	1138	1139	1140	1141	1142	1143	1144	1145	1146	1147	1148	1149	1150	1151	1152	1153	1154	1155	1156	1157	1158	1159	1160	1161	1162	1163	1164	1165	1166	1167	1168	1169	1170	1171	1172	1173	1174	1175	1176	1177	1178	1179	1180	1181	1182	1183	1184	1185	1186	1187	1188	1189	1190	1191	1192	1193	1194	1195	1196	1197	1198	1199	1200	1201	1202	1203	1204	1205	1206	1207	1208	1209	1210	1211	1212	1213	1214	1215	1216	1217	1218	1219	1220	1221	1222	1223	1224	1225	1226	1227	1228	1229	1230	1231	1232	1233	1234	1235	1236	1237	1238	1239	1240	1241	1242	1243	1244	1245	1246	1247	1248	1249	1250	1251	1252	1253	1254	1255	1256	1257	1258	1259	1260	1261	1262	1263	1264	1265	1266	1267	1268	1269	1270	1271	1272	1273	1274	1275	1276	1277	1278	1279	1280	1281	1282	1283	1284	1285	1286	1287	1288	1289	1290	1291	1292	1293	1294	1295	1296	1297	1298	1299	1300
------	------	------	------	------	------	------	------	------	------	------	------	------	------	------	------	------	------	------	------	------	------	------	------	------	------	------	------	------	------	------	------	------	------	------	------	------	------	------	------	------	------	------	------	------	------	------	------	------	------	------	------	------	------	------	------	------	------	------	------	------	------	------	------	------	------	------	------	------	------	------	------	------	------	------	------	------	------	------	------	------	------	------	------	------	------	------	------	------	------	------	------	------	------	------	------	------	------	------	------	------	------	------	------	------	------	------	------	------	------	------	------	------	------	------	------	------	------	------	------	------	------	------	------	------	------	------	------	------	------	------	------	------	------	------	------	------	------	------	------	------	------	------	------	------	------	------	------	------	------	------	------	------	------	------	------	------	------	------	------	------	------	------	------	------	------	------	------	------	------	------	------	------	------	------	------	------	------	------	------	------	------	------	------	------	------	------	------	------	------	------	------	------	------	------	------	------	------	------	------	------

B.M. "2-A"; Spot on Conc. Gas. Round. 18 FT. RA Sta. 4 + 15; EL. 110.32

PARCEL KIND OF DATE OF GRANTOR GRANTEE RECORDED REMARKS
 INSTRUMENT INSTRUMENT HARTFORD
 A R.C.D. 8-18-36 LANGDON HAZEN ESTATE 31,076 #7 103-F 8-26-36

PL. NO. STATE TOWN NO. YEAR NO. SHEET
 31-B 1937 5 37

REV. CURVE
 Δ 33° 49' 12"
 D 37'
 R 1318.1
 T 530.6
 L 1122.2
 E 86.3

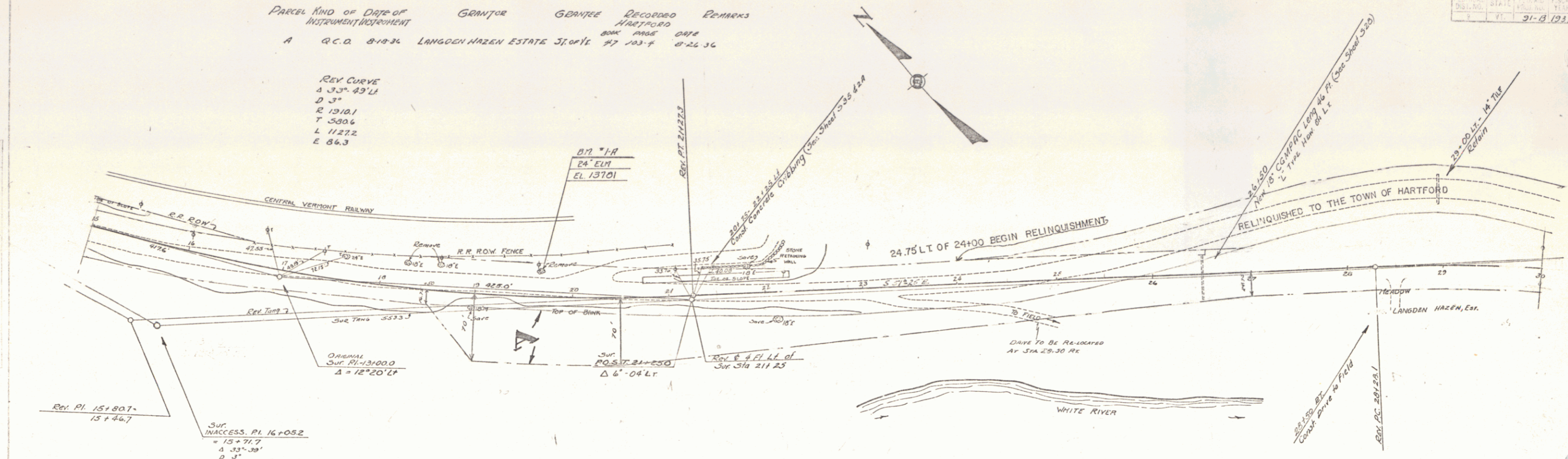

SECTION OF HIGHWAY SHOWN ABOVE & ON SHEET 6 IS RELINQUISHED TO THE TOWN OF HARTFORD & RECORDED JULY 26, 1977, IN BOOK 80, PAGES 594-595 OF LAND RECORDS OF THE TOWN OF HARTFORD.

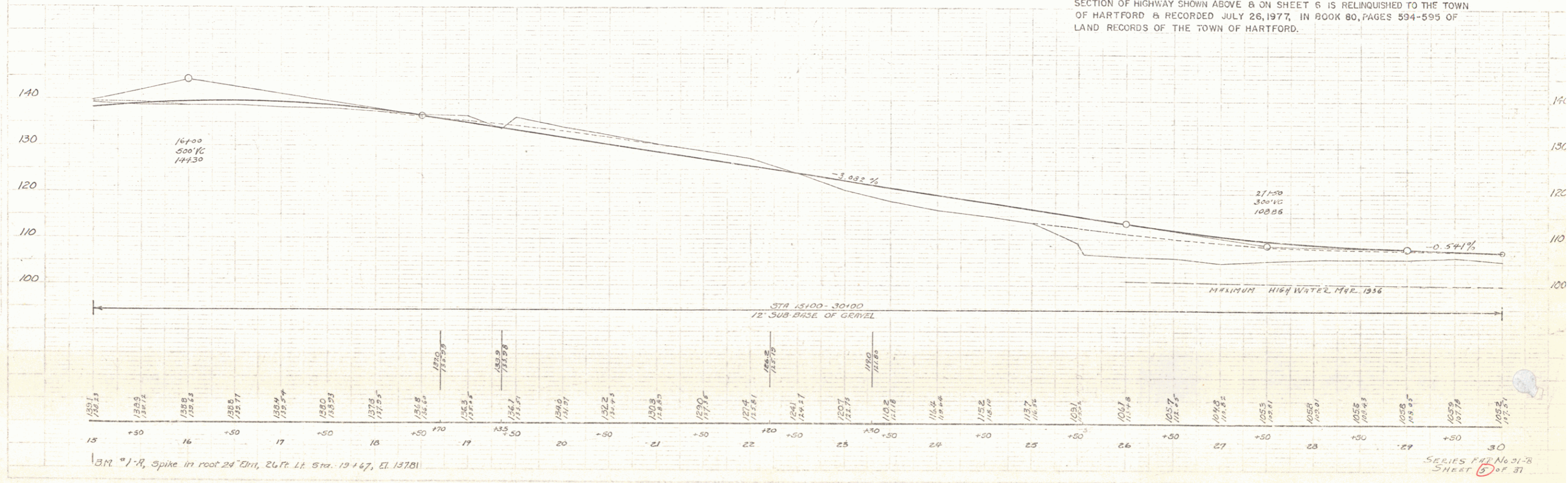

BM *1-R, Spike in root 24" Elm, 24 Ft. Lt. Sta. 15+47, El. 137.81

SERIES PAD No 31-B SHEET 5 OF 37

AUG 12 1977 3

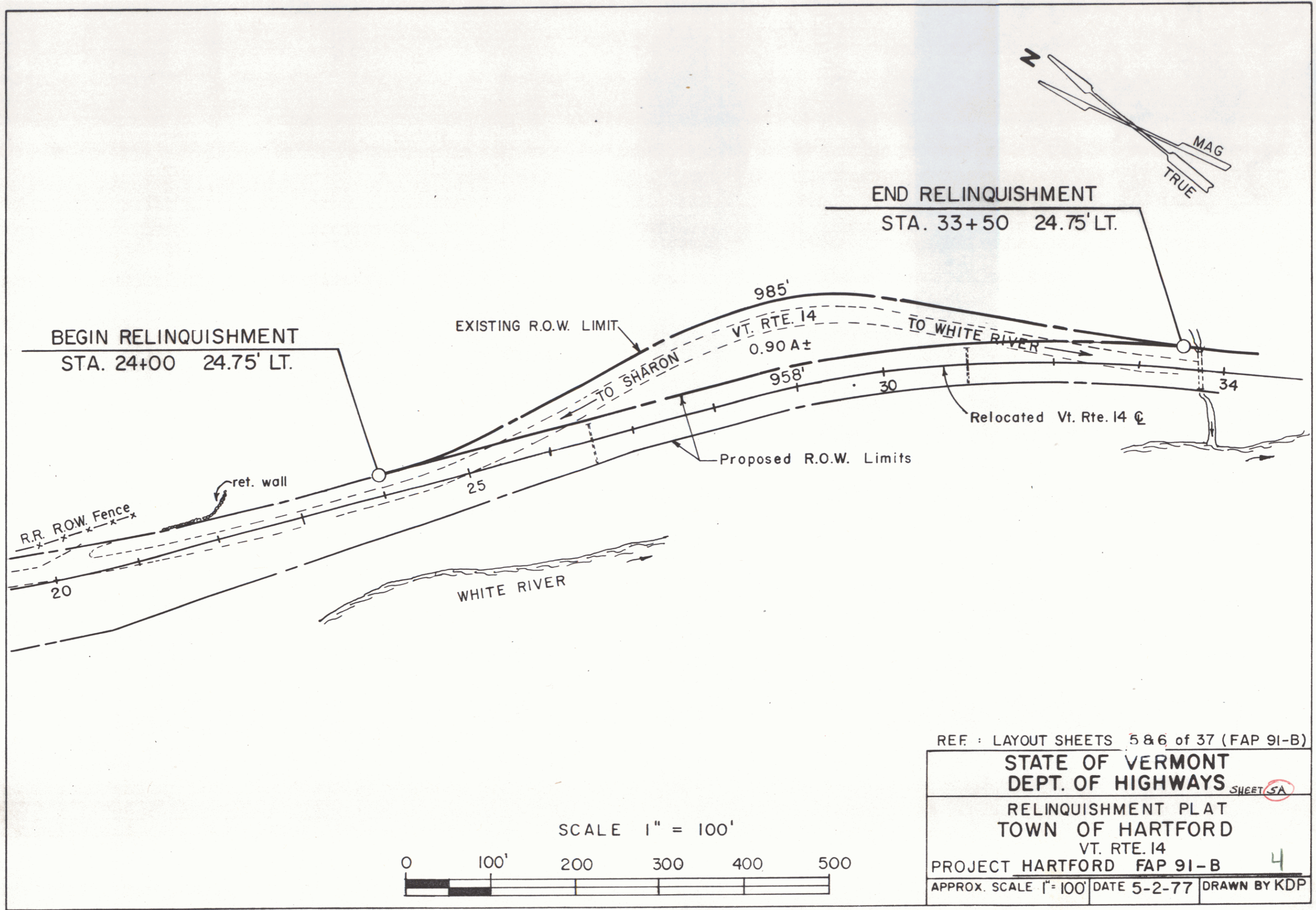

BEGIN RELINQUISHMENT
STA. 24+00 24.75' LT.

END RELINQUISHMENT
STA. 33+50 24.75' LT.

EXISTING R.O.W. LIMIT

985'
VT. RTE. 14
0.90 A±

TO WHITE RIVER

958'

Proposed R.O.W. Limits

Relocated Vt. Rte. 14 C

ret. wall

R.R. ROW Fence

WHITE RIVER

20

25

30

34

REF : LAYOUT SHEETS 5 & 6 of 37 (FAP 91-B)

STATE OF VERMONT
DEPT. OF HIGHWAYS

RELINQUISHMENT PLAT
TOWN OF HARTFORD
VT. RTE. 14

PROJECT HARTFORD FAP 91-B 4

APPROX. SCALE 1" = 100' DATE 5-2-77 DRAWN BY KDP

SCALE 1" = 100'

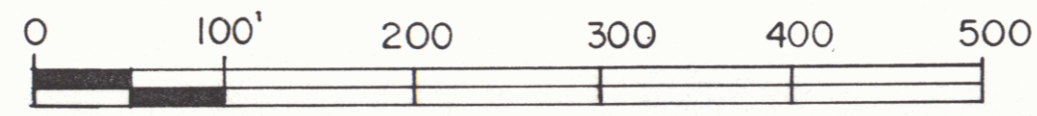

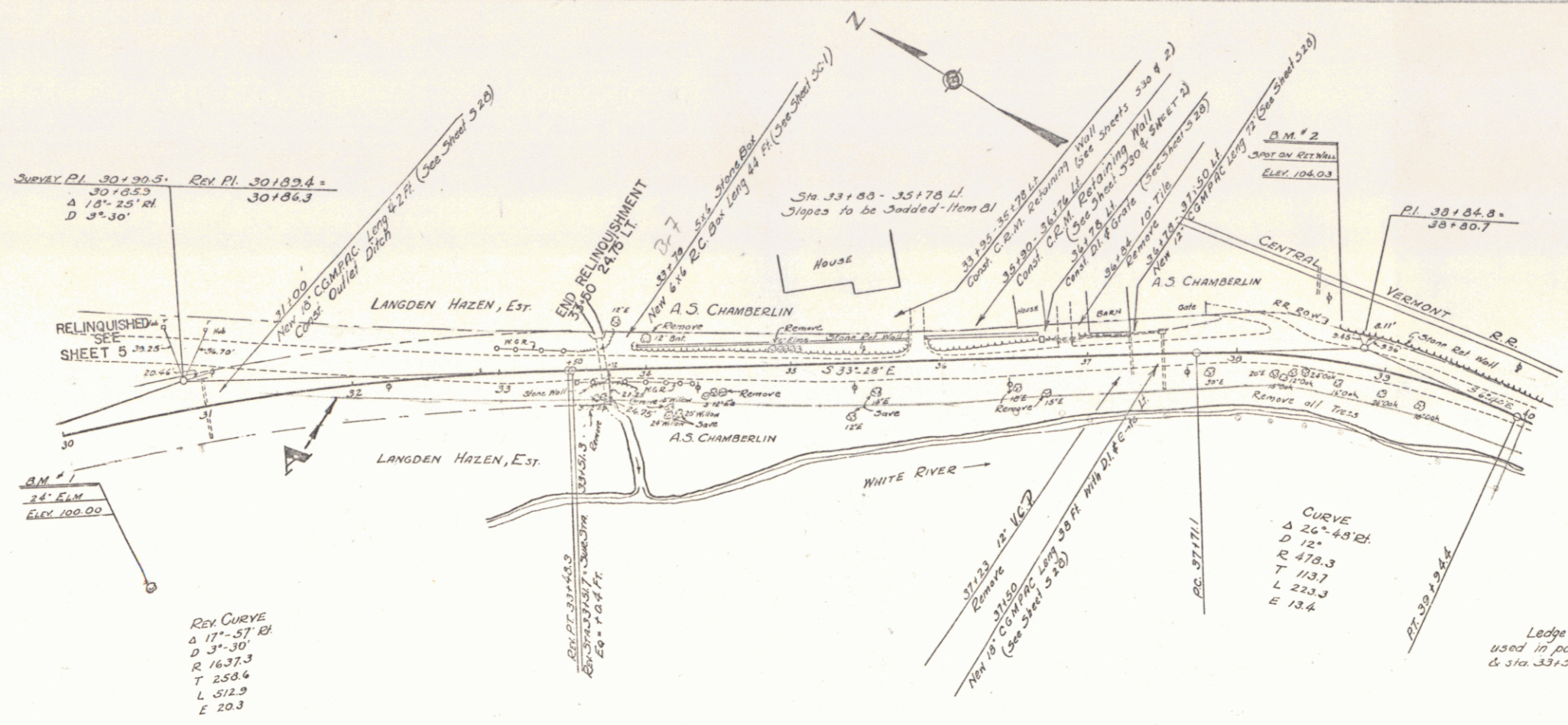

Ledge excavated from the river sta 31175-55125 RL is to be used in part in making the side fill on the Rt. Sta. 33150-36150 & sta 33150-33170 LA

Parcel	Kind of Interest	Date of Instrument	Grantor	Grantee	Recorded	Remarks
A	Q.C.D.	8-18-36	Langdon Hazen Estate	State	Book 103-4	8-26-36

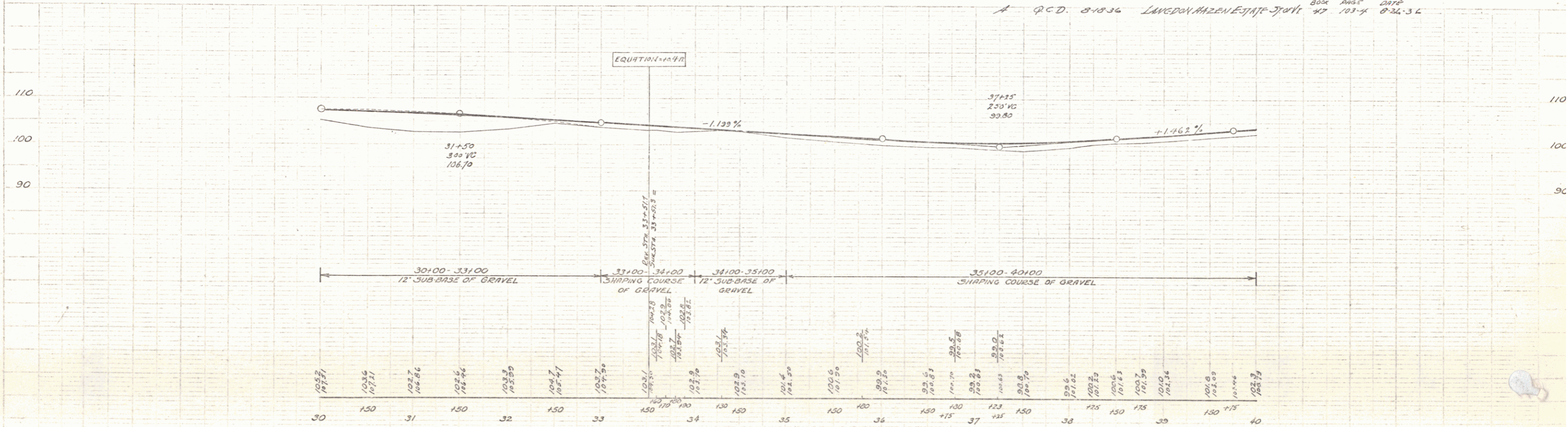

B.M. #1 SPIKE IN ROOT OF 24' ELM 140 FT RT STA 30170 ELEV 100.00
 B.M. #2 SPOT ON RETAINING WALL 19.5 FT LI STA 38164 ELEV 104.03

AUG 12 1937 5

FED. ROAD DIST. NO.	STATE	FED. AID PROJ. NO.	FISCAL YEAR	SHEET NO.	TOTAL SHEETS
9	VT	91.0	1956	8	31

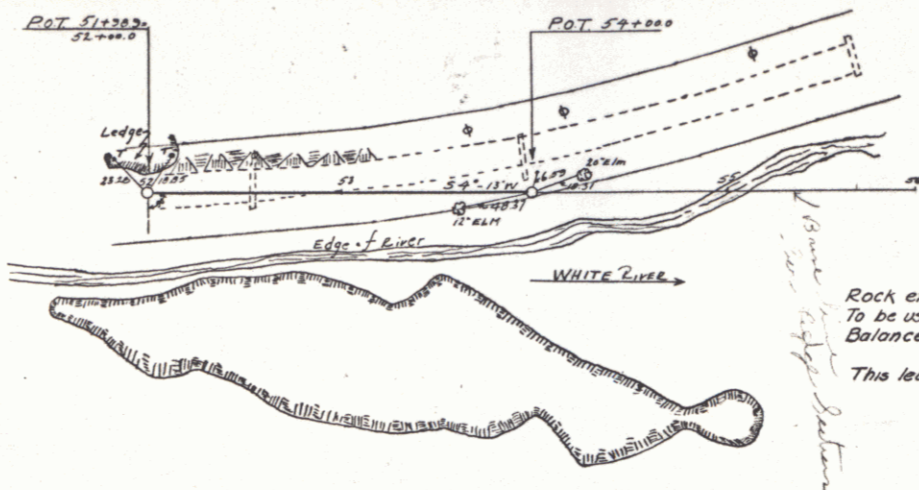

Rock excavation in River on Rt of Sta 51+75-55+25 - 1695 Cu Yd
 To be used in making side fill Sta 33+50-36+50 - 598 ..
 Balance to be used between Sta 36+50-48+00

This ledge to be cut to the Grades shown on Cross Section Sheets 30 & 31

1695
 598
 1097

Project
 8606A
 Highway
 Tinned

Scale
 1" = 100'

SERIES FAR No. 91-B
 SHEET 8 of 31

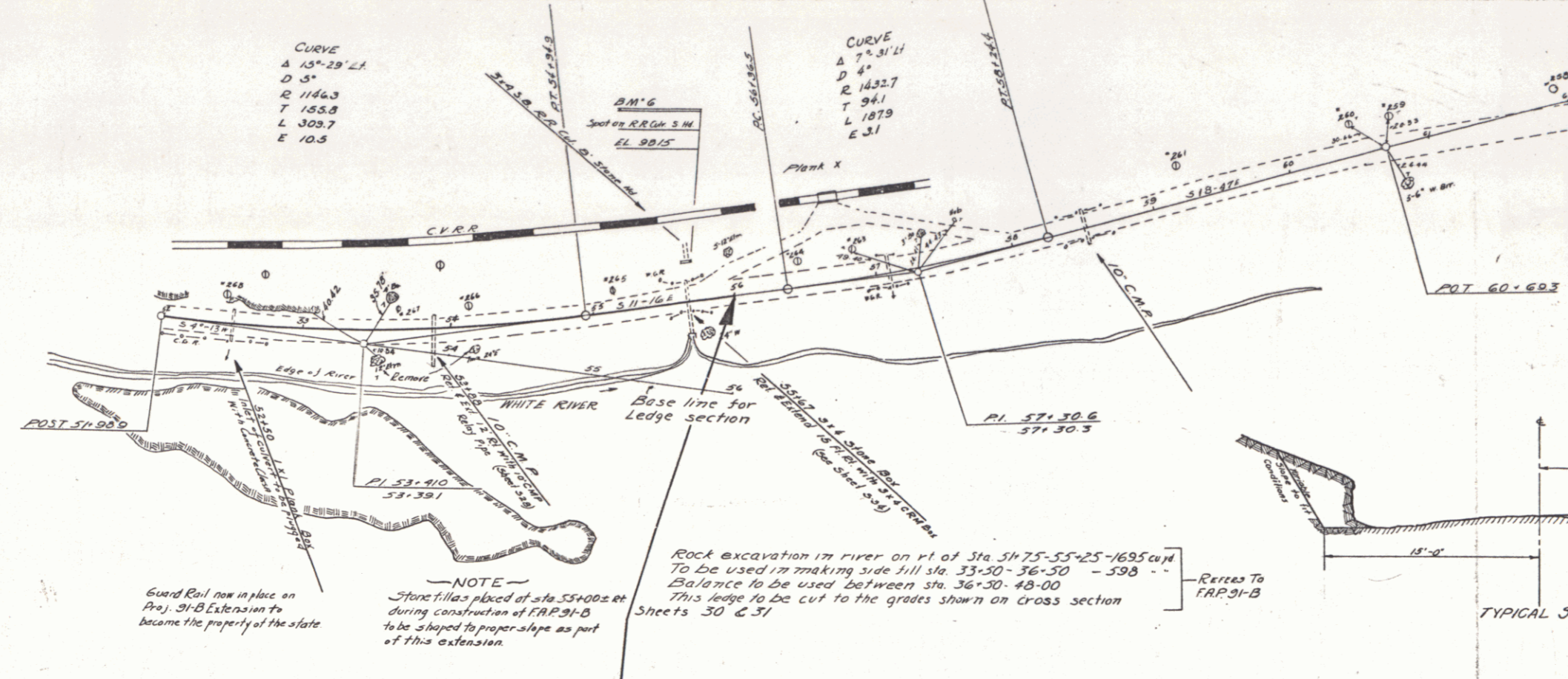

Guard Rail now in place on Proj. 91-B Extension to become the property of the state

NOTE - Stone fill placed at sta. 55+00.00 et during construction of FRP 91-B to be shaped to proper slope as part of this extension.

Rock excavation in river on rt of Sta. 51-75-55-25-1695 cu yd To be used in making side fill sta. 53-30-36-50 - 538 - Distance to be used between sta. 36-30-48-00 This ledge to be cut to the grades shown on cross section Sheets 30 & 31

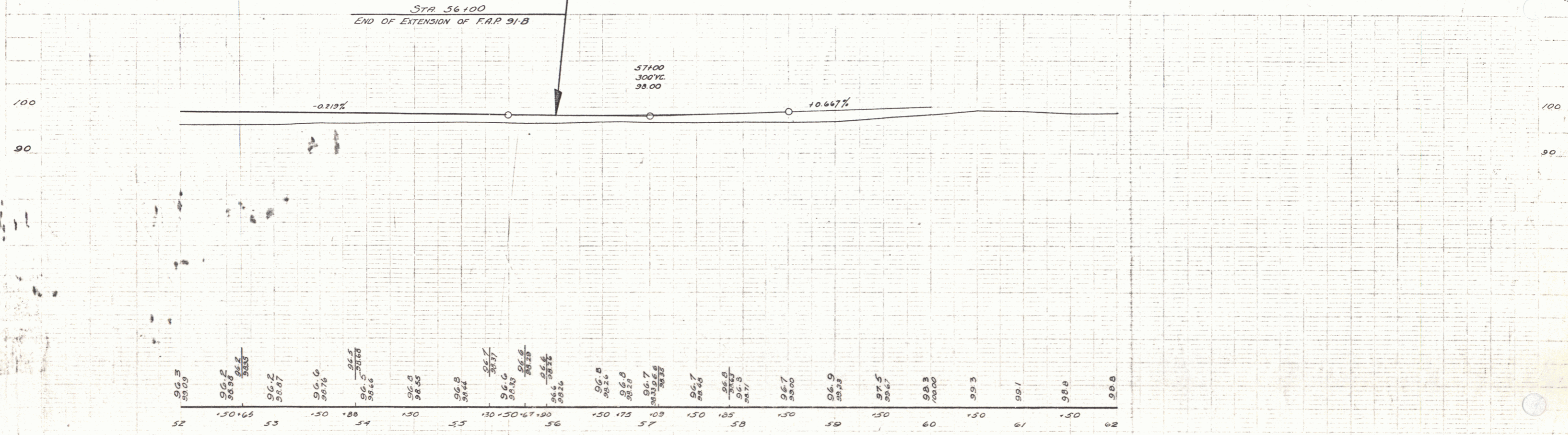
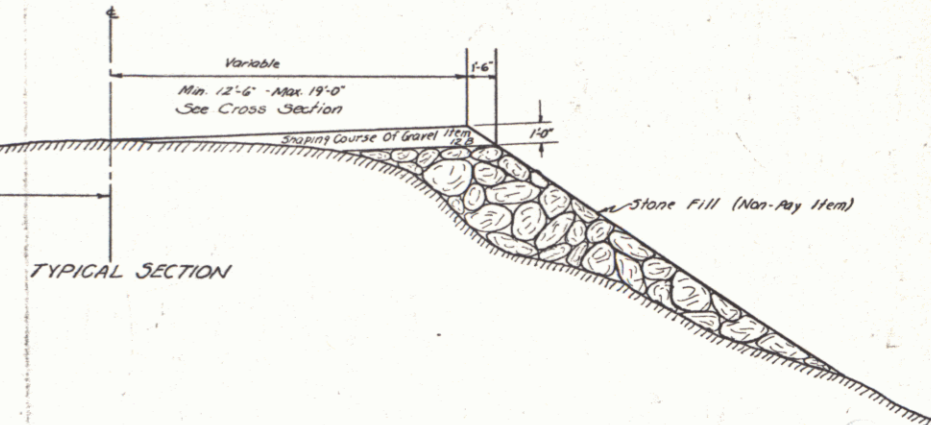

B.M. "G" SPOT ON R.R. CURV STONE HV 29' LT STA 55+70 EL. 98.15

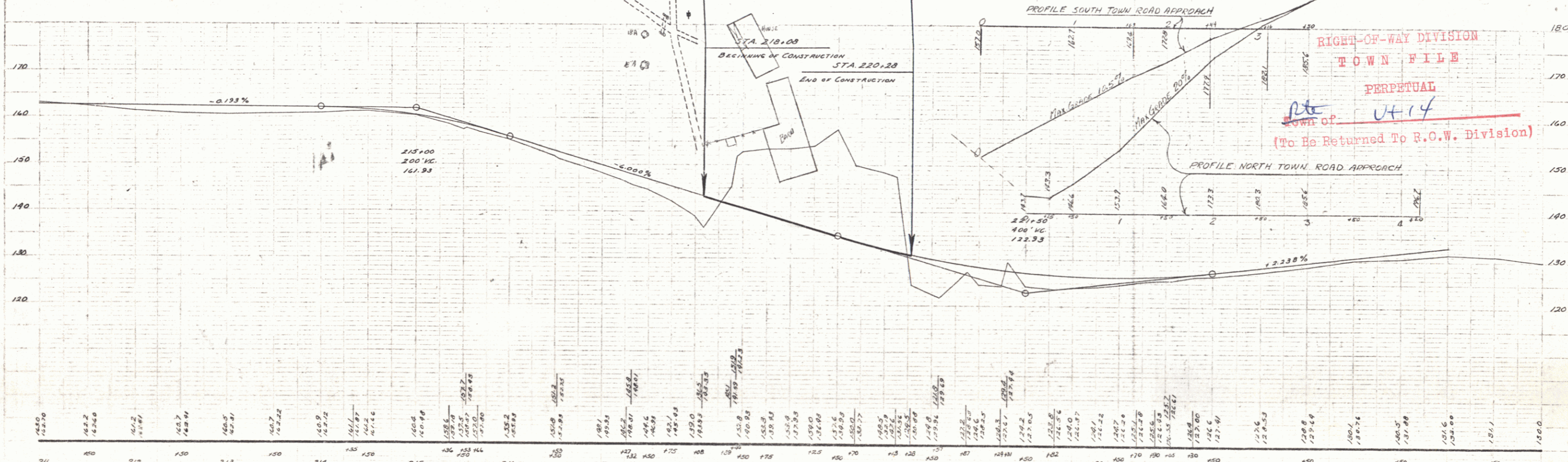
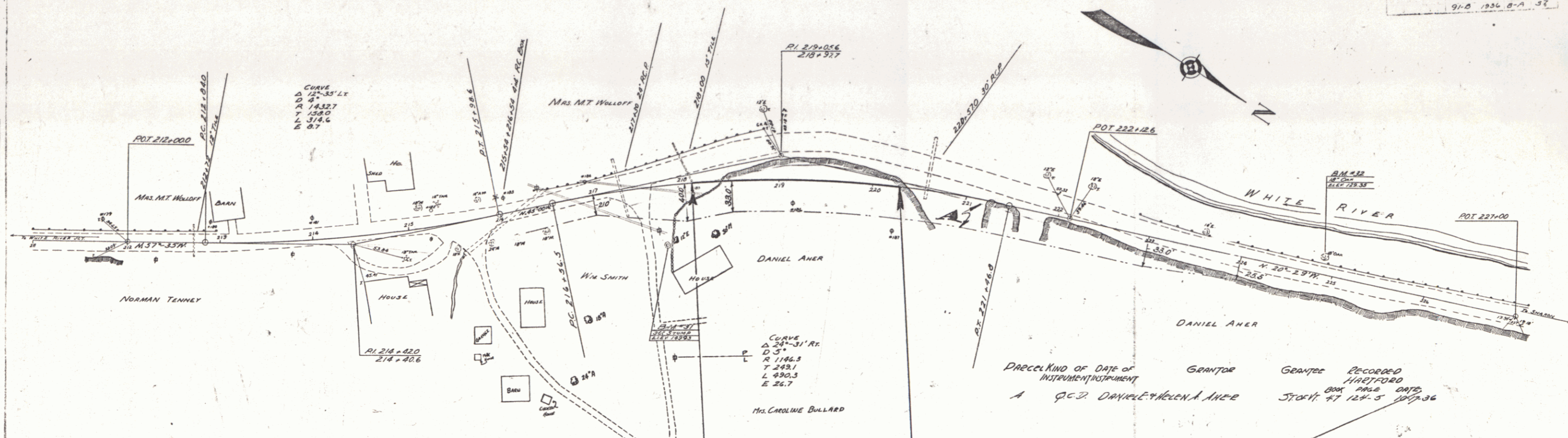

RIGHT-OF-WAY DIVISION
TOWN FILE
PERPETUAL
 Town of Utah
 (To Be Returned To R.O.W. Division)

211 150 212 150 213 150 214 150 215 150 216 150 217 150 218 150 219 150 220 150 221 150 222 150 223 150 224 150 225 150 226 150 227 150

B.M. # 31 SPIKE IN FOOT OF 36" STAMP 43' RT. 217+70 ELEV. 149.93
 B.M. # 32 SPIKE IN FOOT OF 18 CAN. 175' AT STA. 224+10 ELEV. 128.35

SERIES PAP. NO. 91-B
 SHEET 37 OF 37 SHEETS

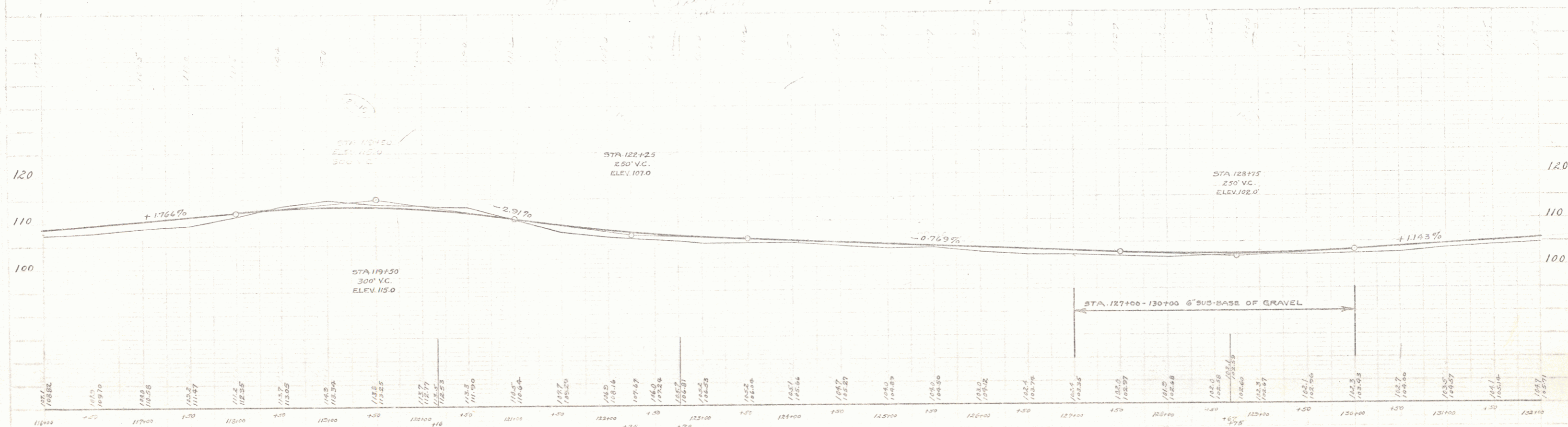
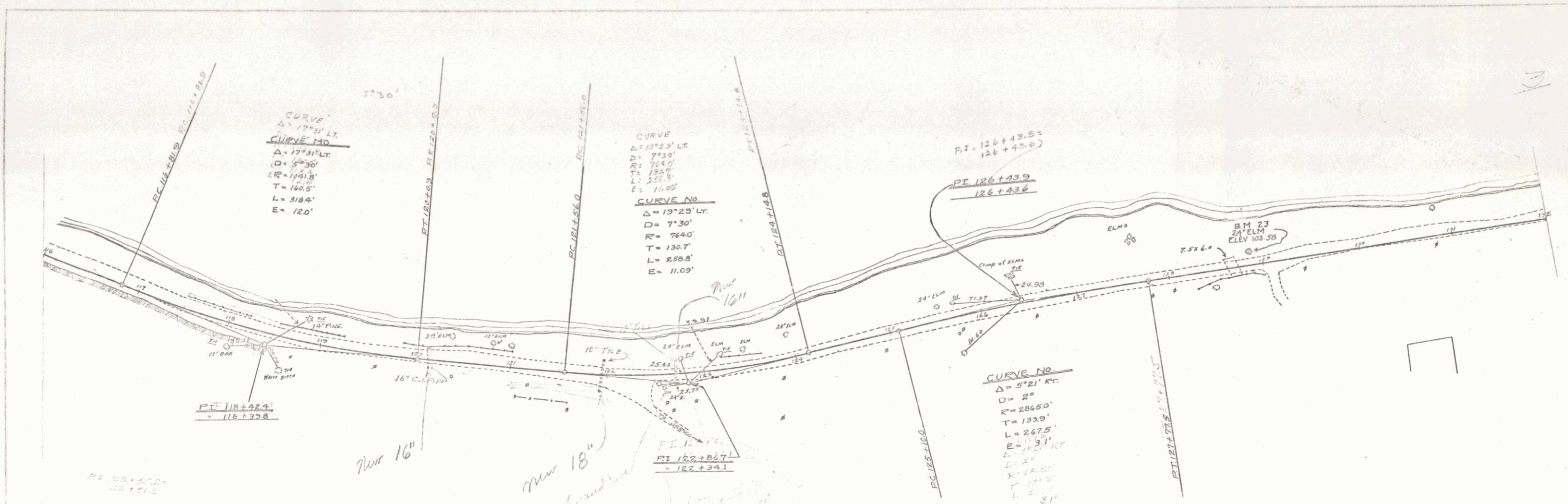

B.M. 23 24' EUM LT. ELEV. 103.58, STA. 128.64

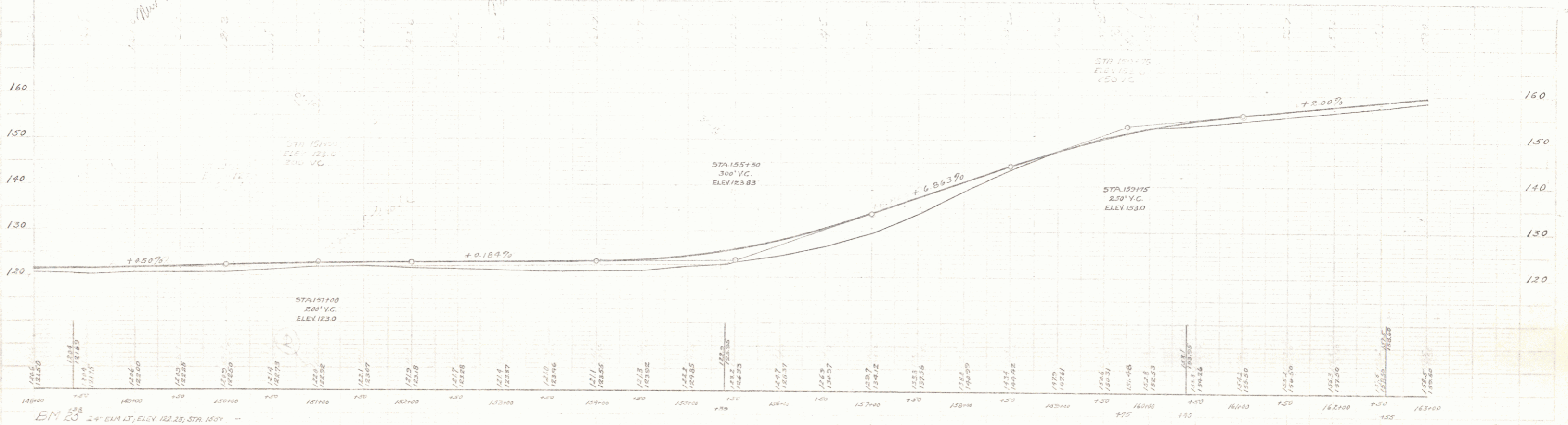
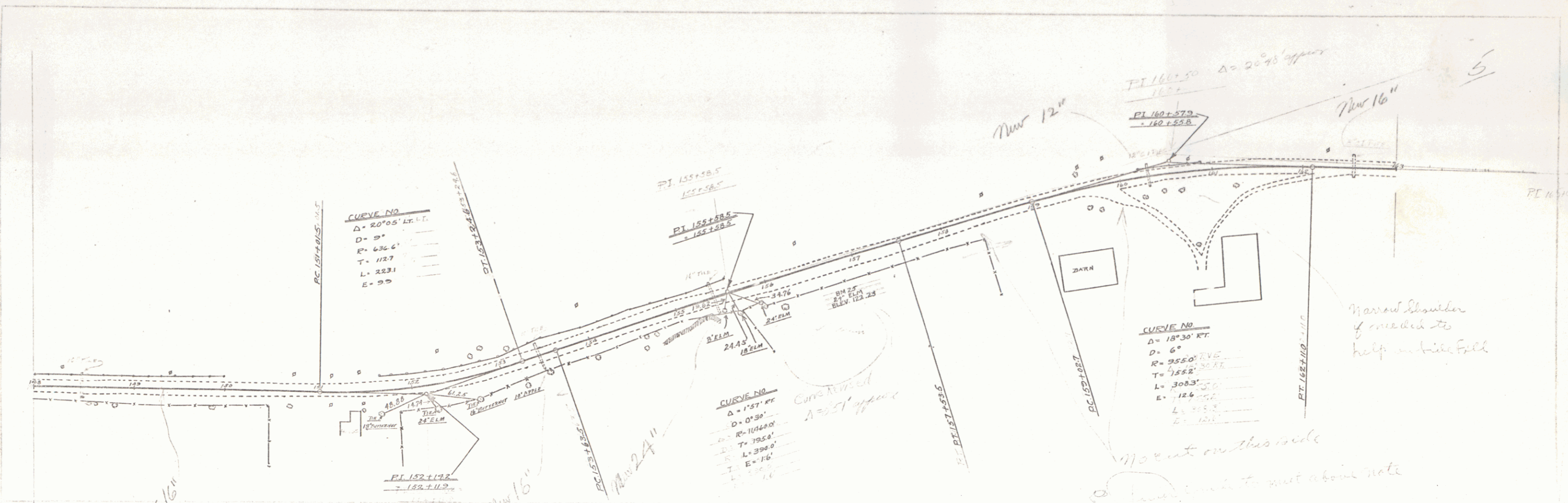

EM 23 2" ELM AT, ELEV. 122.25, STR. 155'

6P
 SHEET 7
 15

PT 176+39.2

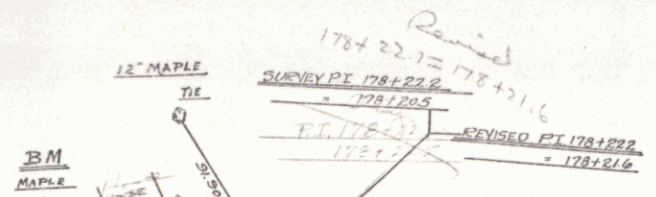

CURVE NO. 1
 $\Delta = 11^{\circ}06' RT$
 $D = 5^{\circ}$
 $R = 1146.0$
 $T = 172.3$
 $L = 344.0$
 $E = 120$
 $T = 172.3$
 $L = 344.0$

PT 189+66.2
 $\Delta = 0^{\circ}32' RT$
 To be removed

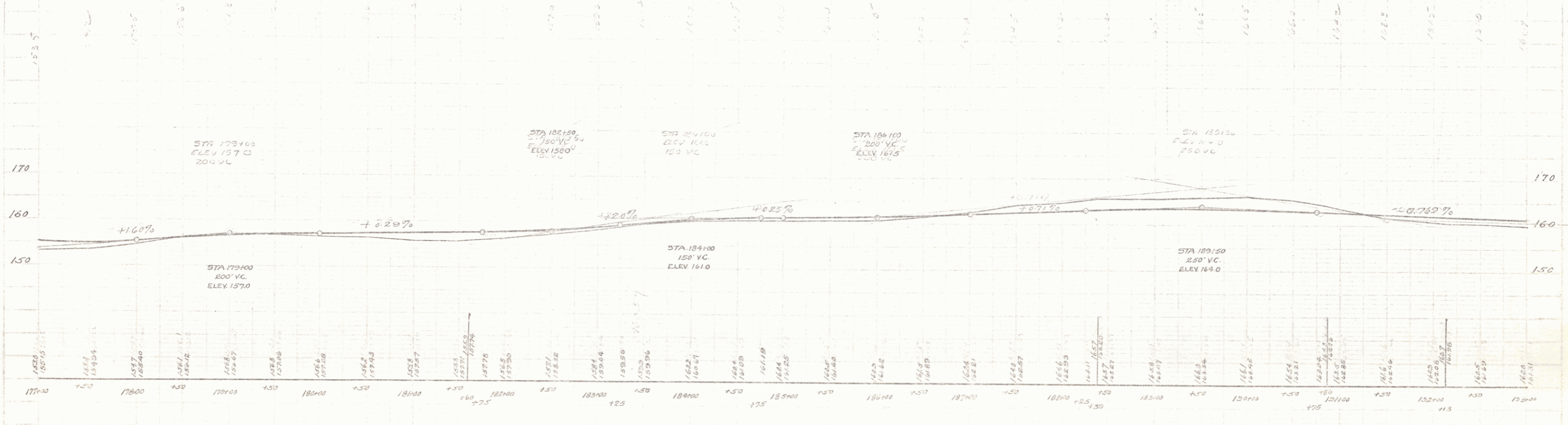
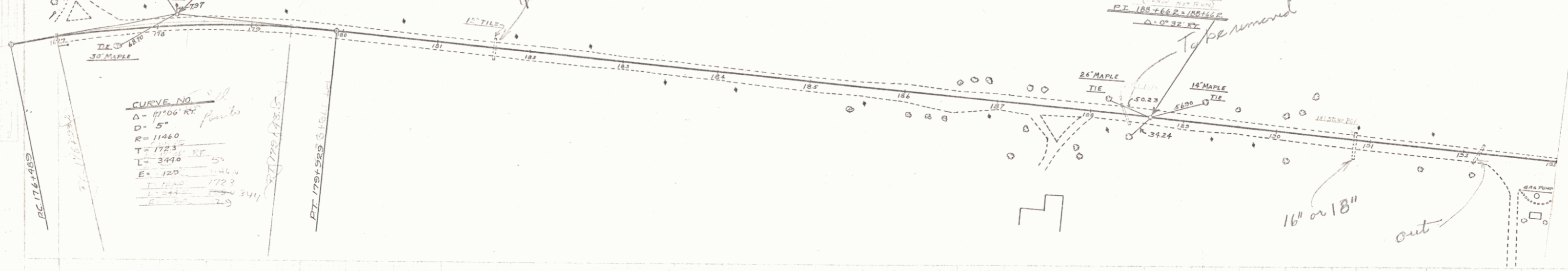

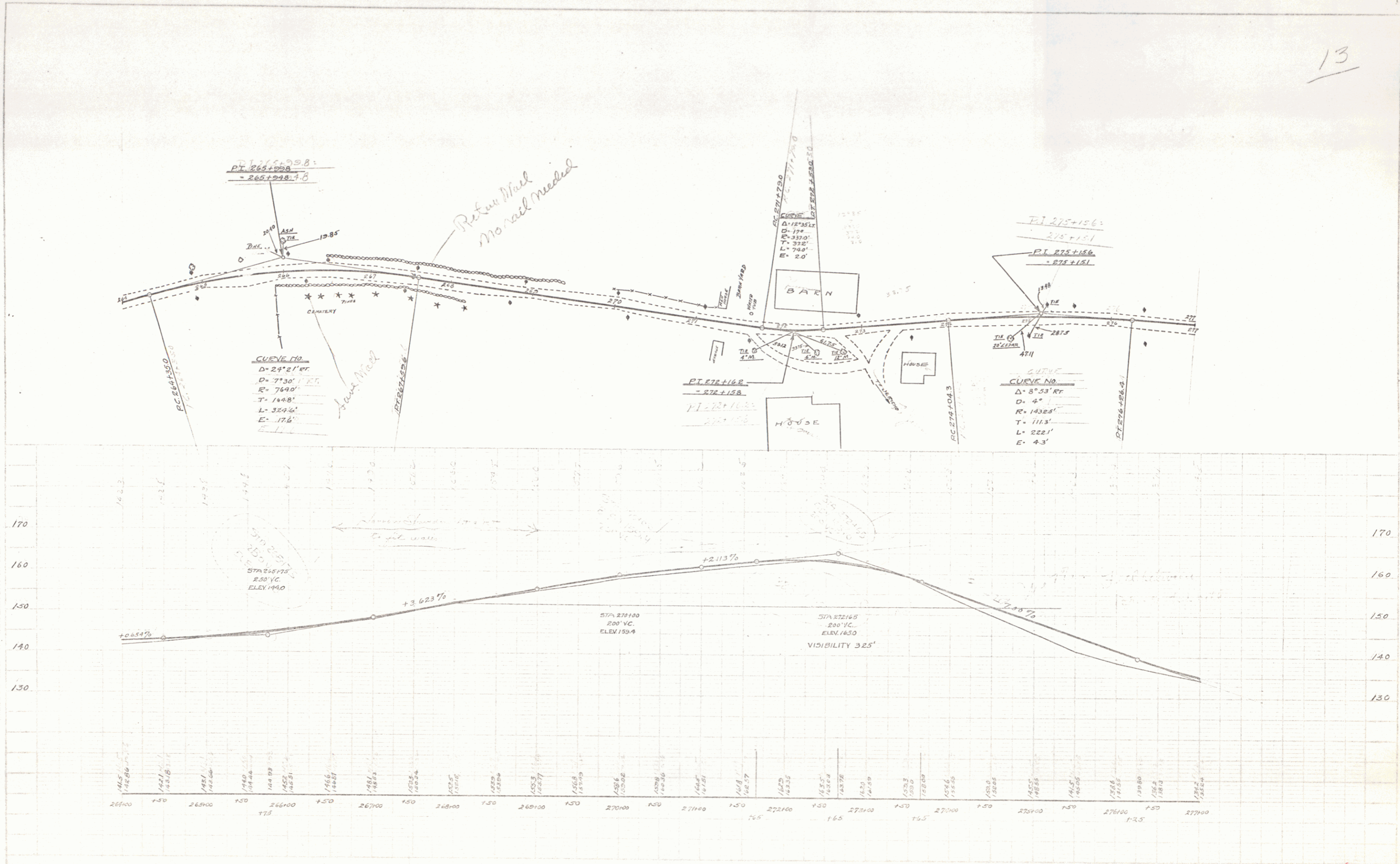

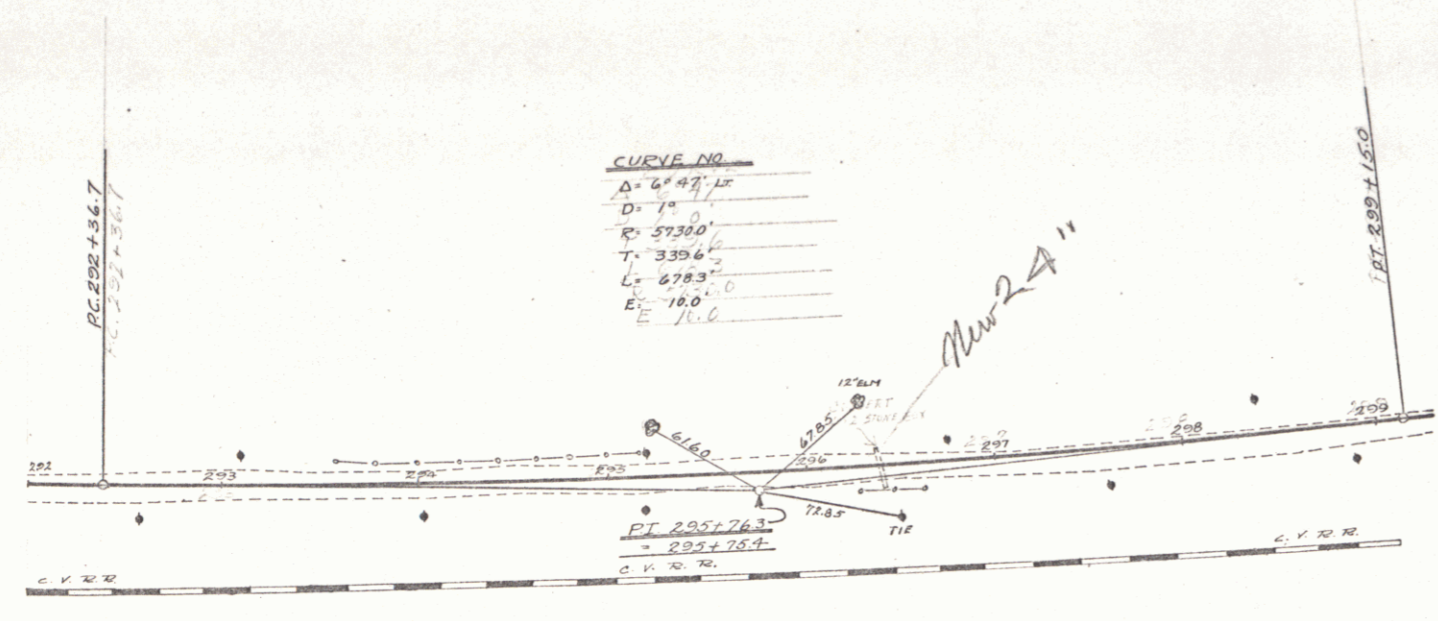

CHECK TOPOGRAPHY AT THIS PI

PI 235+76.3
235+76.3

POOR ORIGINAL COPY

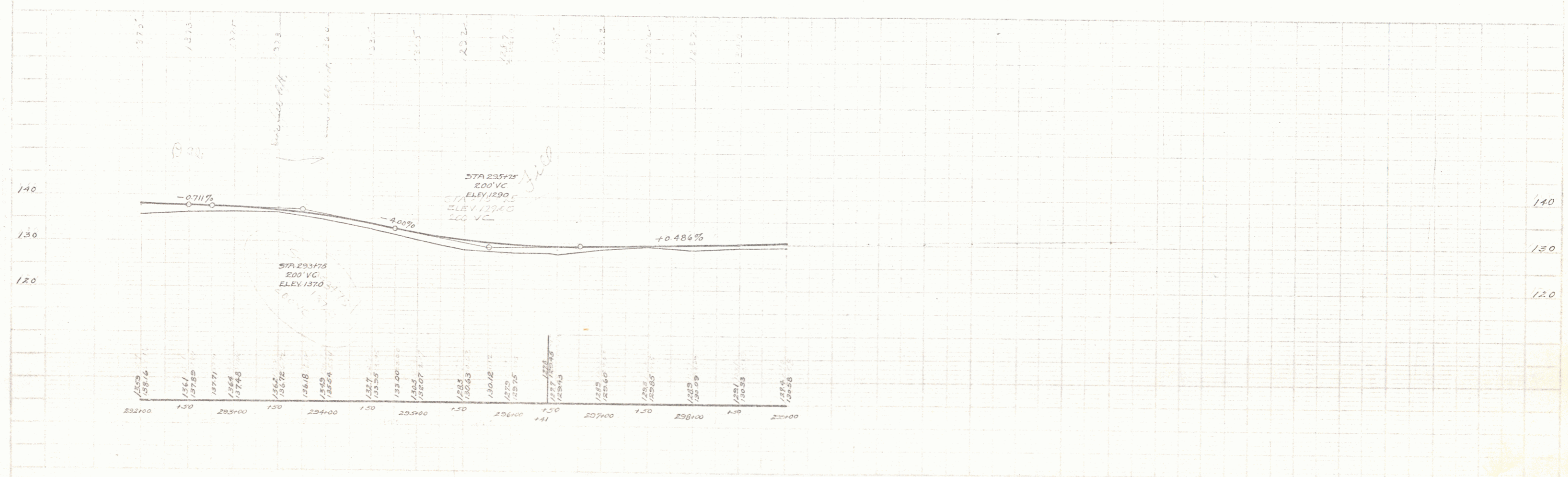

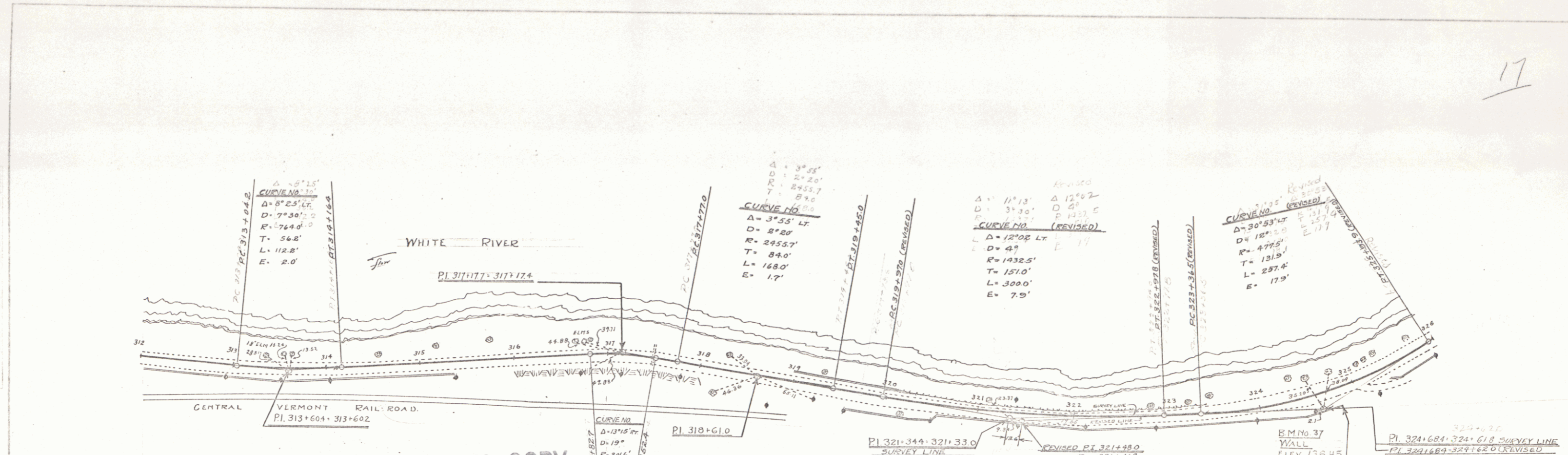

POOR ORIGINAL COPY

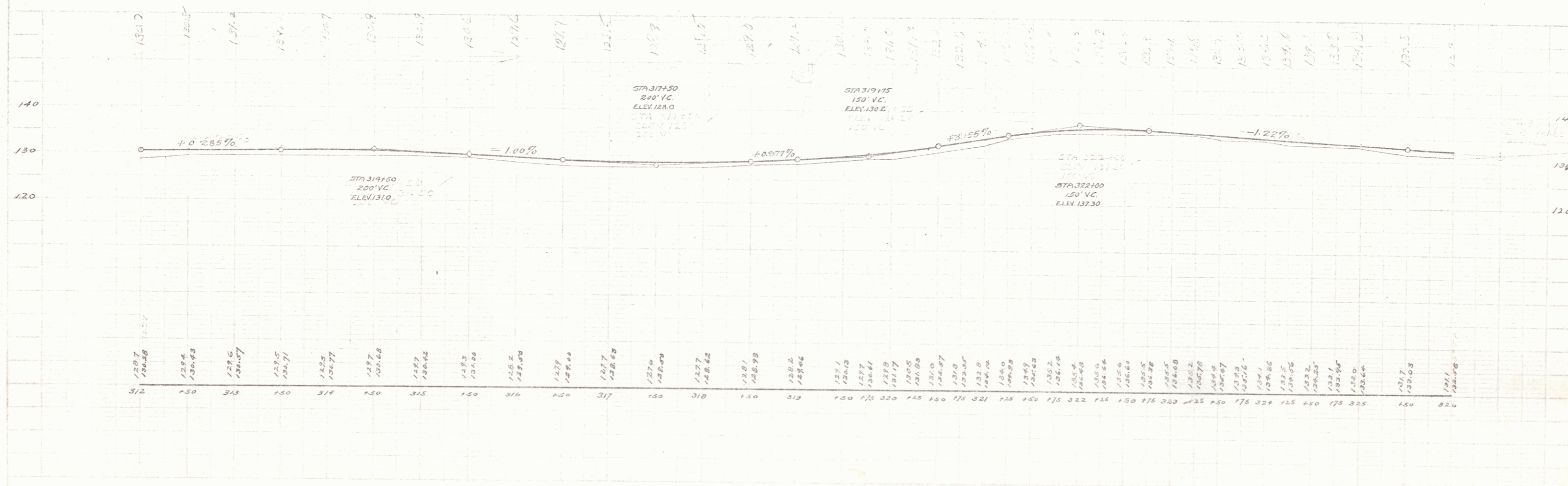

POOR ORIGINAL COPY

