

Sta 250+50 - 252+50  
 Existing road surface to be scarified before placing shaping course of gravel. This work is to be included in the bid price for Common excavation (Item 10-1)

Sta 249+63 - 258+75+4  
 Guide posts to be placed 16ft apart on shoulder as directed by the Engineer

EXISTING GUARD RAIL AND GUIDE POSTS  
 Any existing guard rail or guide posts that may be found down are to become the property of the State. The cable shall be reeled and stored and the posts and planking piled in such locations as may be determined by the Engineer.

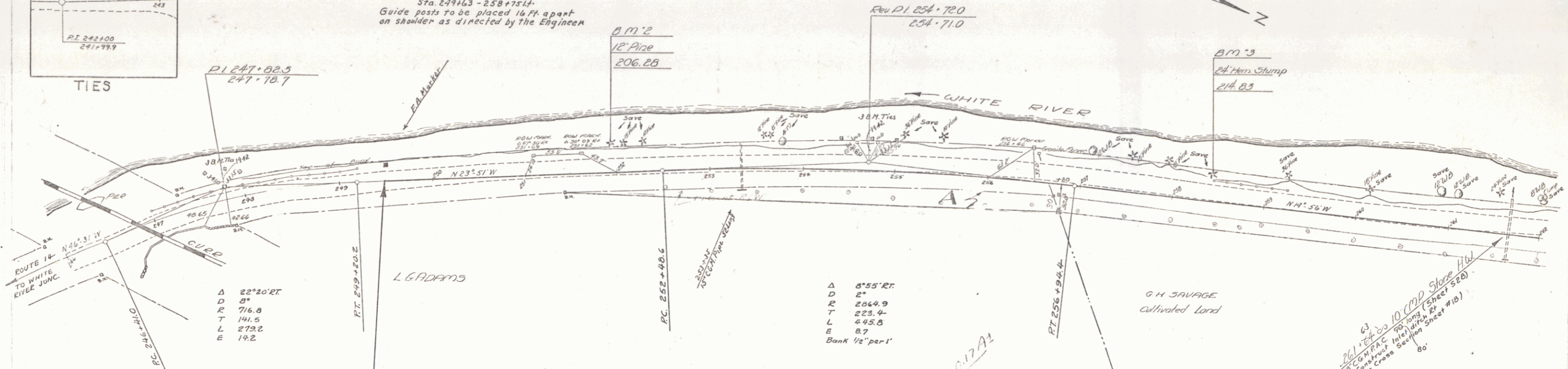

PARCEL	INSTRUMENT	DATE	GRANTOR	GRANTEE	RECORDED	REMARKS
Sta. 249+50	Begin Project FAR 91D-(1)	A	W.D.O.E.	6-8-40	LENNY G. ADAMS	ST OF CT

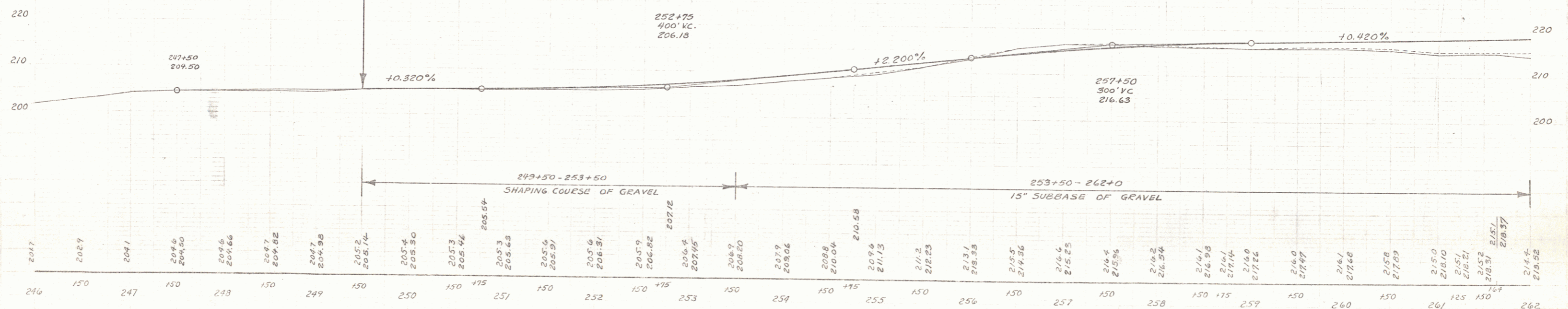

B.M. No 2 Spike in root of 12" Pine 33ft left of Sta 251+95 Elevation 206.28  
 B.M. No 3 Spike in 24" Hoop Stump 30ft left of Sta 258+41 Elevation 214.83