

INDEX OF SHEETS

SHEET NO. 1	PLAN & PROFILE WITH TYPICAL SECTION	21" GRAVEL MIXED-IN PLACE SURFACE COURSE
2	BANKING & WIDENING TABLES	
3	STANDARD STRUCTURE SHEET 330 Guard Rail	
4-6	CROSS SECTION SHEETS	

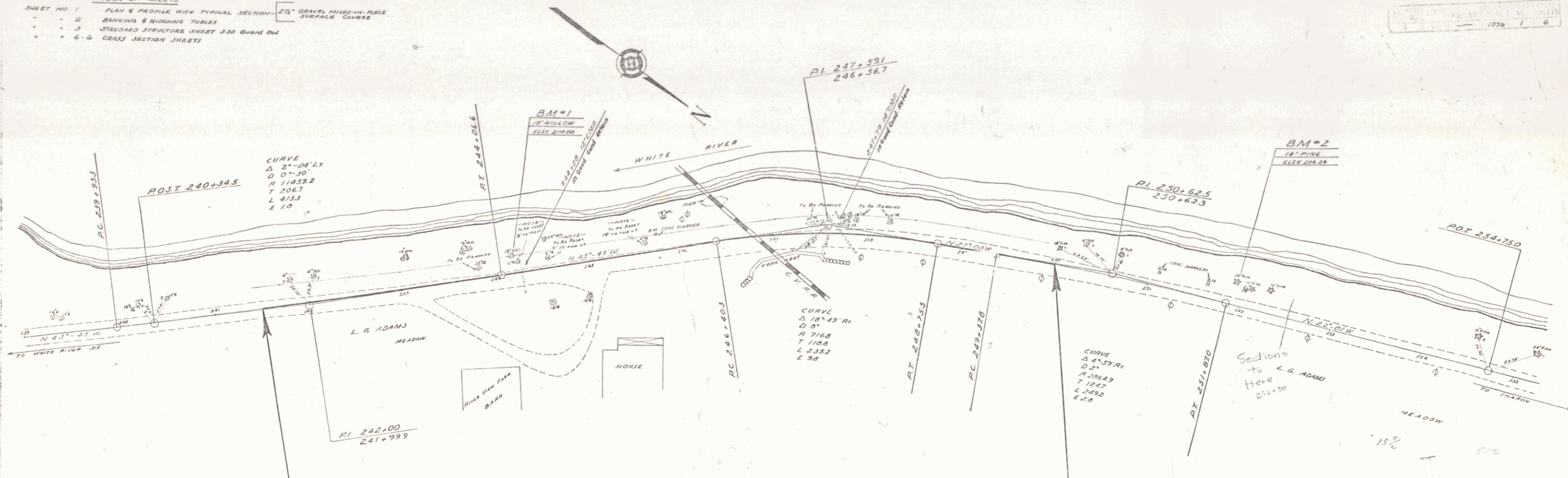

ESTIMATED QUANTITIES

ITEM No.	ITEM	UNIT	QUANTITY
11.11	Common Excavation incl. Borrow	CY	2.53
12.0	Sub-base of Gravel	CY	2.0
21.0	Gravel Mixed-in-Place Surface Course	CY	1.8
24.0	Refined Top	Sq Yds	96.0
55	Wood Guard Rail	lin ft	352

NOTE:
Road to be widened on R.H. of S. side of 75' C. Section with the grade remaining the same as present road.

RIGHT-OF-WAY DIVISION
TOWN FILE
PERPETUAL
Rte. VT 14
(To Be Returned To R.O.W. Division)

Town: Hartford
Project: Adam's Underpass
Date: 1/1/36
Rte: VT 14
Pin #: 00R 730
Project No: mm 4.21 to 4.48

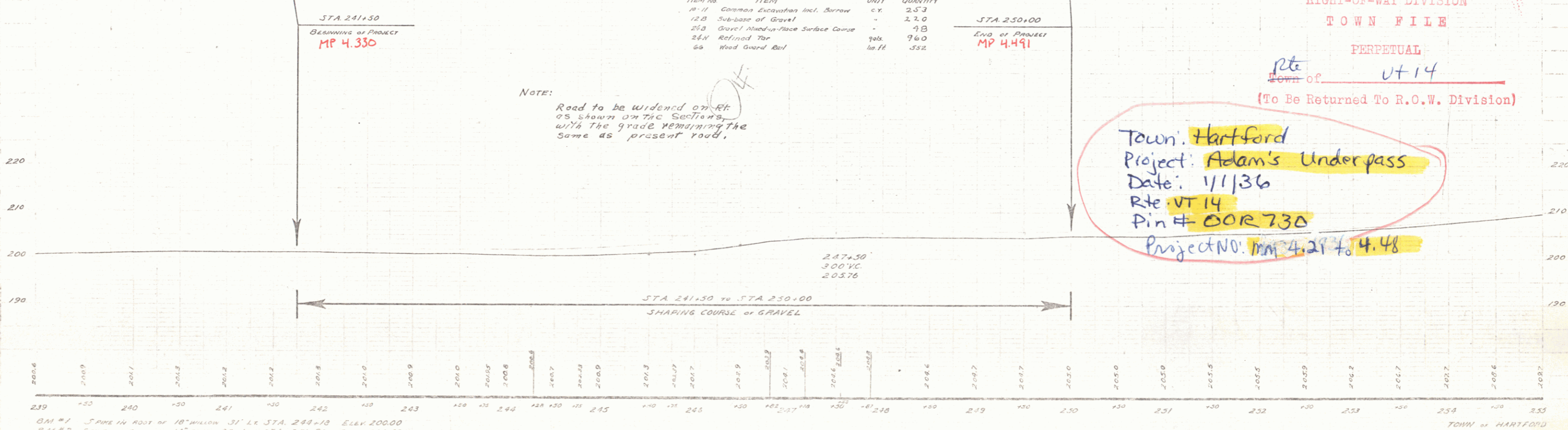

239 240 241 242 243 244 245 246 247 248 249 250 251 252 253 254 255

BM #1 3" PINE IN ROOT OF 18" MILLON 31' LT. STA. 244+70 ELEV. 200.00
BM #2 3" PINE IN ROOT OF 16" PINE 22' LT. STA. 251+92 ELEV. 206.25

TOWN OF HARTFORD
ADAM'S UNDERPASS
SHEET 1 OF 6 SHEETS

POOR ORIGINAL COPY

NEW CORR. CONC. PIPE CULVERTS REQUIRED
 Station Chain Length Cor. D. Conc. Steel
 220+65 30' 48' 3.2 cy - 50 lbs.

CABLE GUARD RAIL REQUIRED
 Station Left Right
 218+00-218+20 20'

WOOD GUARD RAIL REQUIRED
 Station Left Right
 220+65 24' 24'

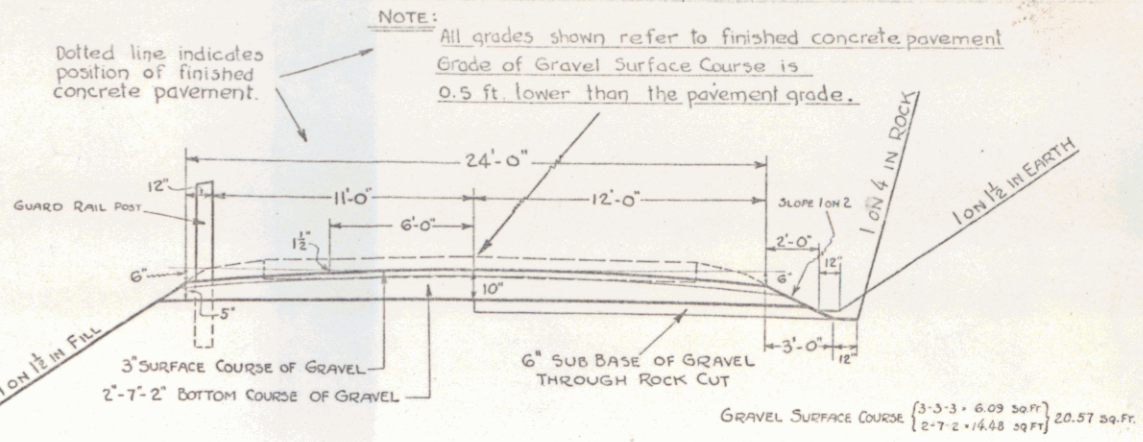

TYPICAL SECTION

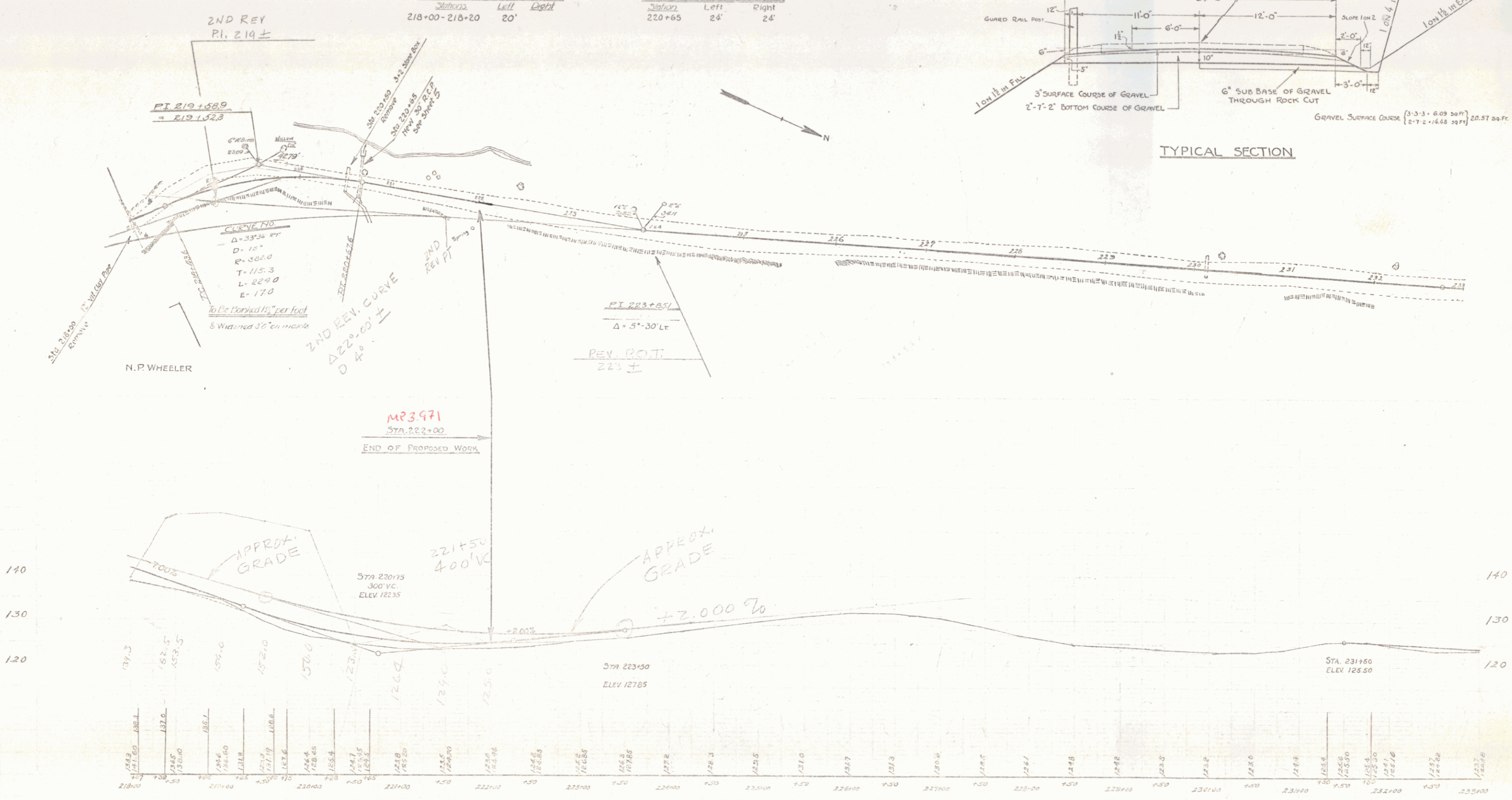

POOR ORIGINAL COPY

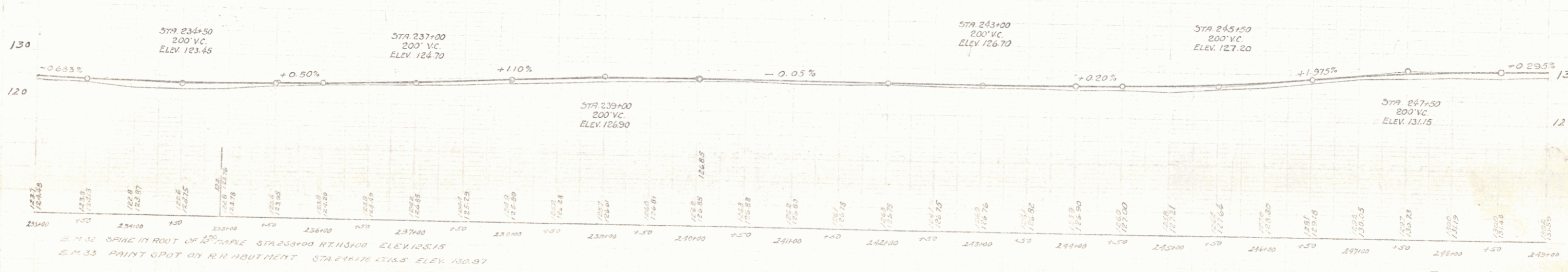
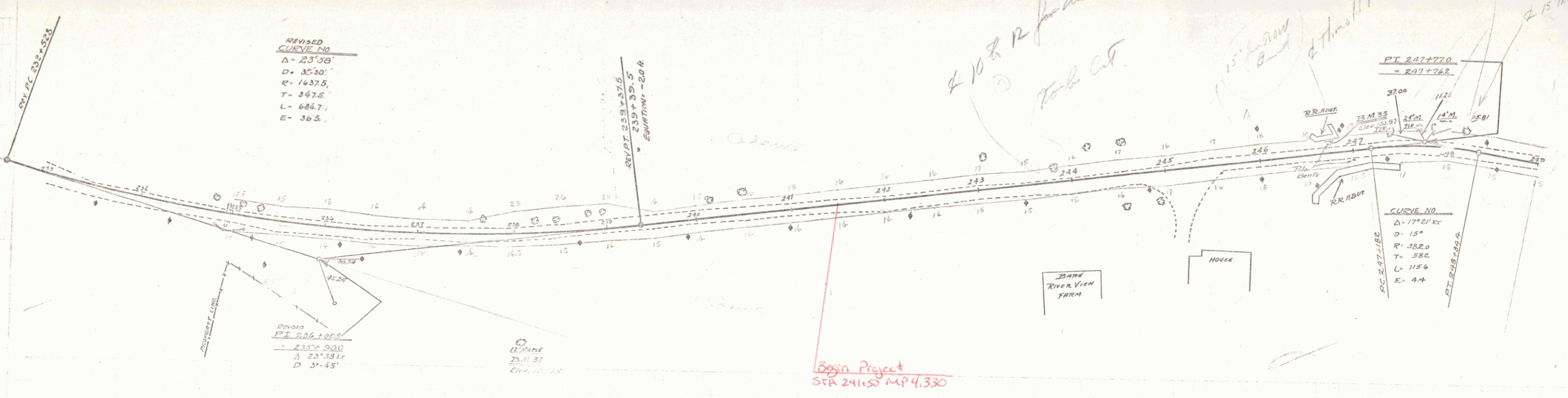

241.32 SPINE IN ROOT OF MAPLE STA 233+00 RENSPOD ELEV 123.15
 B.M. 33 PAINT SPOT ON RR ABUTMENT STA 246+76.31 ELEV 130.97

TOWN OF HARTFORD
 SHEET 5 OF 14

5

