

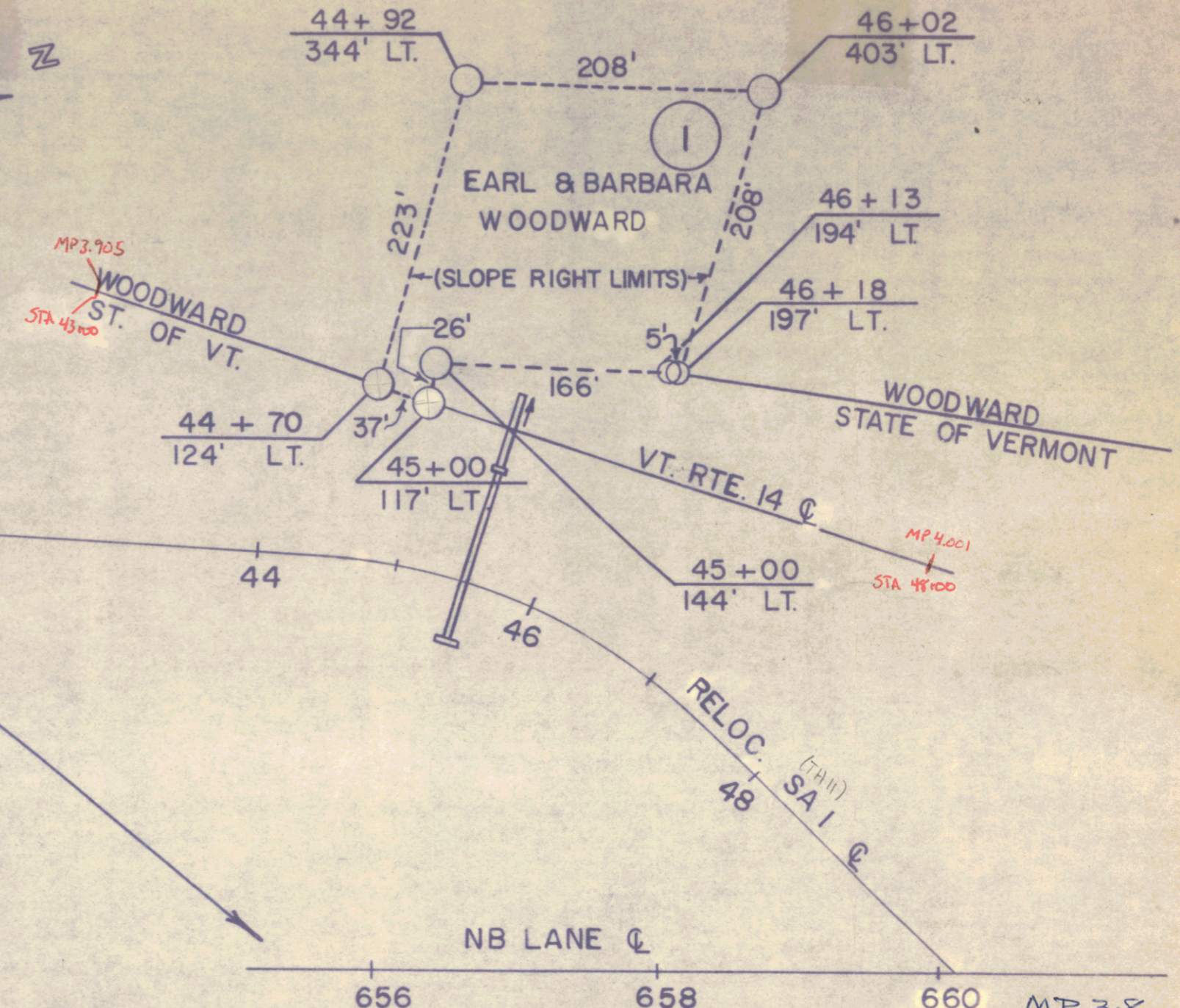

REFERENCE: C. OF HARTFORD - SHARON  
I89-1 (16) (SHEET 35 OF 73)

PARCEL 1  
GRANTOR: WOODWARD, EARL & BARBARA  
BEGIN STA. RELOC. SA 1 44+70 LT.  
END STA. RELOC. SA 1 46+18 LT.  
SLOPE (P) (1.0 A±)  
RELOC. SA 1 45+50 LT. CULVERT & DRAINAGE (P)

Project: Sharon  
Project No 7430  
Route VT14  
Pin OOR 729  
Date 12/17/1973  
SCALE 1" = 100'



MP 3.8  
RIGHT-OF-WAY DIVISION  
TOWN FILE

PERPETUAL  
Town of VT14  
(To Be Returned To R.O.W. Division)

STATE OF VERMONT  
DEPT. OF HIGHWAYS  
TOWN OF SHARON  
PROJECT 7430 DIST. NO 4 (SECT. 1410)  
APPROX. SCALE 1" = 100' DATE 12-17-73 DRAWN BY KMD  
SHEET 35

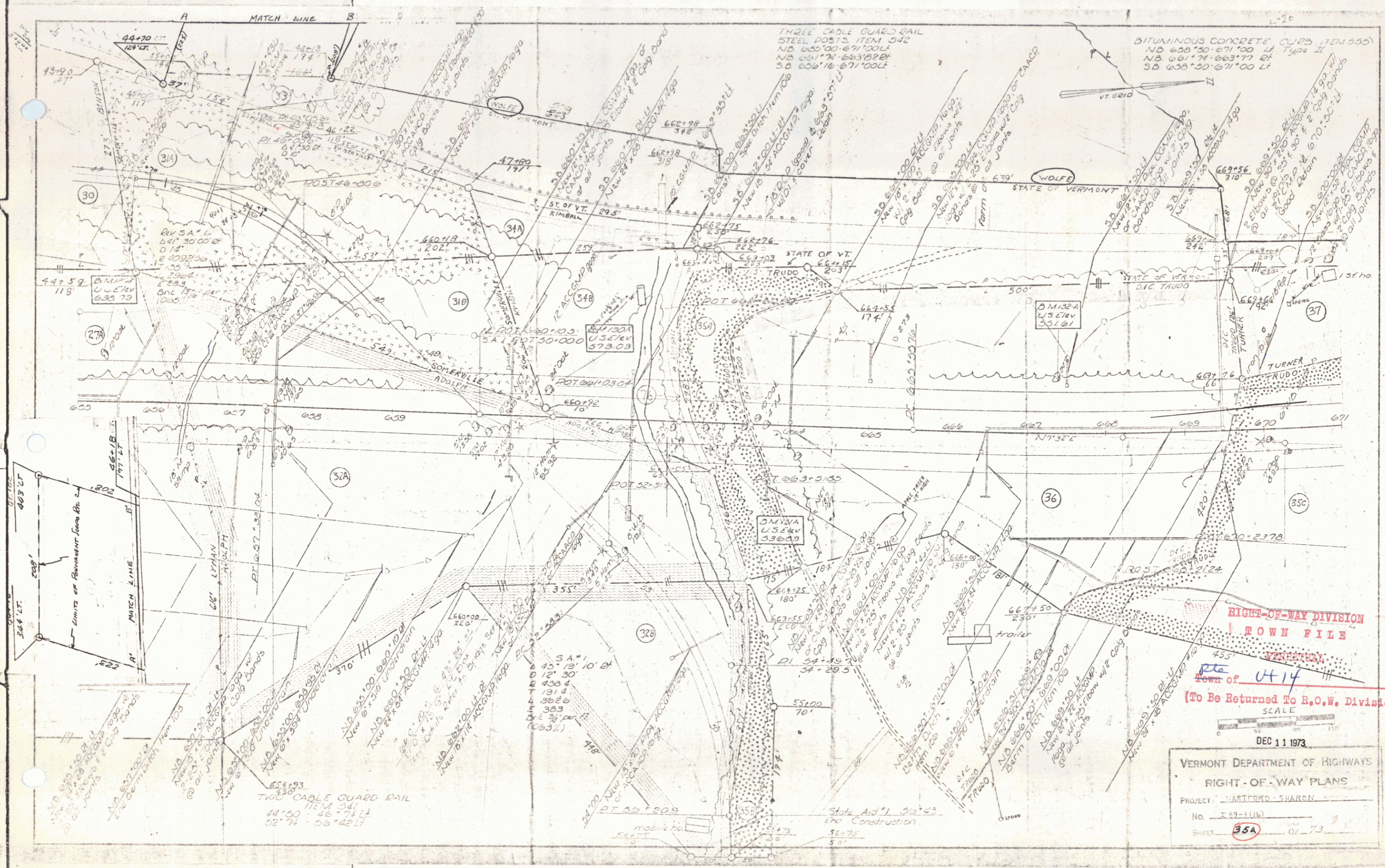

RIGHT-OF-WAY DIVISION  
 TOWN FILE  
 VERMONT  
 Town of UT 14  
 (To Be Returned To R.O.W. Division)  
 SCALE  
 DEC 11 1973  
 VERMONT DEPARTMENT OF HIGHWAYS  
 RIGHT-OF-WAY PLANS  
 PROJECT: HARTFORD - SHARON  
 NO. 789-116  
 SHEET 35A OF 73