

PARCEL	INSTRUMENT	DATE	GRANTOR	GRANTEE	RECORDED	REMARKS
--------	------------	------	---------	---------	----------	---------

A	COOP DEED	10-31-42	HARTFORD WOOLEN CO INC	ST OF VT	89	184 10-31-42
A	GUARDIAN'S DEED	2-10-43	ARTHUR NALETE	ST OF VT	49	227 2-25-42
A	W.D.O.E	9-25-42	JOSEPH & MARCEL GAUDETTE	ST OF VT	49	169 9-25-42

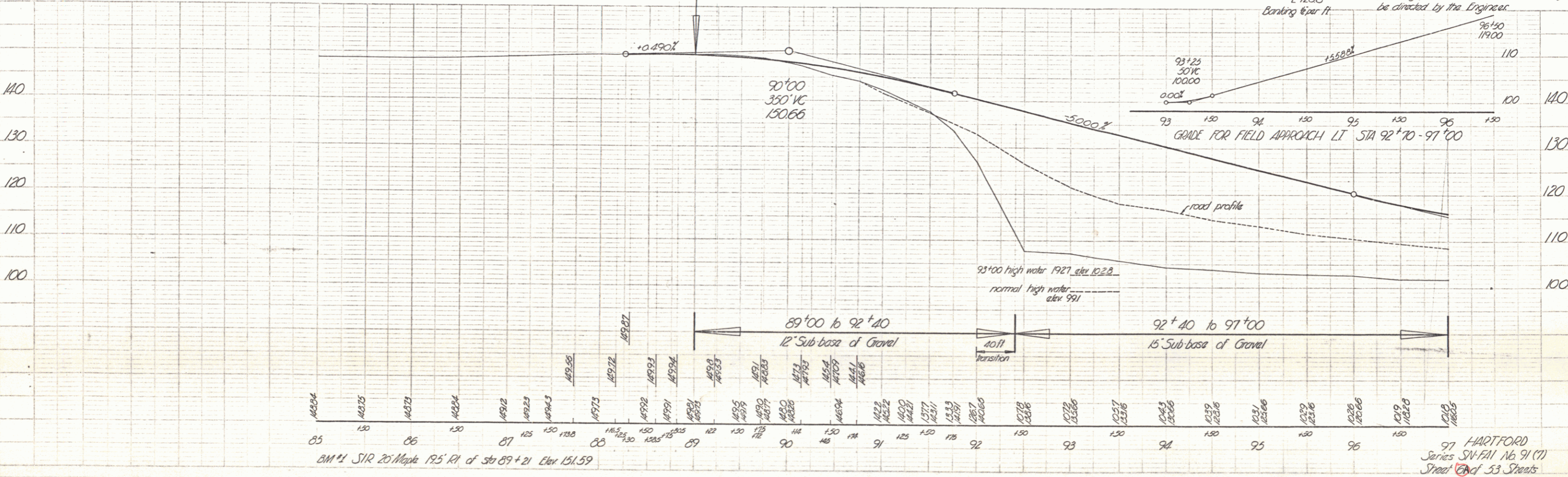
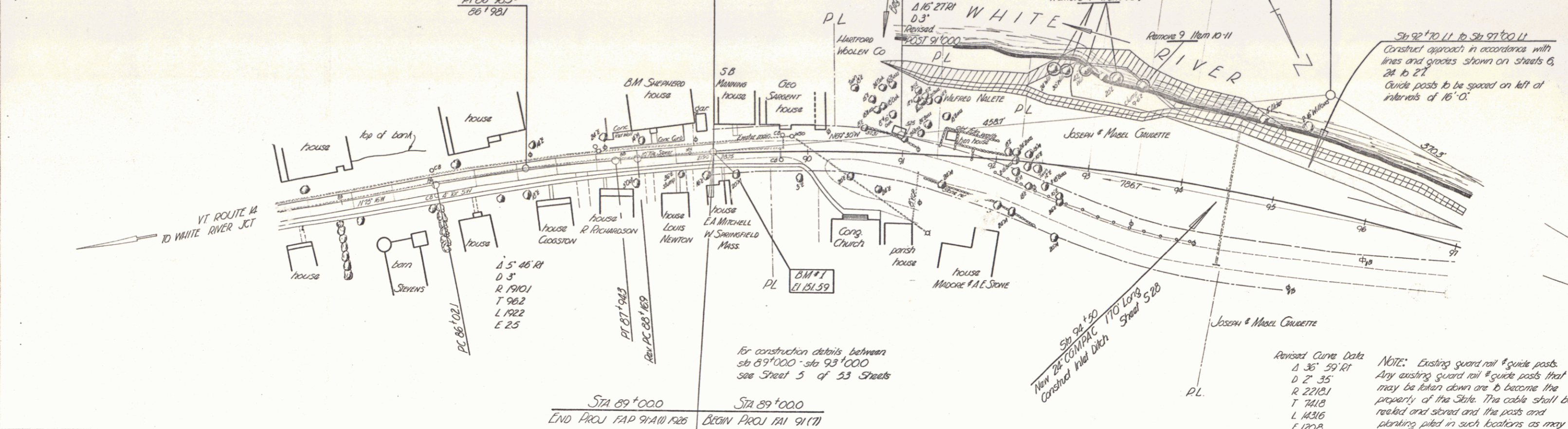

PLAN
 1" = 40'
 1" = 40'

PROFILE
 1" = 20'
 1" = 40'

REVISED	DATE	BY	FOR	TOTAL SHEETS
PL 95	1587			6
95	1067			53

NOTE: Existing guard rail & guide posts. Any existing guard rail & guide posts that may be taken down are to become the property of the State. The cable shall be reeled and stored and the posts and planting piled in such locations as may be directed by the Engineer.

97 HARTFORD
 Series SV-FAI 16 91 (7)
 Street 53 Streets