

WOOD GUARD RAIL REQUIRED	CABLE GUARD RAIL REQUIRED	GUIDE POSTS OF HOOD REQUIRED
1086+00 24' 24'	1083+18-1083+12 L 6' 4' 10' 10'	1082+28
1088+91 24' 24'	1092+70-1093+18 L 48' 40' 88'	

NEW REIN. CONC. PIPE CULVERTS REQUIRED	STANDARD UNDERDRAIN REQUIRED
STATION DIAM. LENG. CONC. C.R.M. STEEL	6" P.G.M. PIPE STATIONS L&R LENG. C.R.M.
1092+98 LT 0.8x7 27# (EXTENSION)	
1098+00 LT 2.7x7 3# (EXTENSIONS)	
1096+00 RT 1.1x7 27# (EXTENSION)	
1098+91 LT	

Parcel No. of Date of Grantor Grantee Recorded Remarks
 Instrument Instrument
 A.C.M. #34 A.G.D. 11-15-32 Celia A. Gifford Staff. 5 383 Bait Page Date Ctr. Sta. 1092+98 2+1/2 (1096+00 & 1098+91)

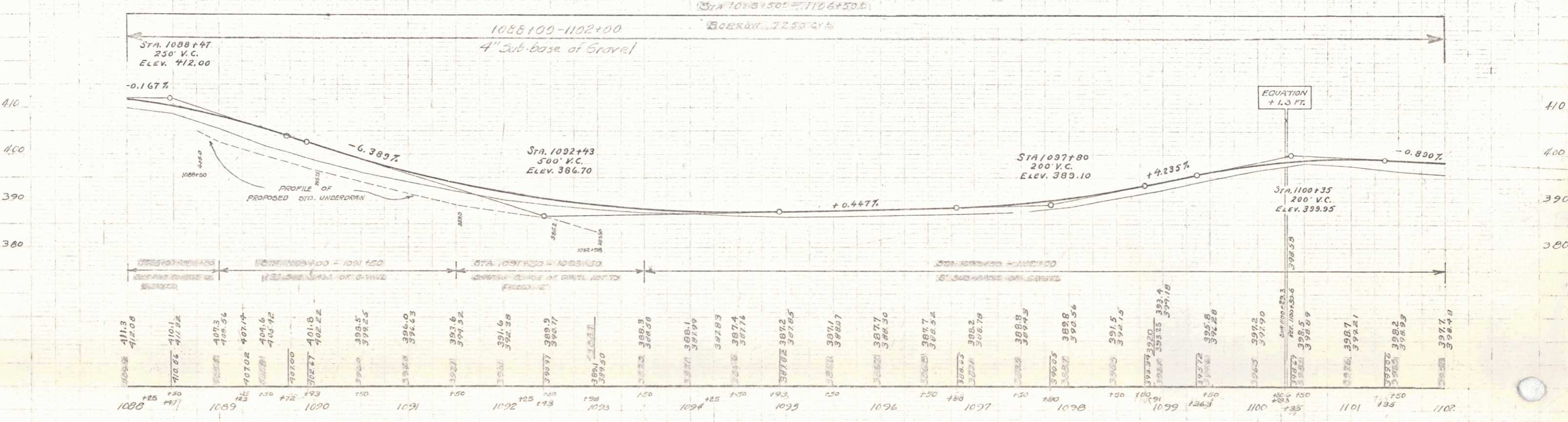
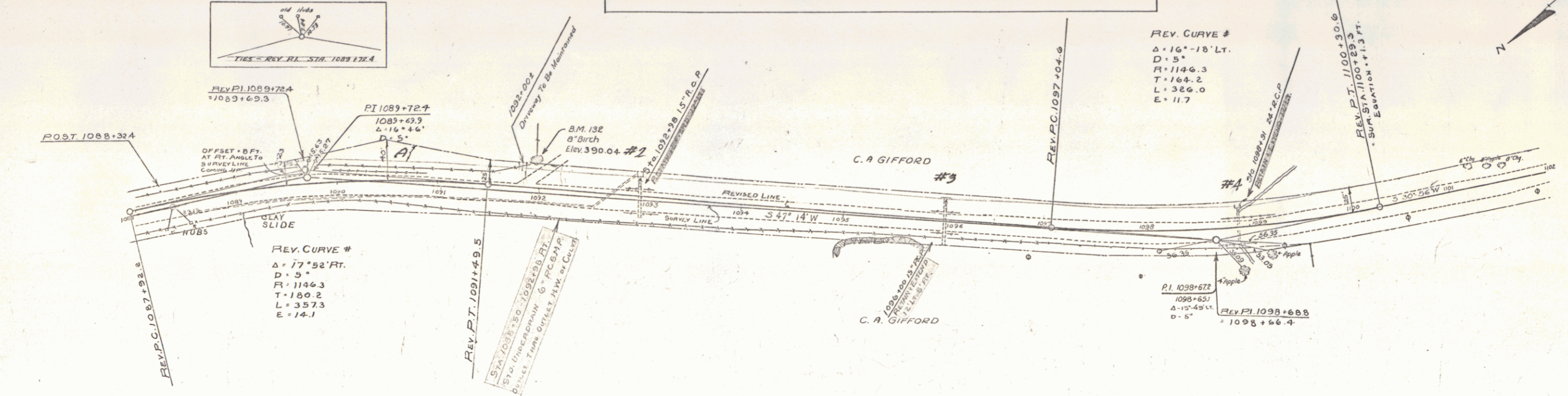

B.M. #132 SPIKE IN FOOT OF 8" WHITE BIRCH 29 FT. LT. OF STA. 1091+91 ELEV. 390.04

SERIES No. 80-L
 SHEET 56 OF 141

54