

QUICK POSTS REQUIRED
 Cully Street 102 1 1
 985+00 - 1
 979+00 - 1

NEW REINF CONC PIPE CULVERTS REQUIRED

STATION	DIAM	LENG	CONCA	CONC	STEEL	DIORATES
983+00 RT. 206.7 FT.	15"	30'	1.50	1.50	1.50	1.50
985+10 RT. 925.20 FT.	12"	2.85'	1.50	1.50	1.50	1.50
988+80 RT. 980.85 FT.	12"	6.4'	1.50	1.50	1.50	1.50
988+85 RT. 980.65 FT.	12"	1.30'	1.50	1.50	1.50	1.50
990+05 RT. 990.81 FT.	12"	7.6'	1.50	1.50	1.50	1.50
990 RT. TO RIVER	15"	14.5'	1.50	1.50	1.50	1.50

WHERE D.I.'S WITH SUMP-GRADE ARE CALLED FOR, CONSTRUCT THE SUMP 12" BELOW THE FLOW LINE OF THE PIPE.

Parted
 Kind of Date of Grantor Grantee Recorded Remarks
 Instrument Instrument Book Page Date
 B* G.C.D. 10-29-31 Frank & R.J. Helweg Sta. of W. 50 267 2-2-32

STATE OF MASSACHUSETTS
 DIST. NO. 1
 YEAR 1931
 SHEET 141

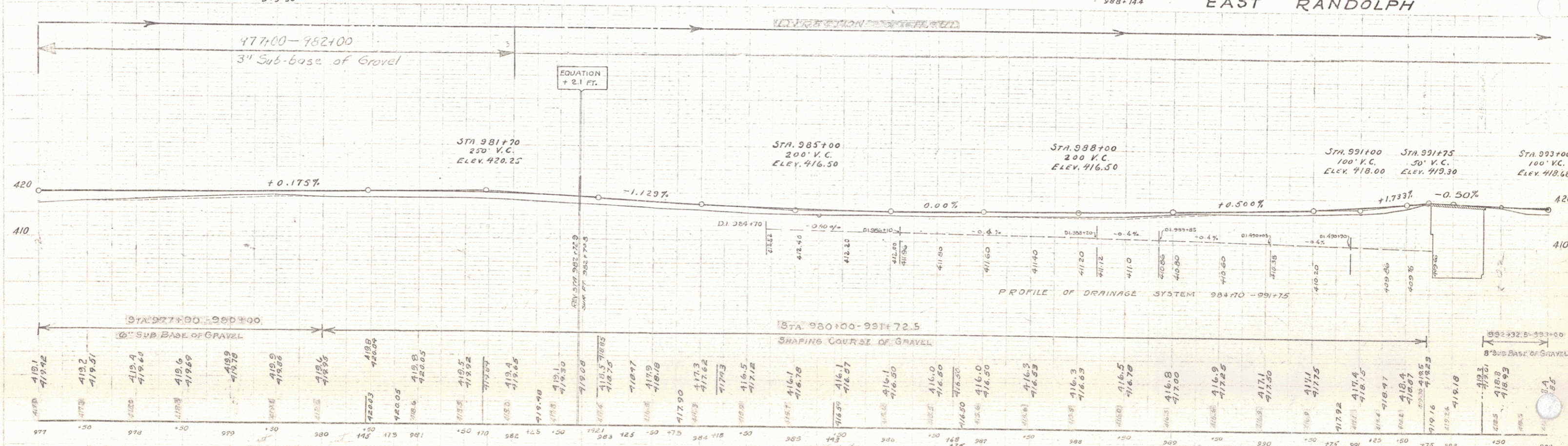
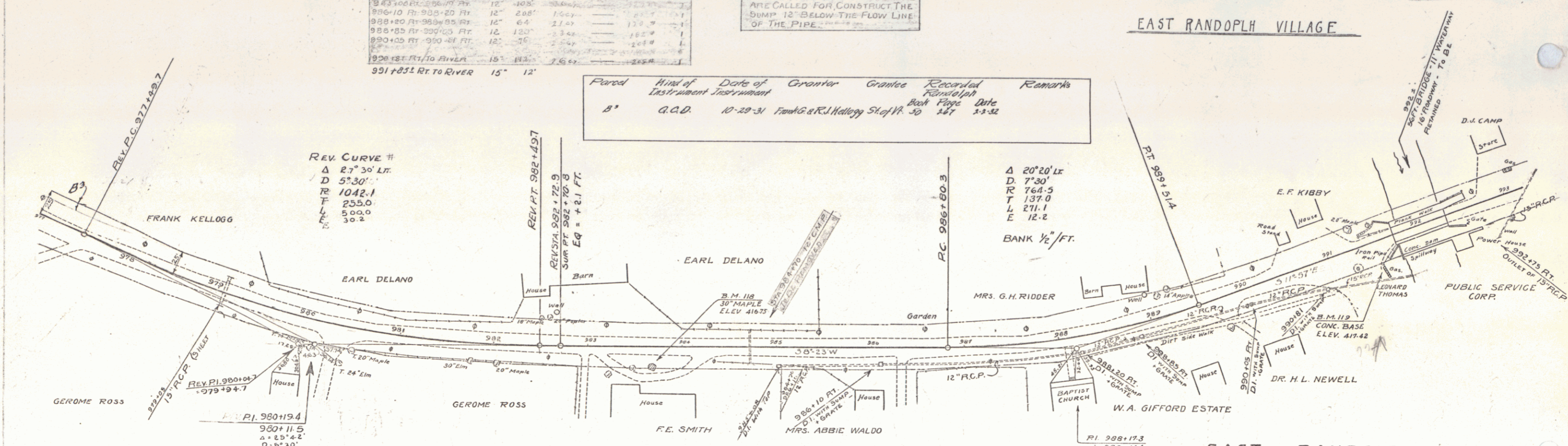

B.M. NO. 118 SPIKE IN ROOT OF 30" MAPLE 24' RT. OF STA. 983+66 ELEV. 416.75
 B.M. NO. 119 CONC. BASE OF GAS PUMP 28.5' RT. OF STA. 991+50 ELEV. 417.42

SERIES F NO. 80-1
 SHEET 141 OF 141