

WOOD GUARD CHAIN REQUIRED
 Chain Station 24 24

CABLE GUARD CHAIN REQUIRED
 34 - 34 LWP Long Chain (By Length)
 3055+06118 L 608' 40" 6'8"

GUIDE POSTS OF WOOD REQUIRED
 STATION LT RT
 955+00 - 7

NEW	OLD	CONC	BIPS	QUANTITIES	REMARKS
1000	18	10	1.0	1.0	24"
1000	18	0	3.0	3.0	24"

Parcel	Kind of Instrument	Date of Instrument	Grantor	Grantee	Recorded Randolph	Comments
B	G.C.D.	10-28-31	E.P. & Mabelle Delay	Stef W.	30 277-9	1-2-32
E	"	11-12-31	G.M. & N.B. Slack	"	30 269-270	2-2-32
A	"	10-28-31	F.L. & S.M. Blodgett	"	30 275-276	1-2-32
A	"	10-29-31	F.L. & P.J. Halloway	"	30 367	1-2-32
A	"	11-23-31	Town of Randolph	"	30 250-1	2-2-32

STATE: FL. MAP: 141
 DIST. NO. 80-L 1931 47 141

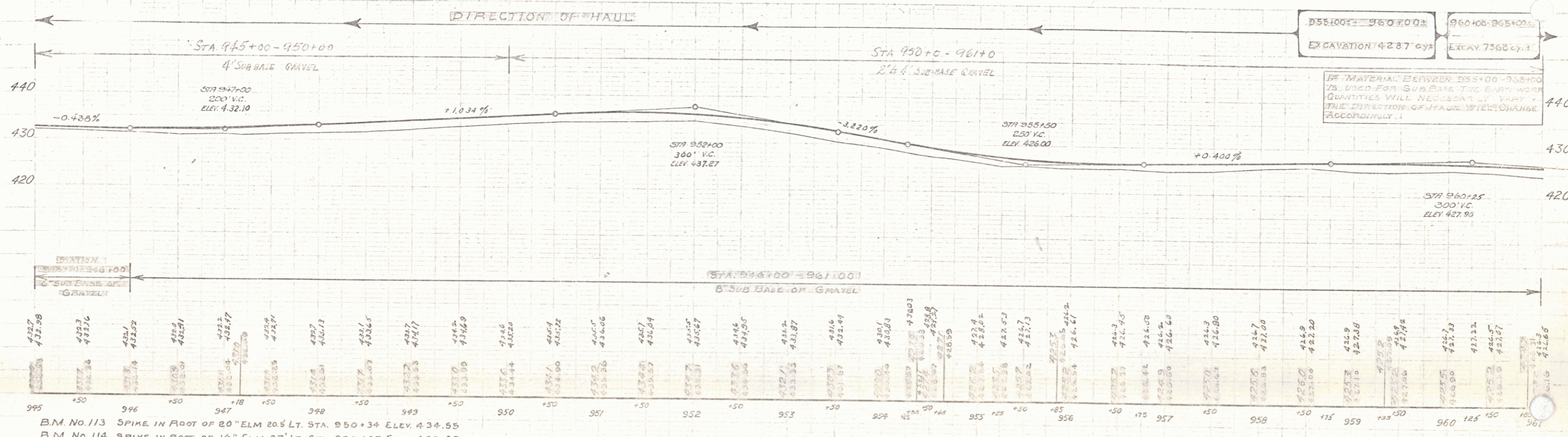
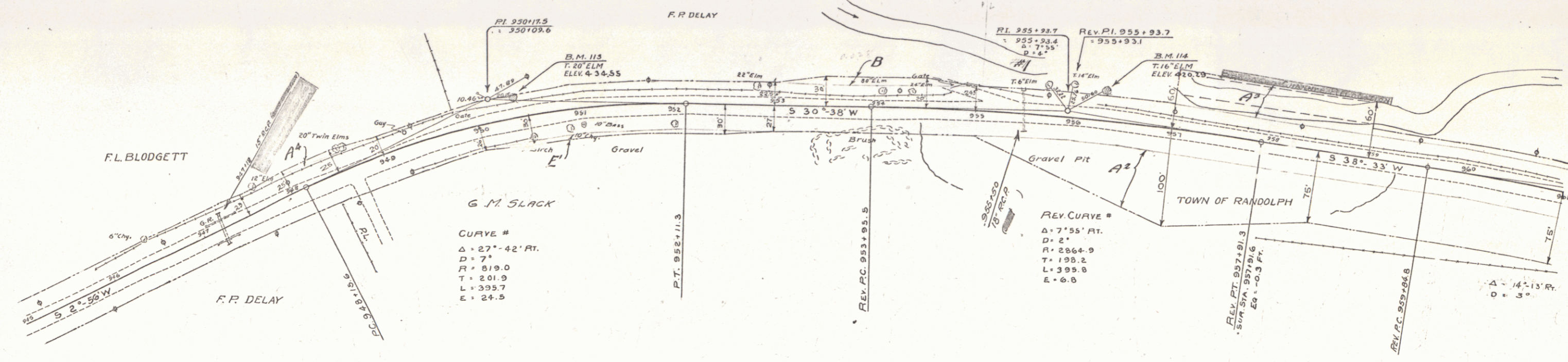

B.M. No. 113 SPIKE IN FOOT OF 20" ELM 20' LT. STA. 950+34 ELEV. 434.55
 B.M. No. 114 SPIKE IN FOOT OF 16" ELM 27' LT. STA. 956+27 ELEV. 420.29

SERIES F No. 80-L
 SHEET 7 OF 141