

WOOD GUARD RAIL REQUIRED  
Cul. Station 519+25

CABLE GUARD RAIL REQUIRED  
24' 24" Long  
304-27-22342 L 206 80 504  
333-10-33312 L 48 80 85

GUIDE POSTS OF WOOD REQUIRED

STATION	HT	LT
518+25	1	-
520+21	1	-
525+00	1	-
527+20	1	-
533+34	1	-

NEW RINK CONCRETE PIPE CULVERTS REQUIRED

STATION	DUR.	LEN.	CONC. D.	CONC. STRE.
519+25	15'	44'	1.5 ft	3.0 ft
520+24	18'	48'	3.0 ft	3.0 ft
525+00	18'	48'	3.0 ft	3.0 ft
527+20	18'	60'	2.1 ft	3.0 ft
533+34	24'	52'	2.4 ft	3.0 ft

Parcel Kind of Instrument Date of Recorder Remarks

Parcel	Kind of Instrument	Date of Recorder	Recorder	Remarks
Acqui's	GCD	10-1-31	W.A. Sayage	Book Page Date
Acqui's	"	8-26-31	C.H. Parmenter	26 243-4 11-4-31 Cul. Sta. 519+25
				26 330-1 11-4-31 Cul. Sta. 525+00-533+30

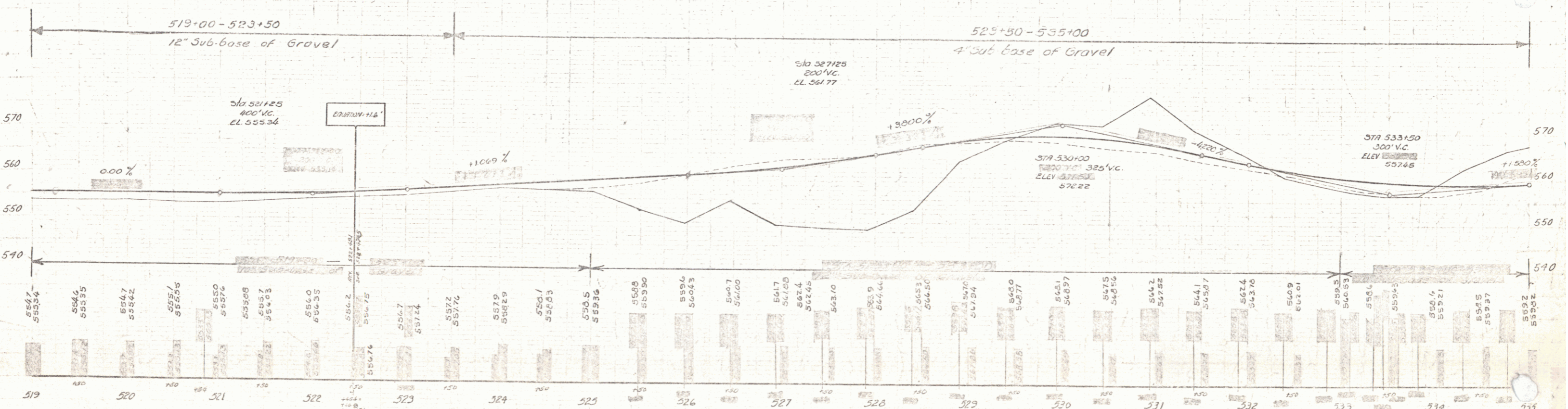
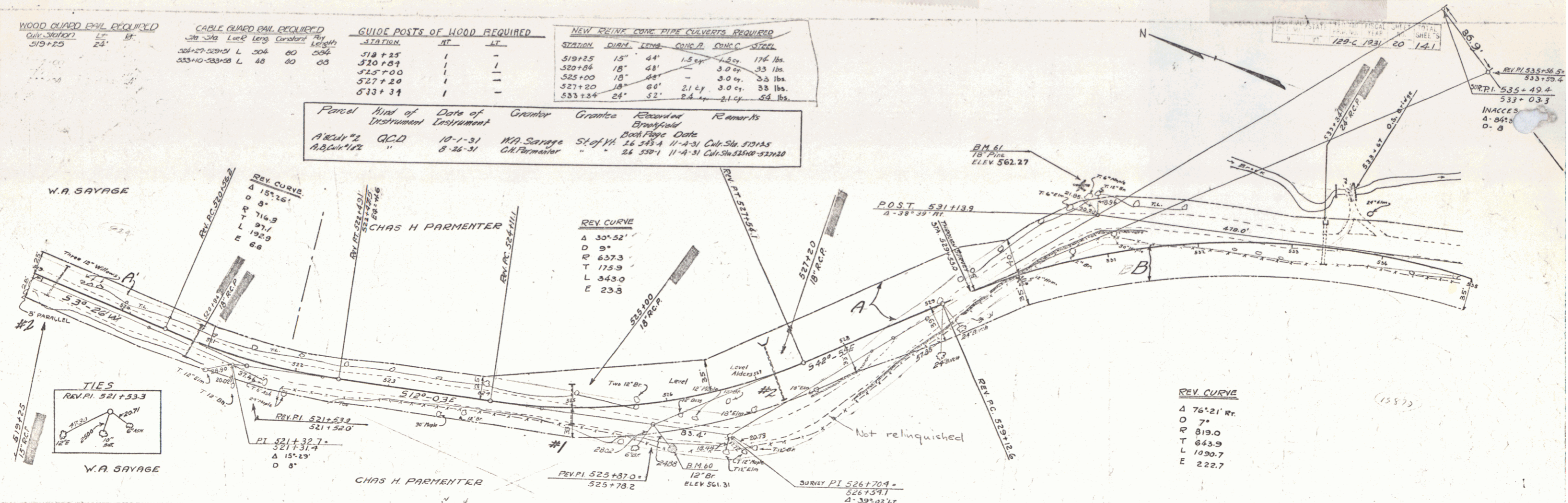

B.M. No. 60 SPIKE IN ROOT OF 18' BIRCH 45' RT. OF STA 525+95 ELEV 561.31  
B.M. No. 61 SPIKE IN ROOT OF 18' PINE 77' LT. OF STA 530+90 ELEV 562.27

SERIES F No. 129-C  
SHEET 20 OF 141