

WOOD GUARD RAIL REQUIRED

STATION	LT	RT
362+35	24'	-

SLIDE POSTS OF WOOD REQUIRED

STATION	LT	RT
372+12	1	1
362+35	-	1

NEW GUARD RAIL AND CURVES REQUIRED

Parcel	Kind of Instrument	Date of Instrument	Grantor	Grantee	Recorded	Remarks
B'	G.C.O.	8-18-31	C.H. & G.M. Buzzell	Staph	30 A15	9-1-31

DIST. NO.	STATE	FED. ROAD DIST. NO.	YEAR	SHEET NO.	TOTAL SHEETS
3	VI.	129 C	1937	59	141

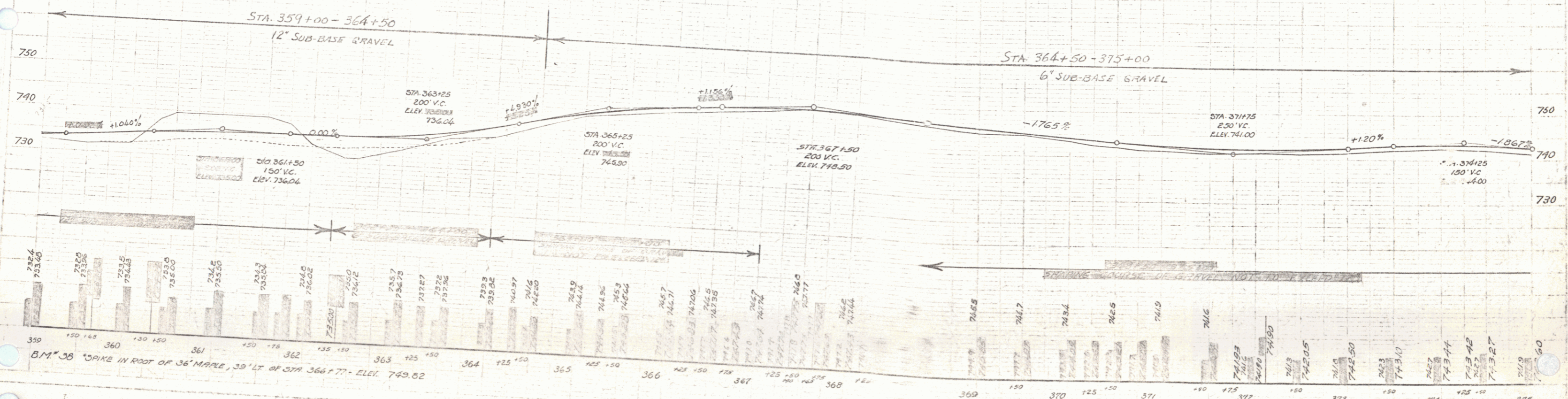
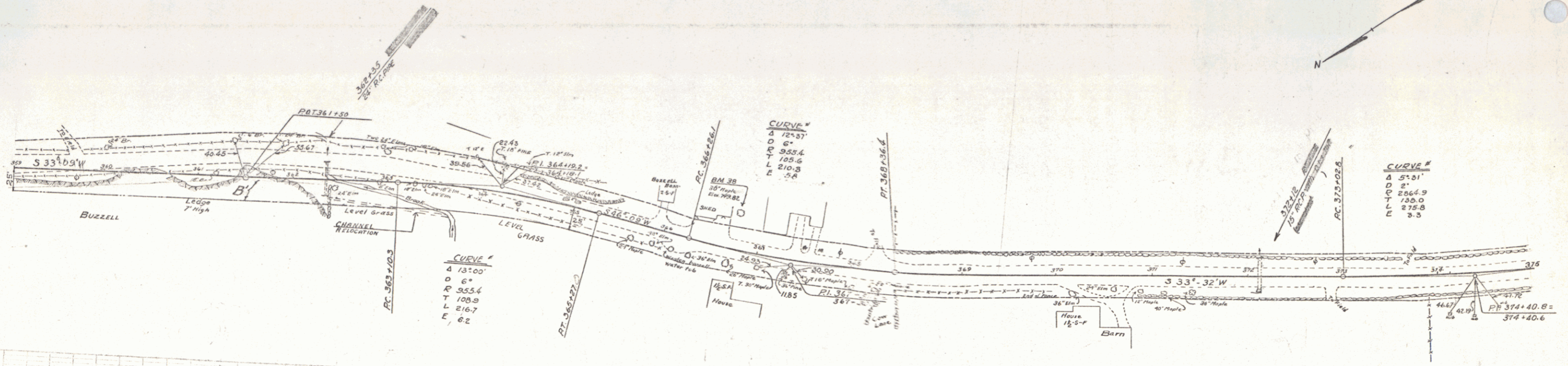

SERIES F of 129 C
SHEET 59 of 141