

CABLE GUARD RAIL REQUIRED

STATION	EXHIBIT	LINE	CONCENT	PAY LENGTH
203+06-232+10	RT	229'	40'	264'

WOOD GULCH POSTS REQUIRED

CULVERT STA	LINE	EXHIBIT
201+30	1	1
203+30	1	1

NEW SPRING CONC. PIPE CULVERTS REQUIRED

SITUATION	DIM.	LENG.	CONC.	CONC. C-STEEL
201+35	10"	60'	EX	244-84
203+35	10"	30'	EX	244-84

STATE OF ILLINOIS
 COUNTY OF JEFFERSON
 No. 122C 1231 & 141

Parcel	Kind of Instrument	Date of Instrument	Grantor	Grantee	Recorded	Remarks
A	Q.C.D.	8-24-31	Peter & E.M. Pichel	St. of Vt.	33	23
A	"	8-18-31	W.E. Smith	"	38	22
Culv #1 & #2	"	8-18-31	J.F. & L.N. Martin	"	38	109

GUARD RAIL POSTS, CABLE, AND FITTINGS NOW ON THE PROJECT TO BE THE PROPERTY OF THE STATE AND TO BE CAREFULLY REMOVED AND PAILED ALONG THE PROJECT AS DIRECTED BY THE ENGINEER.

CURVE

Δ	3° 44' 11"
D	P. 30
R	3519.8
T	124.5
L	248.9
E	2.0

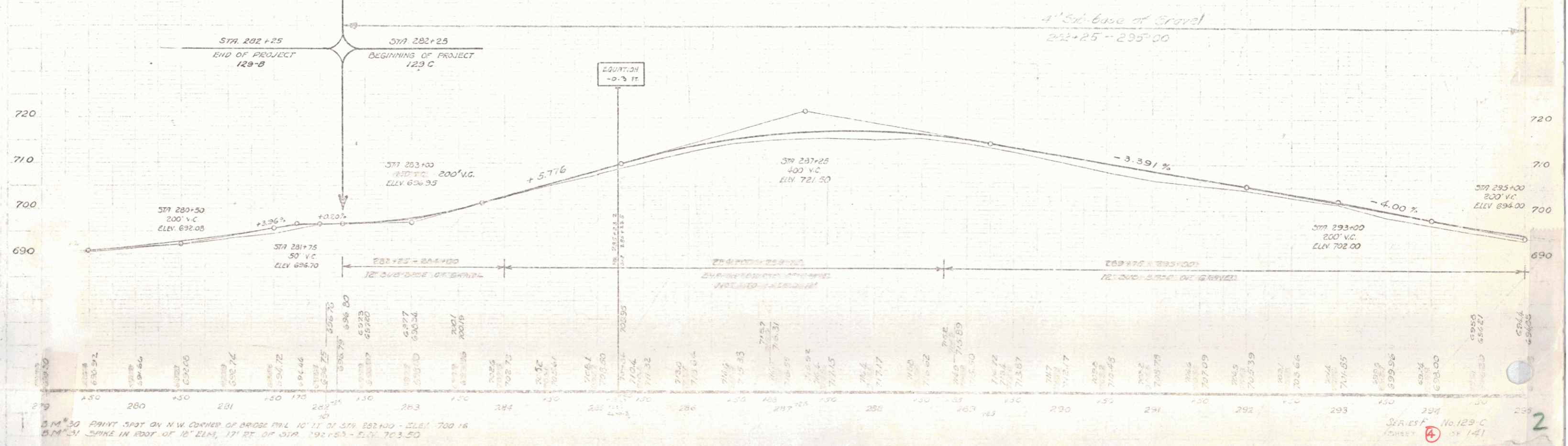
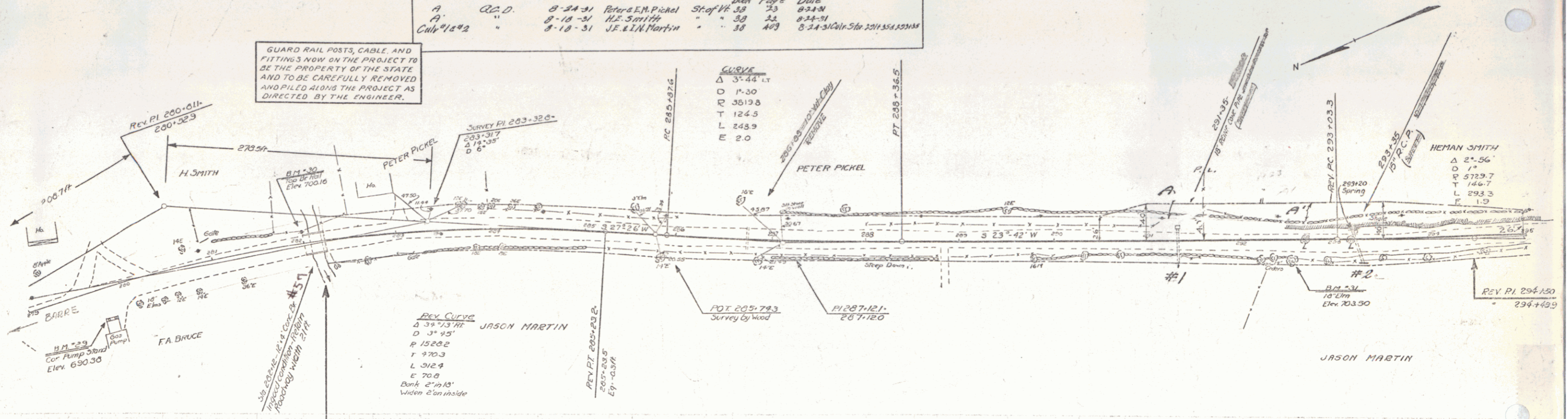

B.M. 30 PRINT SPOT ON N.W. CORNER OF BRIDGE PILL 10' LT. OF STA 282+00 - ELEV. 700.18
 B.M. 31 SPIKE IN FOOT OF 18' ELEM. 17' RT. OF STA 292+50 - ELEV. 703.50

SERIES No. 123 C
 OF 141