

TWO CABLE GUARD RAIL LT 17+79 RT 13+00-14+24 14+54-15+50

REMOVAL + DISPOSAL OF PRESENT GUARD RAIL LT 12+93-22+00 RT 14+50

CONSTRUCT DRIVE LT 11+64 RT 11+25 14+50

BM #1A SIT 18' Elm U.S. Elev. 647.80

BM #2 SIT 18' Elm U.S. Elev. 683.31

6' CHAIN LINK FENCE 12+50-22+00

BITUMINOUS GUTTER 12+00-20+00

PARCEL GRANTOR 2 TOWN OF MORRISTOWN (LESSOR) WALTER H. & YVONNE T. HILL (LESSEE) 12+50-18+84 ± 05 A. 1

STATIONS TAKING REMAINDER RIGHTS

TITLE TAKEN COND 10/24/62 MORRISTOWN BK 59 PG 128 132 10/25/62

PARCEL GRANTOR TOWN OF MORRISTOWN (LESSOR) HERBERT E. & GALE A. PARKHURST, LESSEE

STATIONS TAKING REMAINDER RIGHTS DRIVE STA 11+25 RT

PLAN
 F. L. Martin 3/62
 A. Gagnon 3/61
 Traced

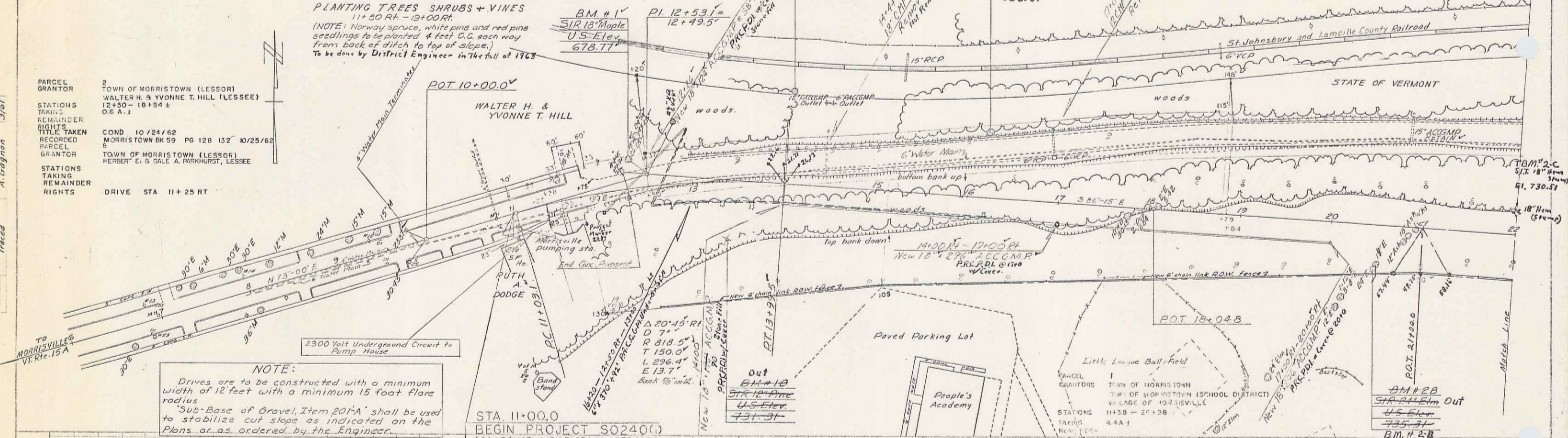

NOTE:
 Drives are to be constructed with a minimum width of 12 feet with a minimum 15 foot flare radius.
 'Sub-Base of Gravel, Item 204-A' shall be used to stabilize cut slope as indicated on the Plans or as ordered by the Engineer.

STA. 11+00.0
 BEGIN PROJECT S0240(1)
 CONSTRUCT SATISFACTORY APPROACH

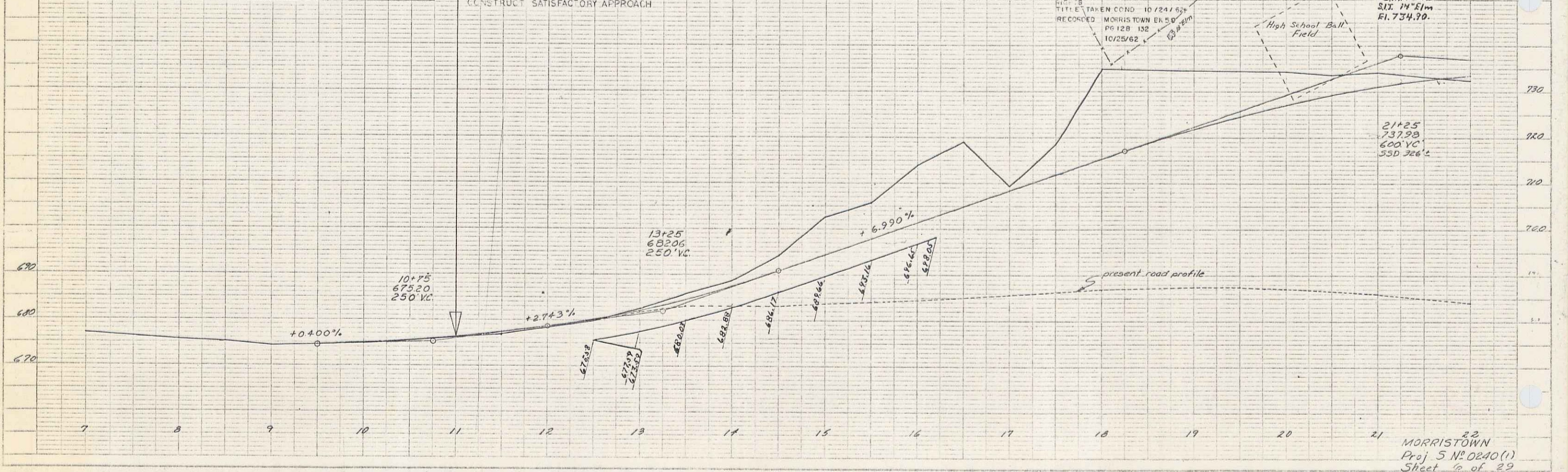

MORRISTOWN
 Proj 5 N° 0240(1)
 Sheet 6 of 29