

Sta 336190-338+10 LT
 Existing Concrete Gutter is to be retained. If any damage is done to gutter during construction it shall be repaired by the contractor to the satisfaction of the engineer.

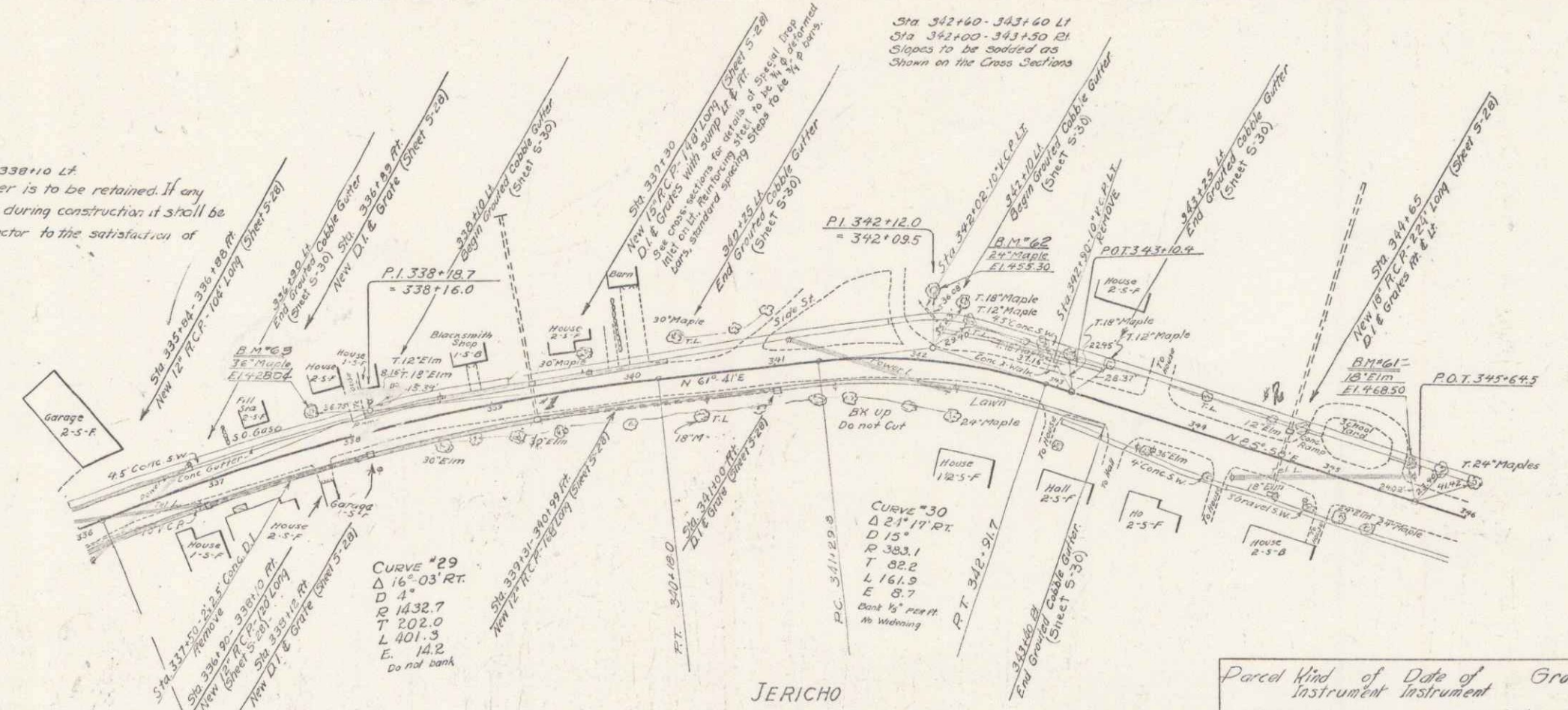

Parcel No.	Kind of Instrument	Date of Release	Grantor	Grantee	Remarks
41	Release	10-15-35	William Trich	Shift. Col. Sta. 339+30	
42	"	"	Edw. W. Wood Lot	"	344+150

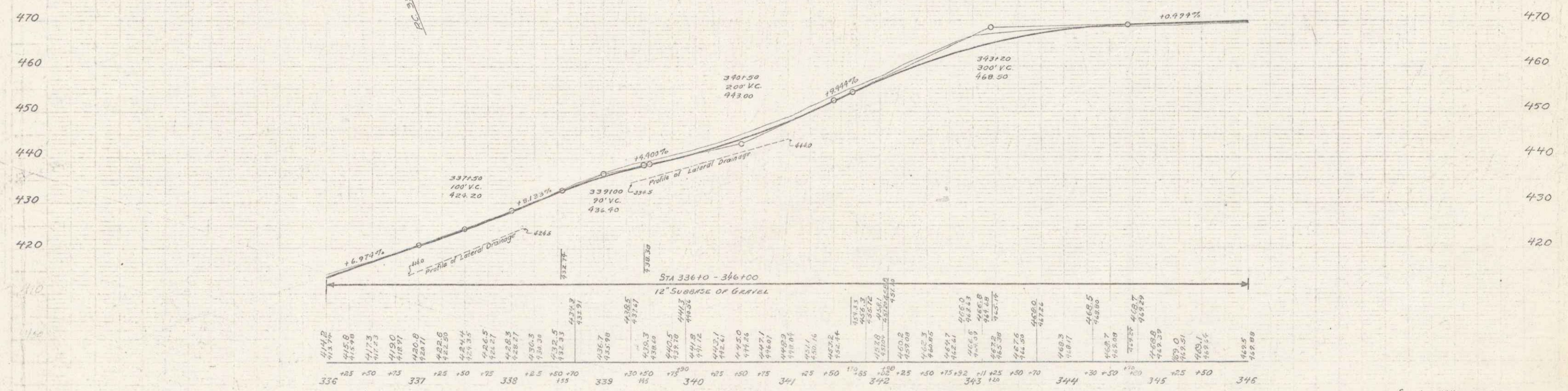

BM #63 Spike in Root 36' Maple 21' LT Sta 337+00 El 428.04
 BM #62 24" 45" 342+09 El 435.30
 BM #61 10" Elm 21" 345+02 El 468.50