

Note: Main Water Supply from the reservoir to the Village of Morrisville passes in a pipe under the highway somewhere near Sta 636+75. It is estimated that this pipe is approximately 4 ft. to 6 ft. under the surface, but the exact location and depth are not accurately known. This matter is called to the contractor's attention as he will be held liable for any damage done to the water pipe occasioned by the construction.

Δ 2° 59' Lt  
D 1"  
R 5729.7  
T 143.2  
L 298.3  
E 1.9

SIDE ROAD: SEE LAYOUT SHEET 13 OF 112  
FOR PLAN AND PROFILE  
SEE CROSS SECTION SHEET 70-71 OF 112

LEGEND STATE ROAD DISTRICT SHEET TOTAL  
DIST. NO. 117A0 1941 12 112

| Station | Offset |
|---------|--------|
| 633     | 00Rt   |
| +50     | 15Rt   |
| 634     | 30Rt   |
| +50     | 40Rt   |
| 635     | 40Rt   |
| +50     | 30Rt   |
| 636     | 10Rt   |
| +50     | 00Rt   |

9-40  
12-40  
BARNETT  
CLARK  
CLARK  
TRACED

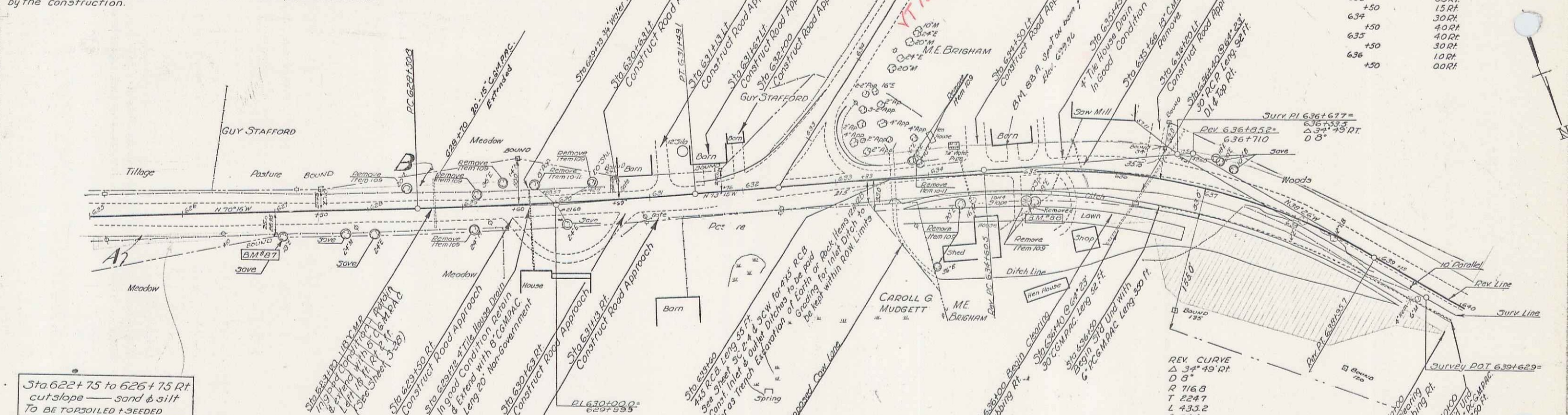

Sta 622+75 to 626+75 Rt  
cut slope — sand & silt  
TO BE TOPSOILED & SEED

| PARCEL | INSTRUMENT | DATE    | GRANTOR                     | GRANTEE    | RECORDED          | REMARKS |
|--------|------------|---------|-----------------------------|------------|-------------------|---------|
| A      | W.D.O.E.   | 1-22-41 | CARROLL & FLORENCE MUDGETT  | ST. OF VT. | BOOK PAGE DATE    |         |
| B      | C.O.D.E.   | 1-27-41 | C.R.A. STAFFORD & JONI INC. | ST. OF VT. | 48 289-0 1-30-41  |         |
|        |            |         |                             |            | 48 306-7-B 2-3-41 |         |

NOTE: CLEARING AND GRUBBING  
This work to be paid for under the item of  
Clearing and Grubbing, Item 13, and this pay item  
shall apply only to such locations as ordered  
by the Engineer. Horizontal measurements shall  
be used in computing areas for payment of  
Clearing and Grubbing, Item 13.

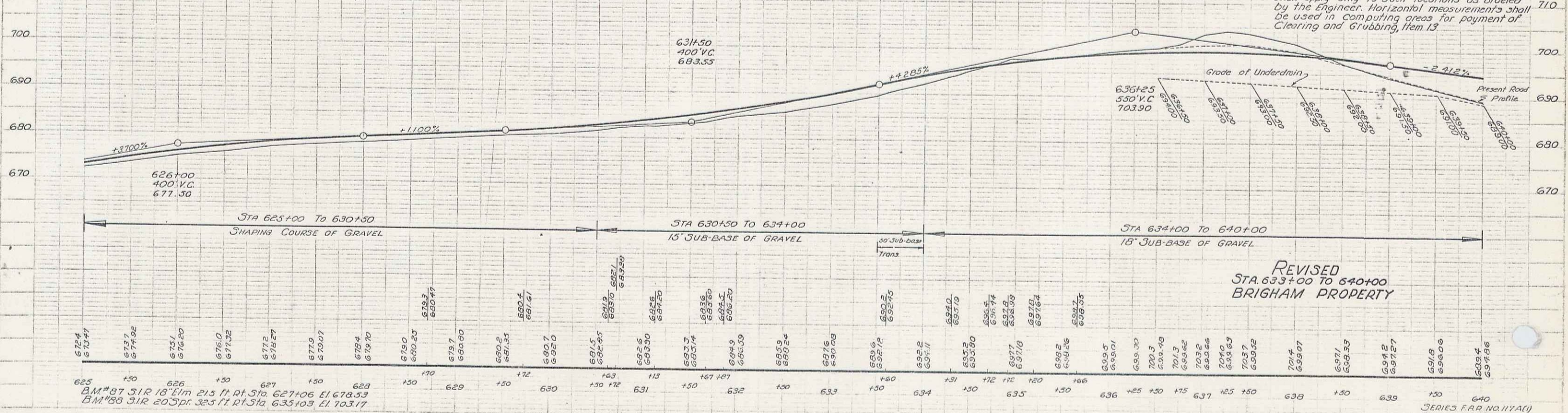

9-40  
12-40  
BARNETT  
CLARK  
CLARK  
TRACED

625 150 626 150 627 150 628 150 629 150 630 150 631 150 632 150 633 150 634 150 635 150 636 150 637 150 638 150 639 150 640

BM # 87 S 1 R 18 E 1 m 215 ft. Rt. Sta. 627+06 E 1 678.53  
BM # 86 S 1 R 20 S pr. 325 ft. Rt. Sta. 635+03 E 1 103.17

SERIES F.P.D. NO. 117A(1)  
SHEET 12 OF 112

12A OF 112  
9