

Note: The understanding with the property owner is that the 16" Maple Rt. of Sta 634+75 is to be saved if possible. The contractor will be required to take every precaution possible. Necessary breathing shall be included in the bid price for C.R.M. Item 45

Note: Main Water Supply from the reservoir to the Village of Morrisville passes in a pipe under the highway somewhere near Sta 636+75. It is estimated that this pipe is approximately 4 ft. to 6 ft. under the surface, but the exact location and depth are not accurately known. This matter is called to the contractor's attention as he will be held liable for any water pipe occasioned by the construction

SIDE ROAD - SEE LAYOUT SHEET 13 OF 112 FOR PLAN & PROFILE SEE CROSS SECTION SHEET 71 OF 112

Note: Water pipe sleeve is to be placed across roadway under C.R.M. wall and up the bank connecting to existing water pipe at a location and elevation satisfactory to the property owner by the contractor. The material and connections to be furnished as on Extra work Item. Necessary work to be paid for under old price for Common Excav. Incl. Borrow. Items 10-11.

BARRETT SCHWELLE CLARK

BARRETT SCHWELLE CLARK

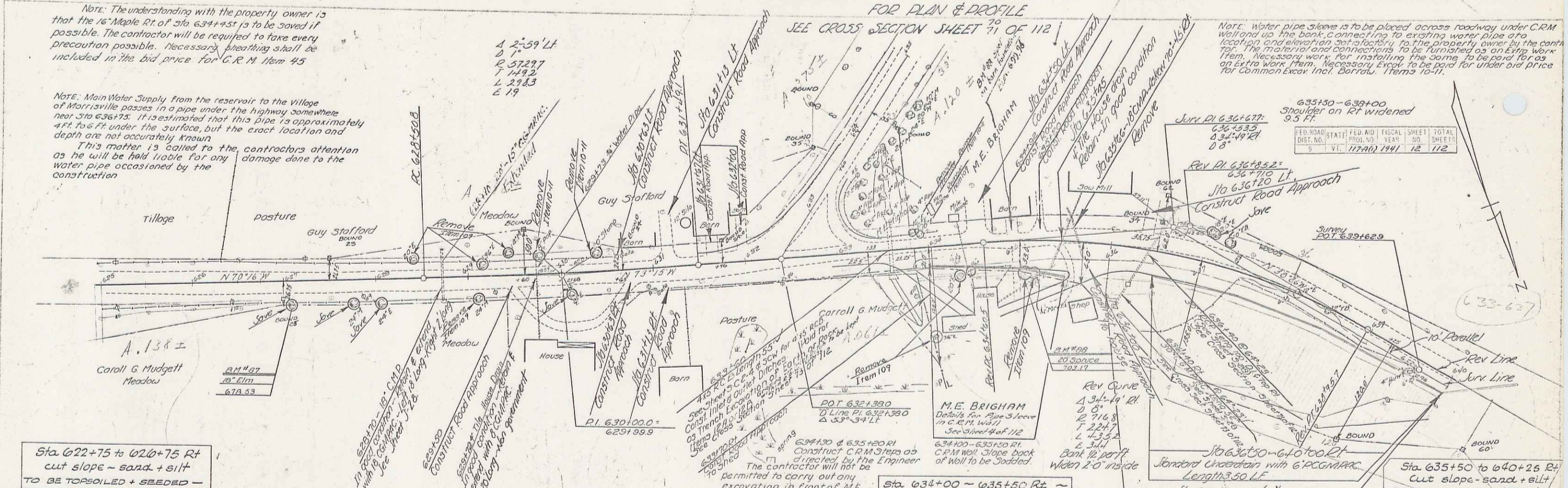

Sta. 622+75 to 620+75 Rt cut slope - sand + silt TO BE TOPSOILED + SEEDED -

Sta. 635+70 Rt. This area to be graded in 30 as to properly cover the new pipe culvert and fill up against the present building foundation. The contractor will also be required to remove sufficient material of this location to provide an approach to the pasture for the property owner and will be required to place a 30" culvert of necessary length, in connection with this construction.

The contractor will not be permitted to carry out any excavation in front of M.E. Brigham's residence in 1940 and shall give the property owner sufficient time to remove or transplant shrubs and growing bushes that this property owner may desire to move.

Sta. 634+00 - 635+50 Rt cut slope - sand + silt TO BE SCOOLED

Sta. 636+00 - 640+00 Cleaning & Grubbing Item 13

Sta. 635+50 to 640+25 Rt cut slope - sand + silt PLANT 900 PALS RESINSA (200) MK 6

Note: - CLEARING AND GRUBBING This work to be paid for under the item of Clearing & Grubbing, Item 13, and this pay item shall apply only to such locations as ordered by the Engineer. Horizontal measurements shall be used in computing areas for payment of Clearing and Grubbing, Item 13.

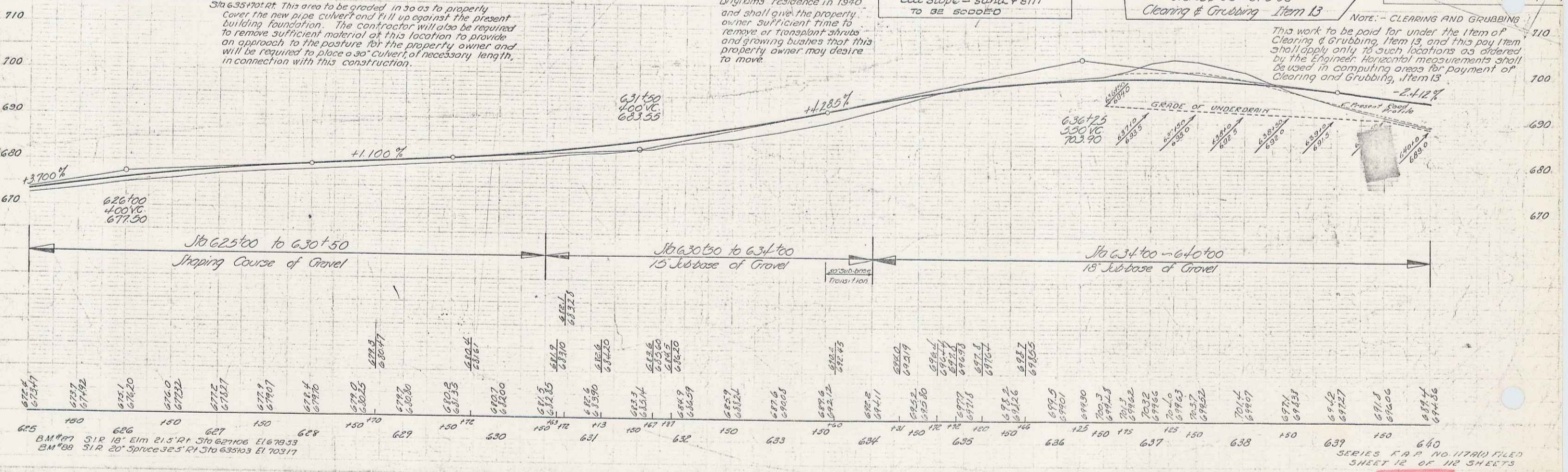

SERIES R.A.P. NO. 11740 FILED SHEET 12 OF 112 SHEETS