

8-44
8-46
12-46
Barnett
Reynolds
Bygones
Maced

8-46
8-46
Barnett
Reynolds

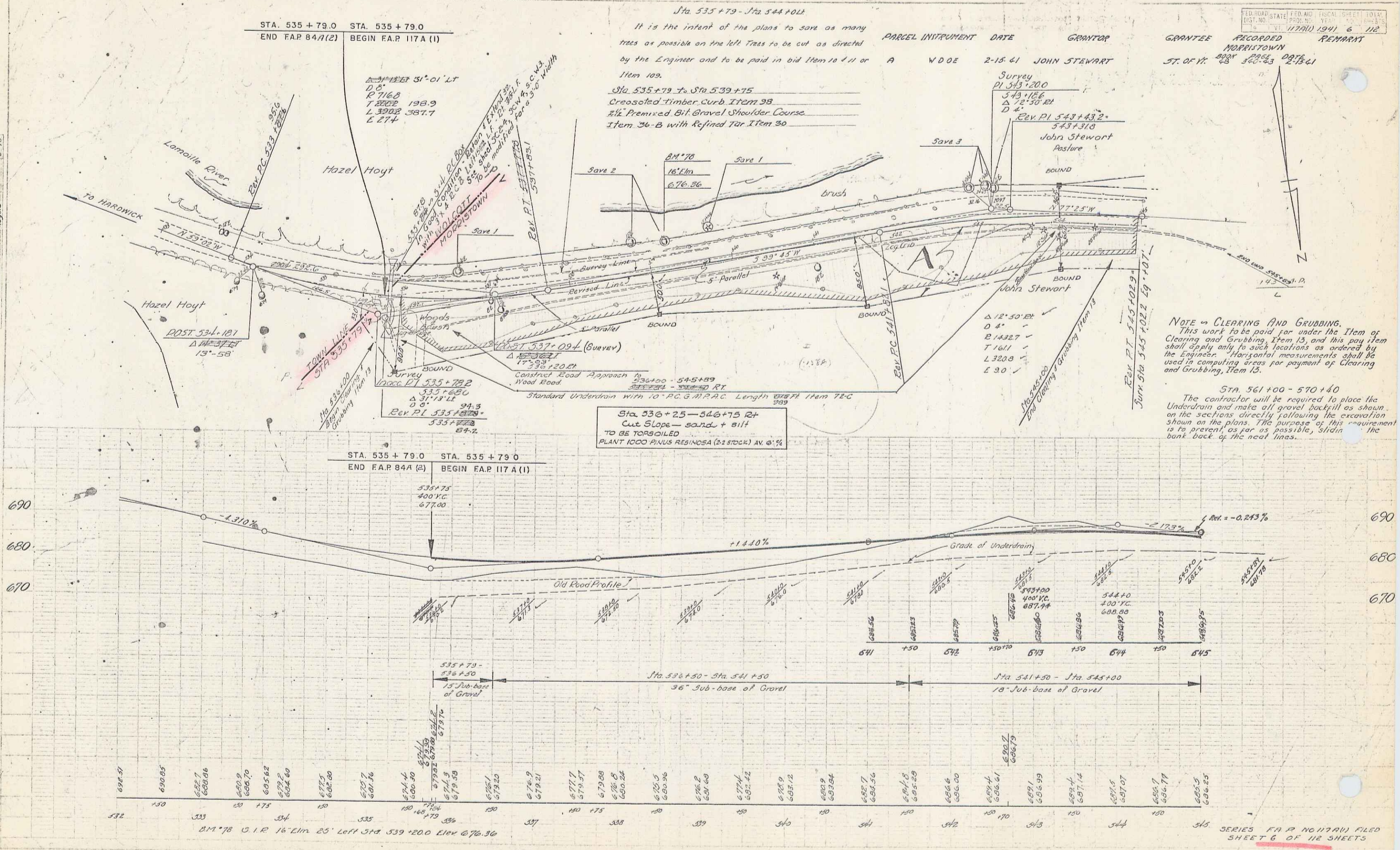

Sta. 535 + 79 - Sta. 544 + 00

It is the intent of the plans to save as many trees as possible on the left. Trees to be cut as directed by the Engineer and to be paid in bid item 18 (1) or Item 103.

Parcel Instrument Date: A WDOE 2-15-61

GRANTOR: JOHN STEWART

GRANTEE: MORRISTOWN ST. OF VT.

RECORDED DATE: 2-15-61

REMARK: JOHN STEWART Pasture

NOTE ON CLEARING AND GRUBBING:
This work to be paid for under the Item of Clearing and Grubbing, Item 13, and this pay item shall apply only to such locations as ordered by the Engineer. Horizontal measurements shall be used in computing areas for payment of Clearing and Grubbing, Item 13.

STA. 561 + 00 - 570 + 40
The contractor will be required to place the Underdrain and make all gravel backfill as shown on the sections directly following the excavation shown on the plans. The purpose of this requirement is to prevent, as far as possible, sliding the bank back of the road lines.

Sta. 536 + 25 - 546 + 75 2+
Cut Slope - sand + silt
TO BE TOPSOILED
PLANT 1000 PINUS RESINOSA (21 STOCK) AT 6%.

| FED. ROAD DIST. NO. | STATE | FISCAL YEAR | SHEET NO. | TOTAL SHEETS |
|---------------------|-------|-------------|-----------|--------------|
| 11720 | VT. | 1941 | 6 | 112 |