

TOWN OF JAMAICA

COUNTY OF WINDHAM

VT. ROUTE # 100



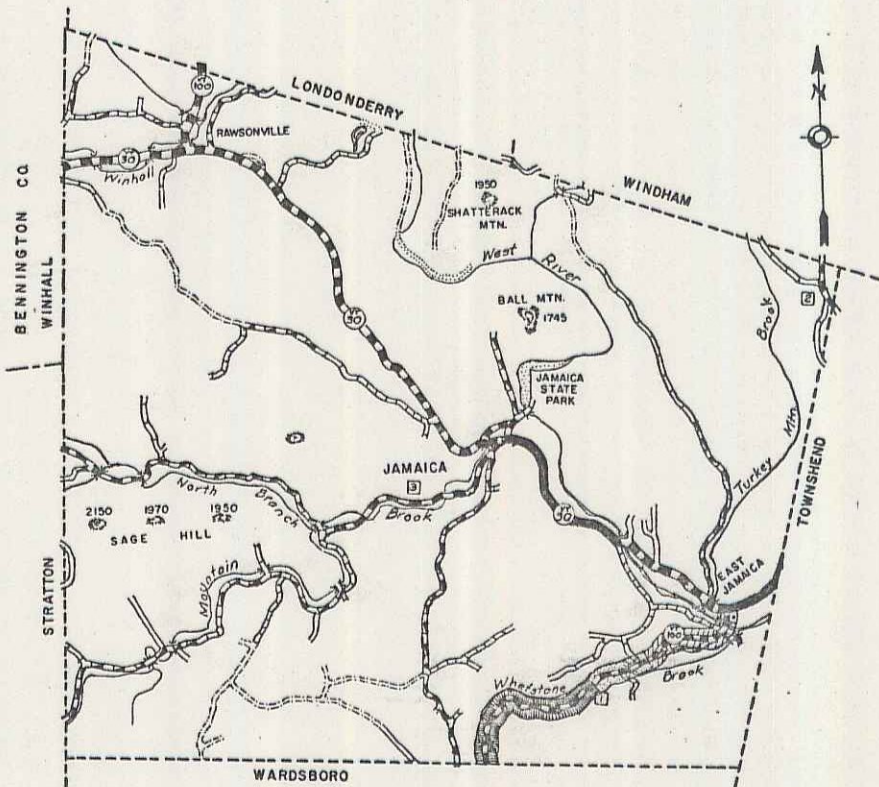

WARDSBORO - JAMAICA ROAD

BEGINNING AT THE WARDSBORO - JAMAICA TOWN LINE AND EXTENDING NORTHEASTERLY 3.597 MILES TO THE INTERSECTION OF VT. ROUTE # 30

LENGTH OF PROJECT 18,993.5 FEET = 3.597 MILES



SCALE 0.05 MILE

-  SURVEY BY FANTONI, JULY 1965
-  PROJECT 222-L 1939 (STATIONING REVERSED)
-  PROJECT S222(2) 1948 (STATIONING REVERSED)
-  CORPS OF ENGINEERS PROJECT ST 119W 1958

PROJECT: Resurvey 12/22/65 BK4 Pg 427

DATE: 12/22/1965  
P.N.: 00R695

MP 0.00 - 3.60  
RIGHT-OF-WAY DIVISION  
TOWN FILE

PERPETUAL  
Rte  
Town of U-100

(To Be Returned To R.O.W. Division)

SURVEYED BY _____	DATE _____
DRAWN BY _____	DATE _____
TRACED BY _____	DATE _____
JAMAICA VT. RTE. #100	
PROJ. NO. _____	
SHEET 1 OF 8	

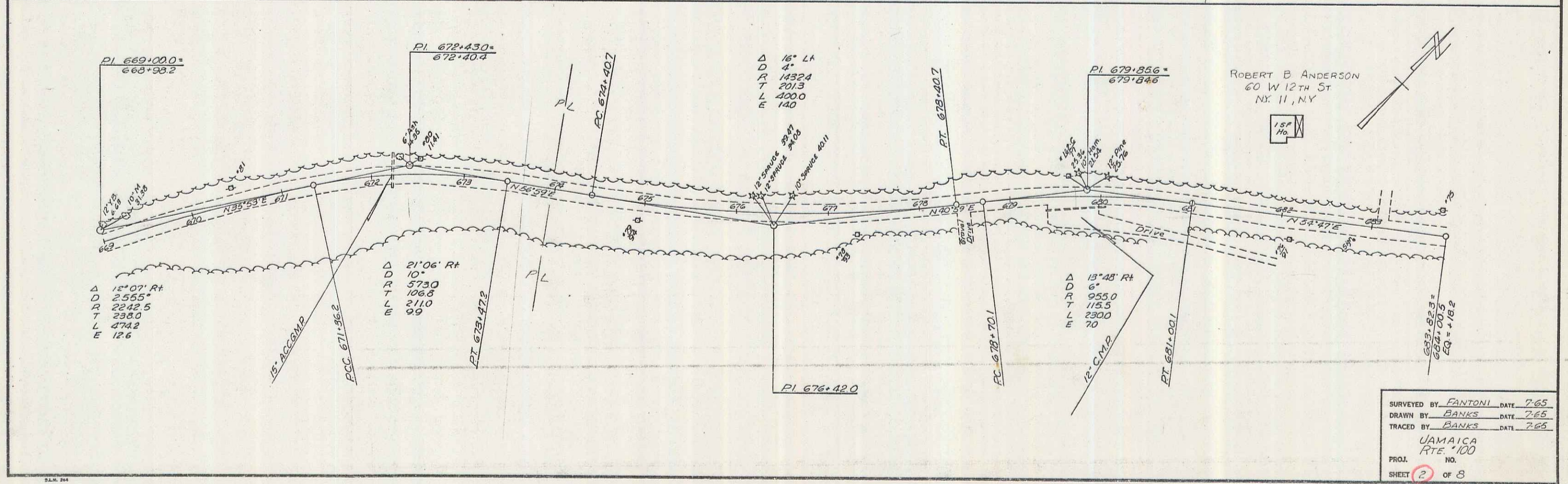
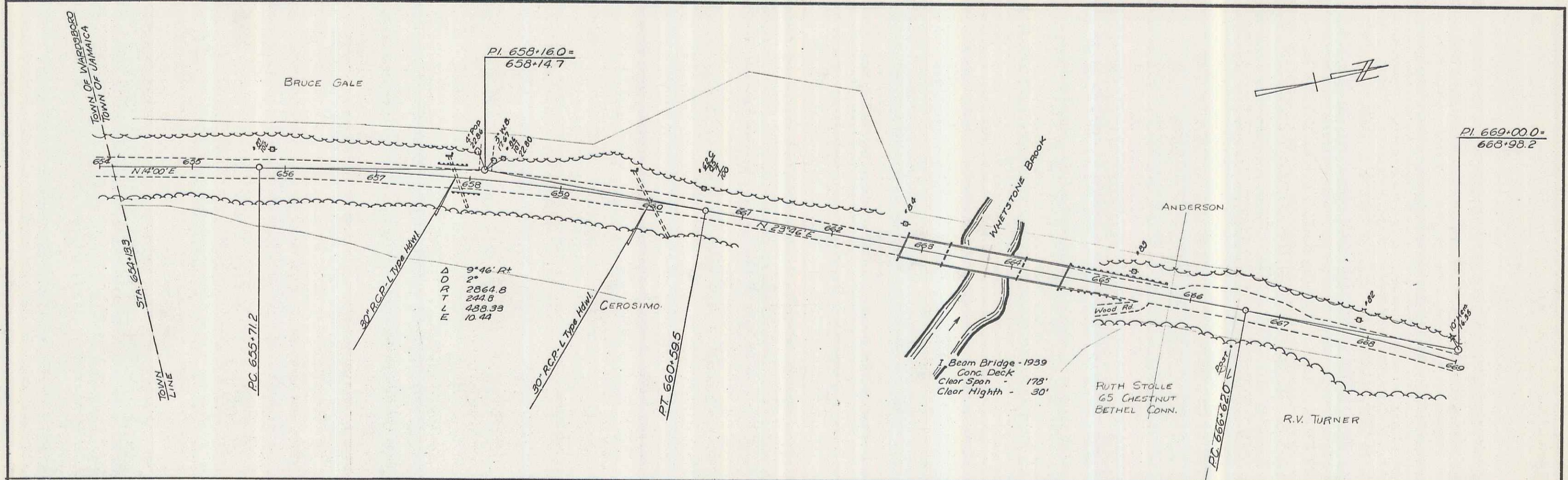

SURVEYED BY FANTONI DATE 7-65  
 DRAWN BY BANKS DATE 7-65  
 TRACED BY BANKS DATE 7-65  
 JAMAICA  
 RTE. 100  
 PROJ. NO.  
 SHEET 2 OF 8

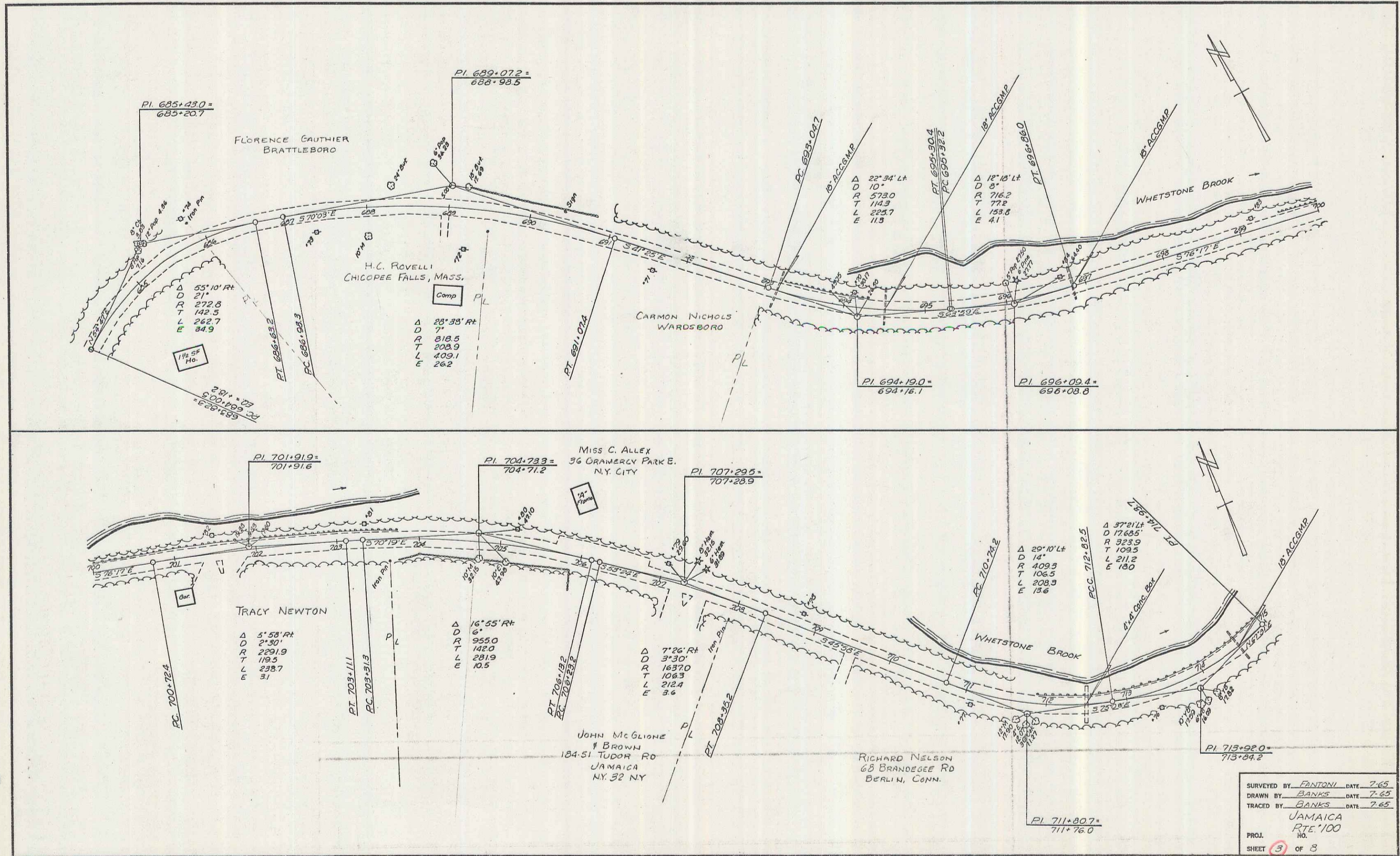

SURVEYED BY FANTONI DATE 7.65  
 DRAWN BY BANKS DATE 7.65  
 TRACED BY BANKS DATE 7.65  
 PROJ. JAMAICA  
RTE. 100  
 NO. 100  
 SHEET 3 OF 8

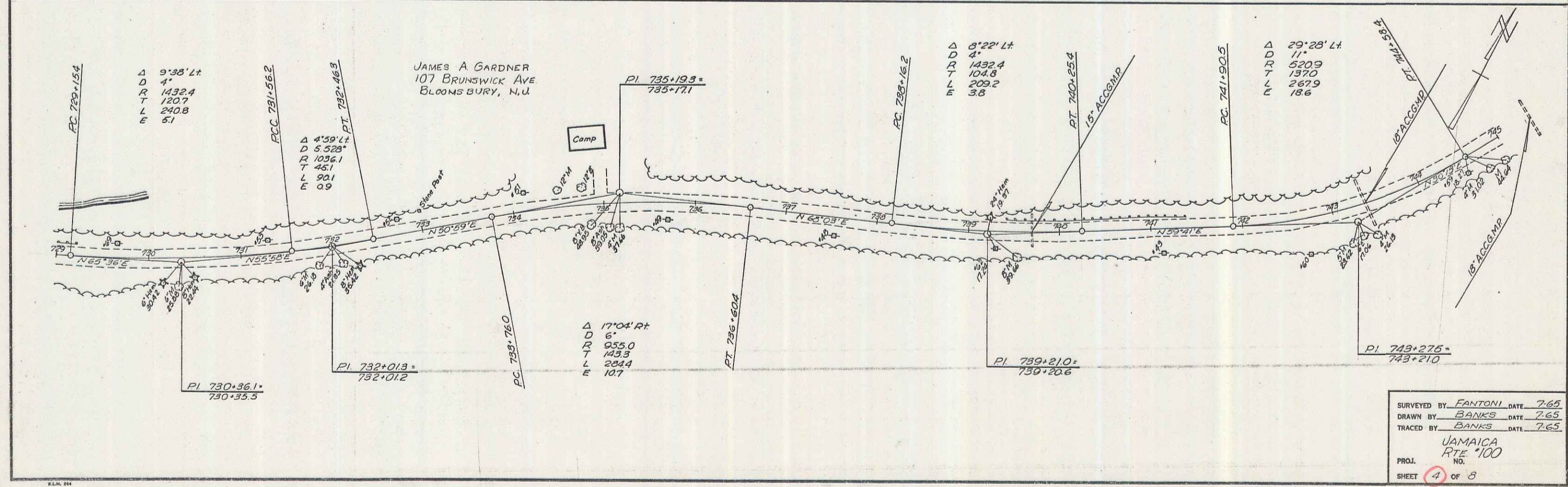
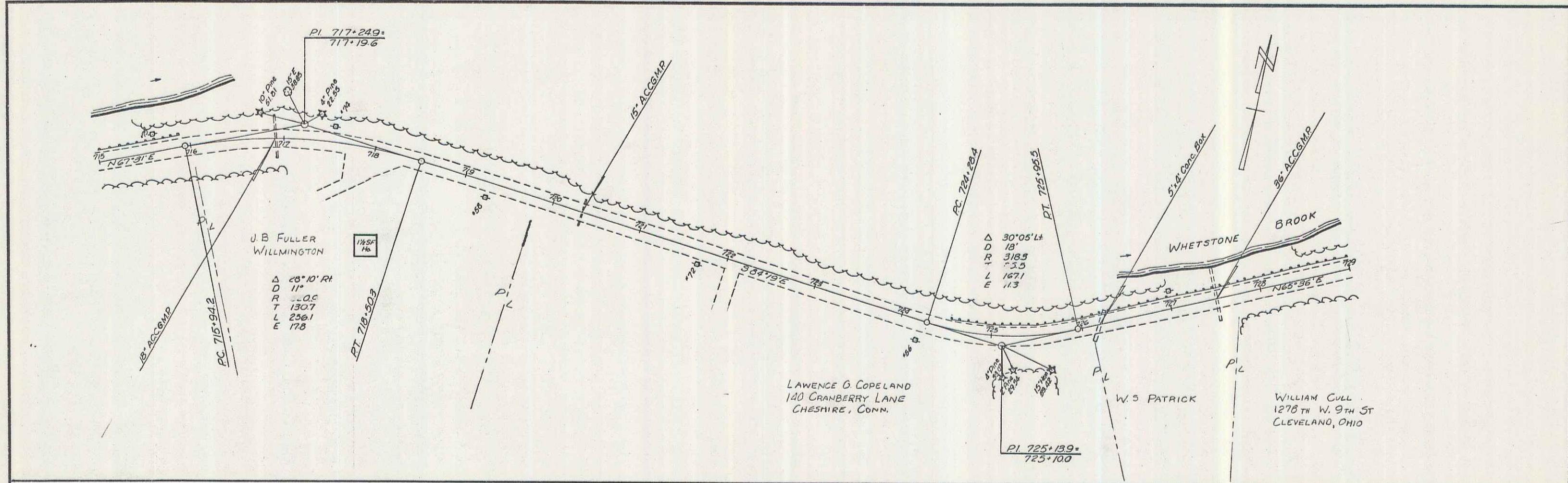

SURVEYED BY FANTONI DATE 7.65  
 DRAWN BY BANKS DATE 7.65  
 TRACED BY BANKS DATE 7.65  
 JAMAICA  
 RTE #100  
 PROJ. NO.  
 SHEET 4 OF 3

4

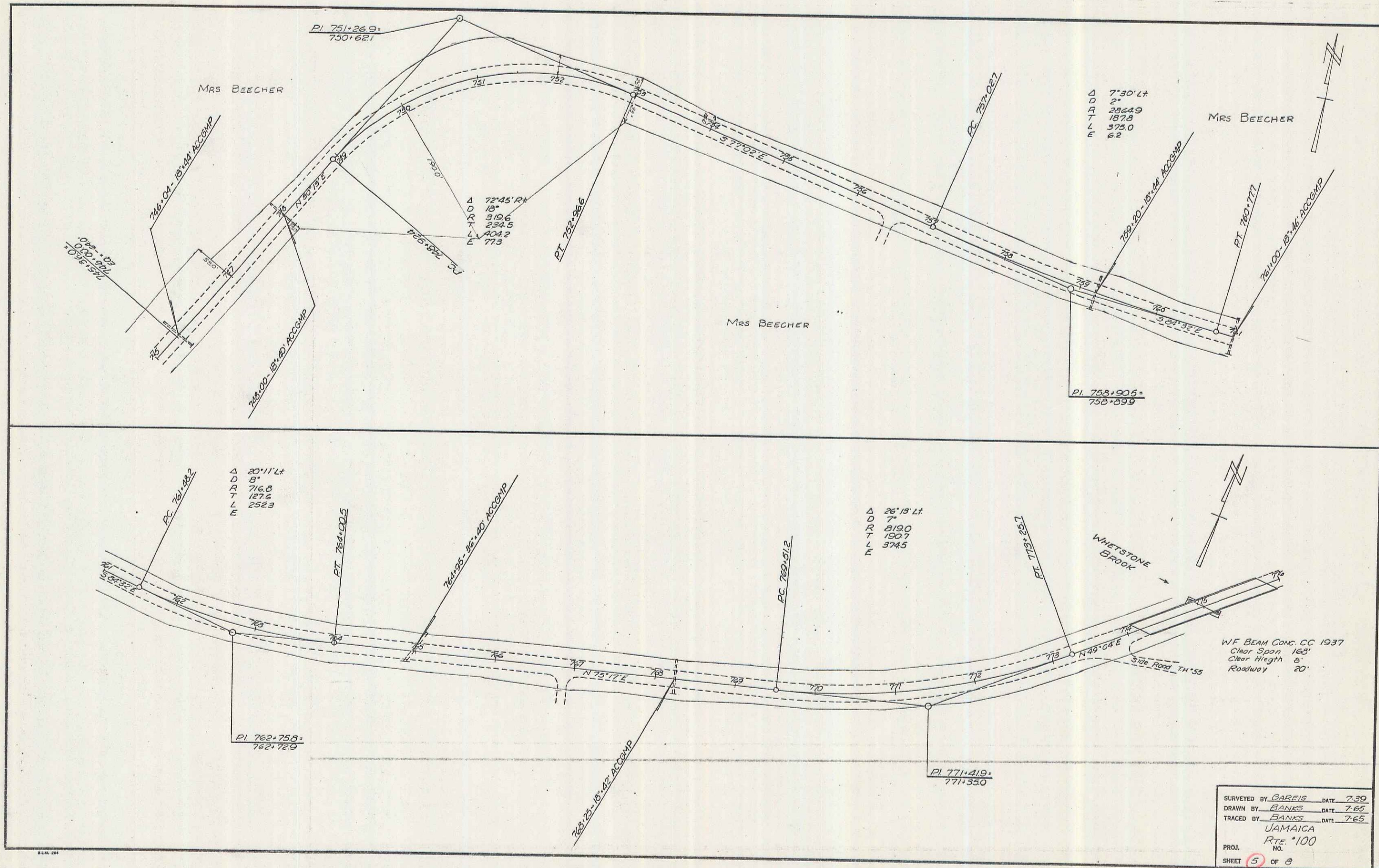

SURVEYED BY GAREIS DATE 7.30  
 DRAWN BY BANKS DATE 7.65  
 TRACED BY BANKS DATE 7.65  
 JAMAICA  
 Rte. #100  
 PROJ. NO.  
 SHEET 5 OF 6

5



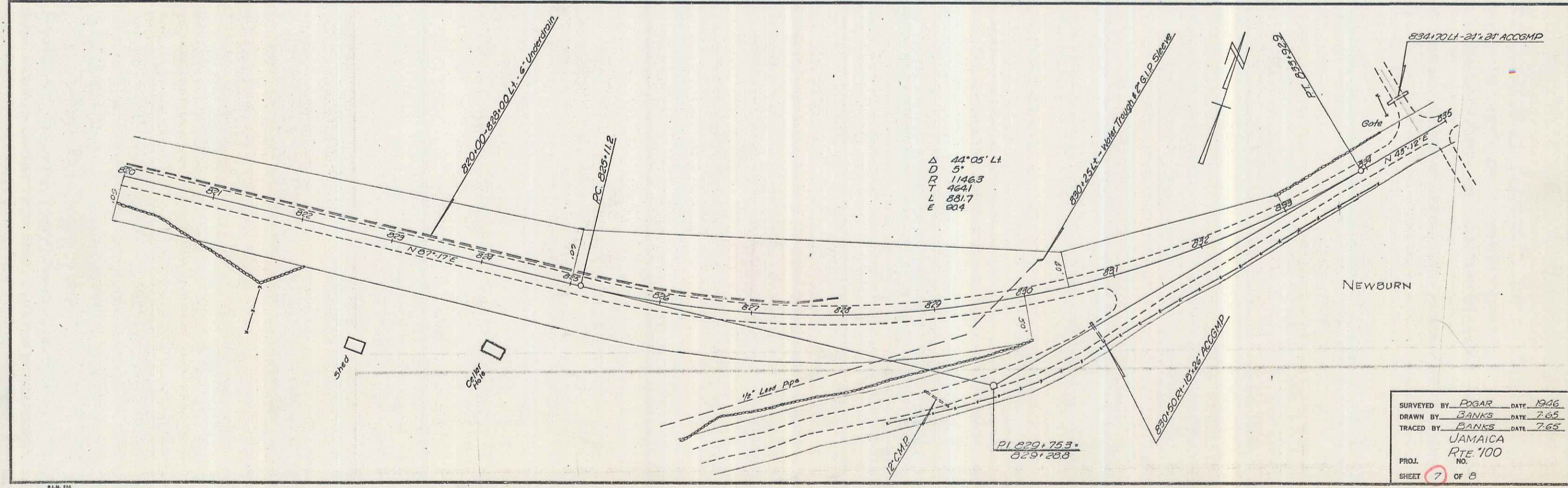
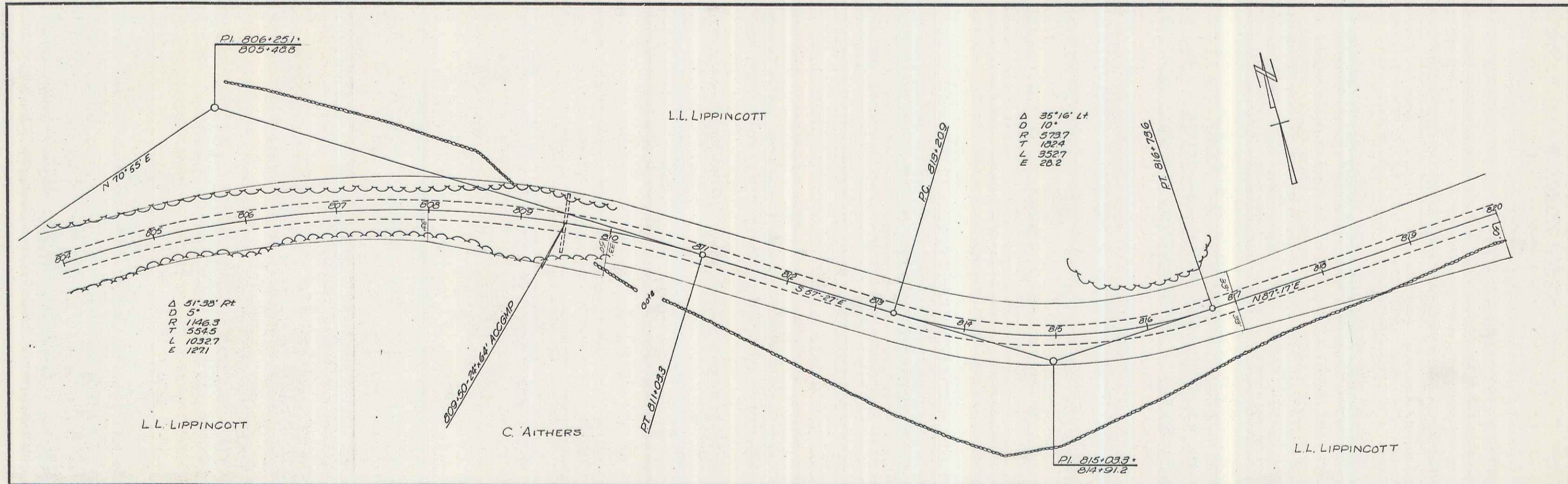

SURVEYED BY POGAR DATE 1926  
 DRAWN BY BANKS DATE 7.65  
 TRACED BY BANKS DATE 7.65  
 JAMAICA  
 RTE 100  
 PROJ. NO.  
 SHEET 7 OF 8

