

PLAN
 DATE 2/20/10
 DRAWN BY J. AMERSON
 CHECKED BY J. AMERSON
 TRACED BY J. AMERSON

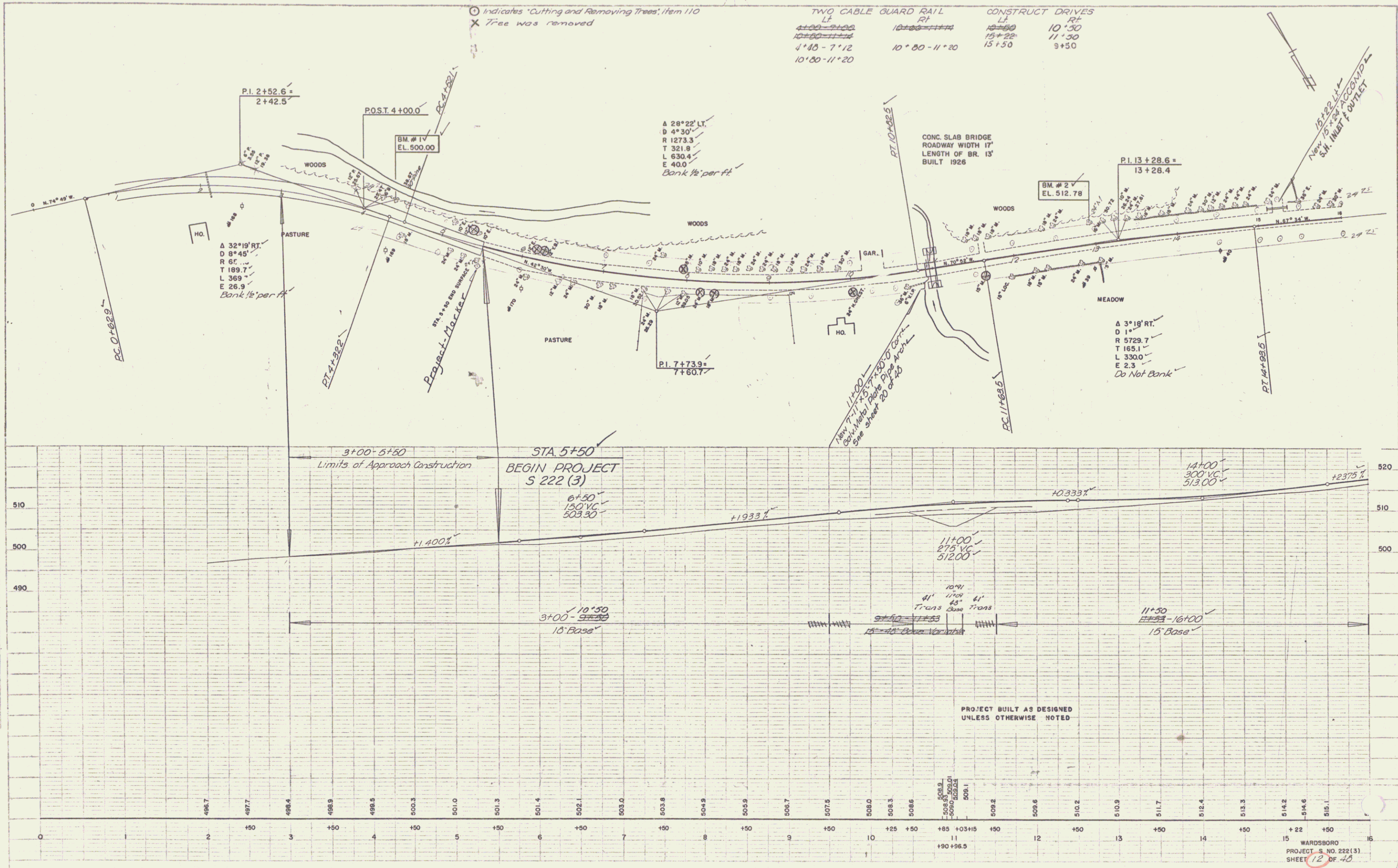

PLAN
 DATE: 7-88
 DRAWN BY: [Name]
 CHECKED BY: [Name]
 PROJECT NO. 222(3)
 SHEET 13 OF 48

PROFILE
 DATE: 7-88
 DRAWN BY: [Name]
 CHECKED BY: [Name]
 PROJECT NO. 222(3)
 SHEET 13 OF 48

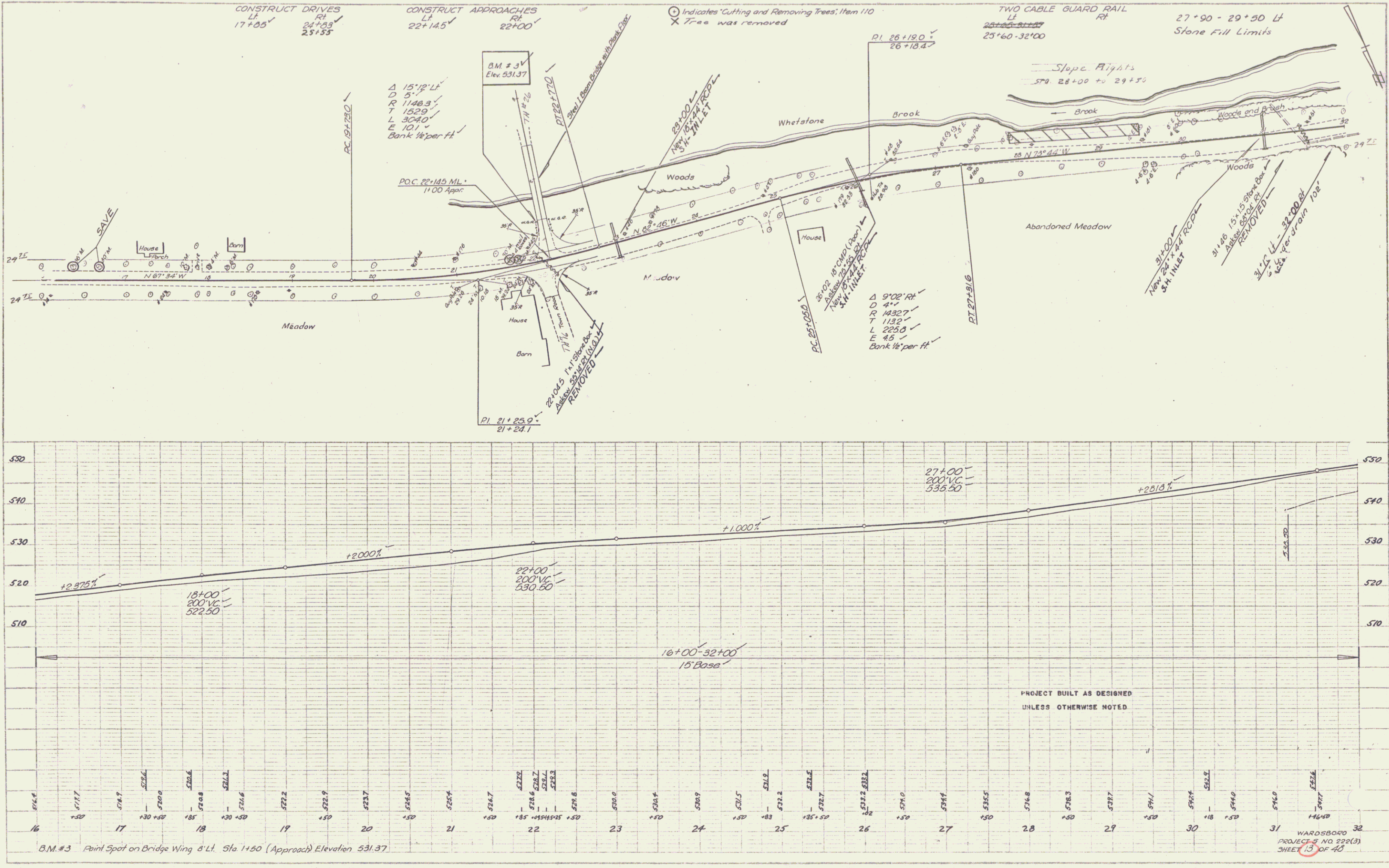

PLAN
 DATE: 1/25/64
 SCALE: 1" = 40'

PROFILES
 DATE: 1/25/64
 SCALE: 1" = 40'

CONSTRUCT DRIVES		TWO CABLE GUARD RAIL		WOOD GUIDE POSTS @ 16' %	
LT	RT	LT	RT	LT	RT
50+20	49+75	48+00	48+20	50+00	50+20
57+75	51+05	52+54	53+30	52+54	53+30
60+60	55+70	61'00-62+04		55+58	56+02
60+25	49+30				
63+25	57+75				

○ Indicates 'Cutting and Removing Trees', Item 110
 X Tree was removed

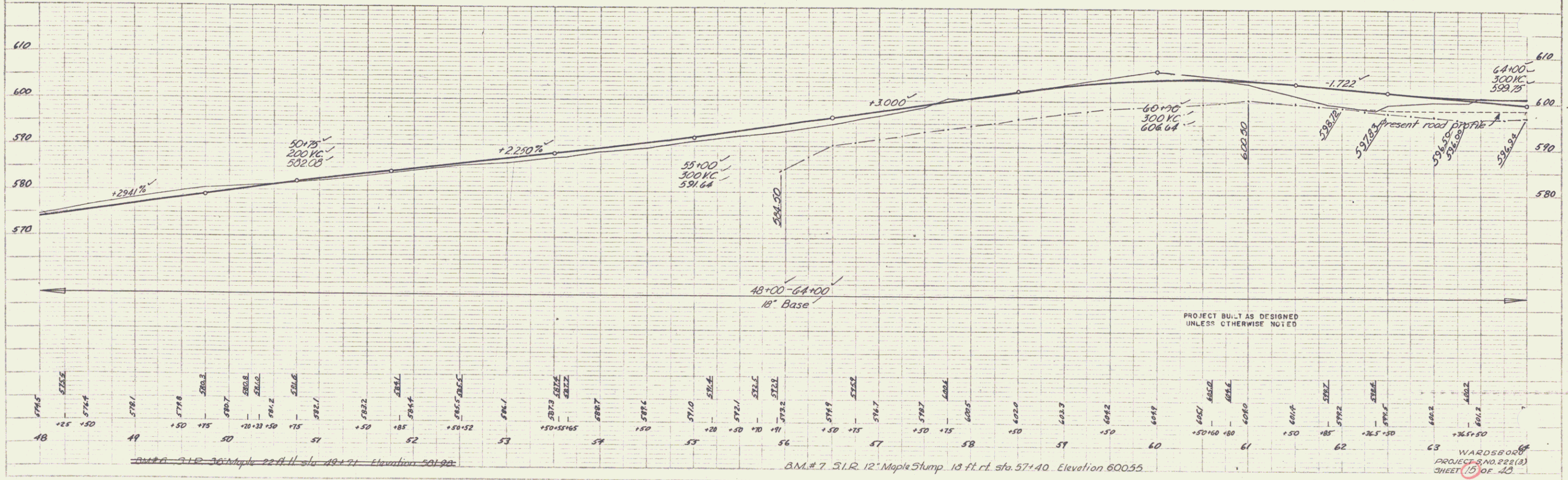
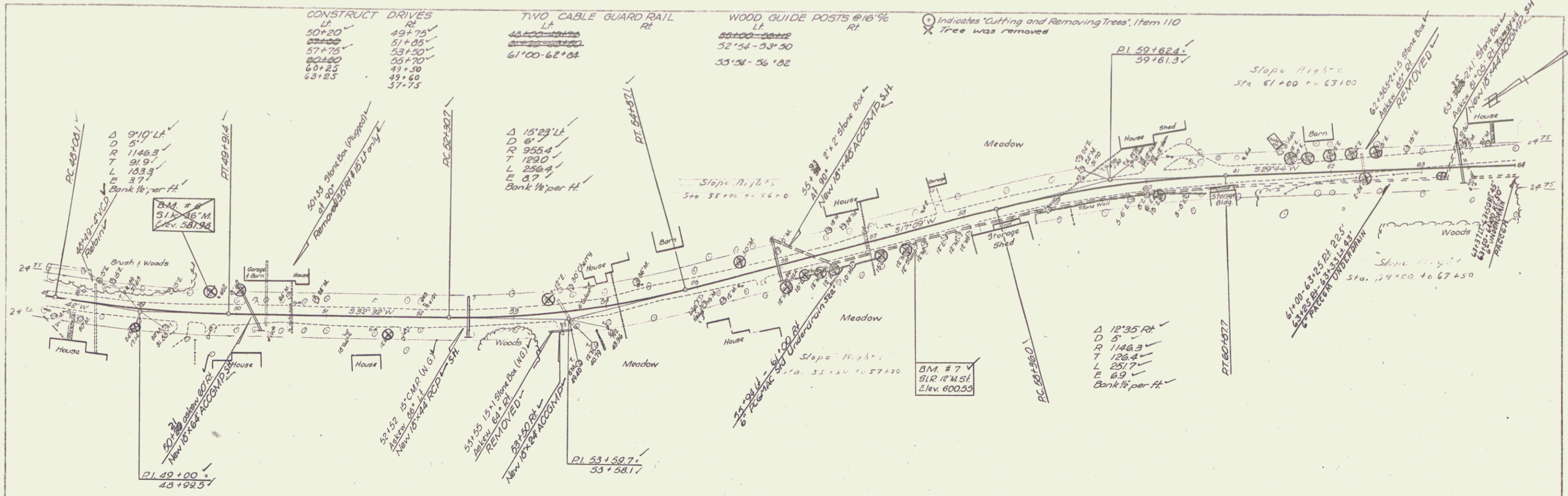

BM # 7 31.2 Maple 22 ft. dia. 40 ft. Elev. 601.92

BM # 7 31.2 Maple Stump 13 ft. dia. sta. 57+40 Elev. 600.55

C3 WARD BORD
 PROJECT NO. 221(2)
 SHEET 15 OF 20

Wood Guide Posts 16%
 LT
 103+66-100+16

Construct Drives
 LT
 103+00-103+70
 RT
 95+53-107+70

Construct Approach
 LT
 95+56

Two Cable Guard Rail
 LT
 95+10-104+56
 RT
 95+00-103+00

Remove & Disposal
 Present Guard Rail
 LT
 95+00-101+70
 RT
 95+00-95+60

GUIDE POST REMOVED
 95+60-100+10 RT
 101+30-104+68 RT

⊙ Indicates cut & remove tree Item 110
 X Tree was removed

PLAN
 Project: 2-55
 Date: 10/25/05
 Scale: 1" = 40' (HORIZ.)
 1" = 10' (VERT.)
 Author: JAC/AR
 Check: WJ
 Date: 10/25/05

PROFILE
 Project: 2-55
 Date: 10/25/05
 Scale: 1" = 10' (VERT.)
 Author: JAC/AR
 Check: WJ
 Date: 10/25/05

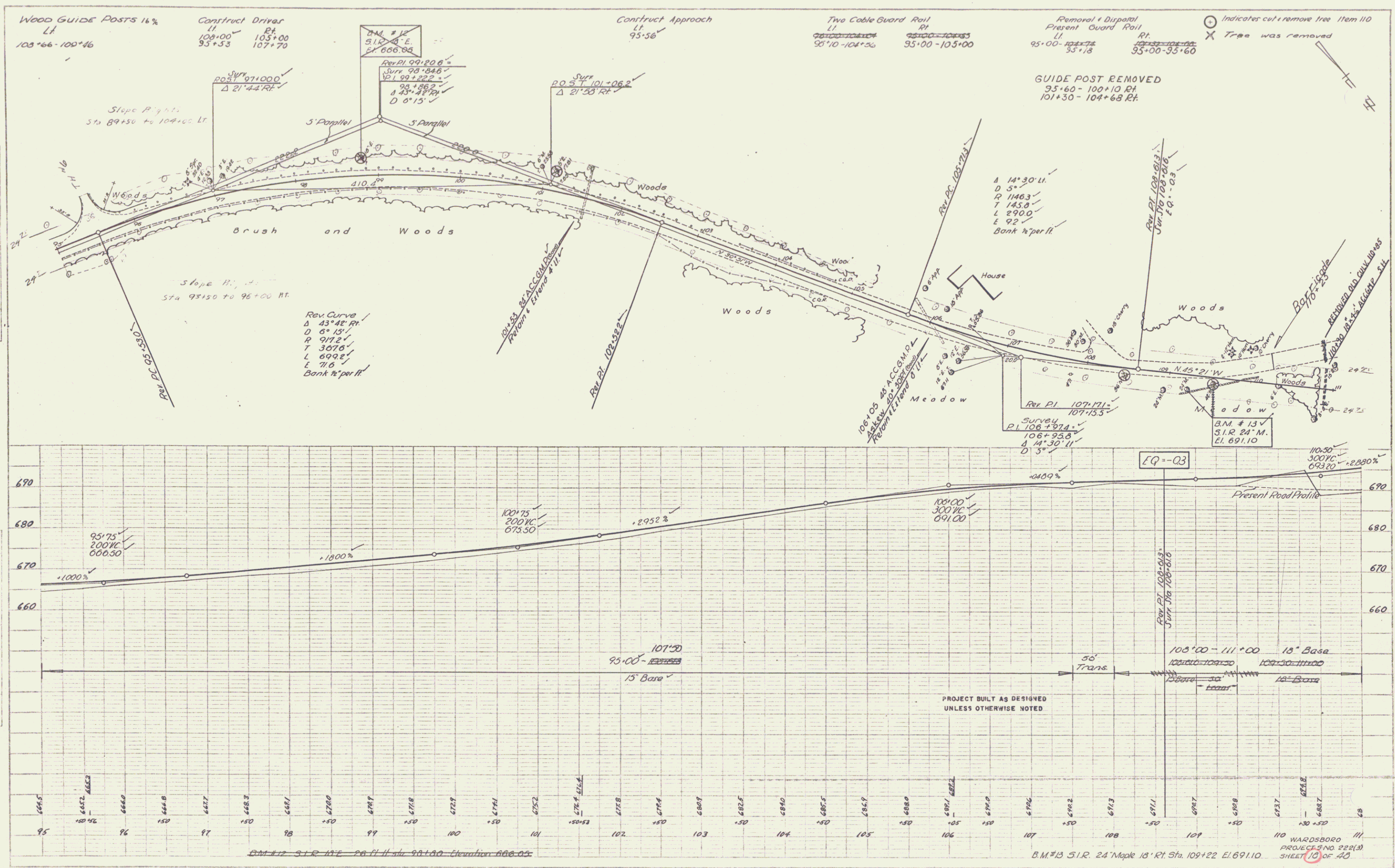

PLATE 1-PLAN-PROFILE DRAWING

B.M. #13 S.I.R. 24' Maple 18' Rt. Sta. 109+22 El. 691.10
 110 WARDSBORO III
 PROJECT NO. 222(3)
 SHEET 10 OF 40

8

PLAN
 7-33
 9-33
 10-33
 11-33
 12-33
 13-33
 14-33
 15-33
 16-33
 17-33
 18-33
 19-33
 20-33
 21-33
 22-33
 23-33
 24-33
 25-33
 26-33
 27-33
 28-33
 29-33
 30-33
 31-33
 32-33
 33-33
 34-33
 35-33
 36-33
 37-33
 38-33
 39-33
 40-33
 41-33
 42-33
 43-33
 44-33
 45-33
 46-33
 47-33
 48-33
 49-33
 50-33
 51-33
 52-33
 53-33
 54-33
 55-33
 56-33
 57-33
 58-33
 59-33
 60-33
 61-33
 62-33
 63-33
 64-33
 65-33
 66-33
 67-33
 68-33
 69-33
 70-33
 71-33
 72-33
 73-33
 74-33
 75-33
 76-33
 77-33
 78-33
 79-33
 80-33
 81-33
 82-33
 83-33
 84-33
 85-33
 86-33
 87-33
 88-33
 89-33
 90-33
 91-33
 92-33
 93-33
 94-33
 95-33
 96-33
 97-33
 98-33
 99-33
 100-33

PROFILE
 7-33
 9-33
 10-33
 11-33
 12-33
 13-33
 14-33
 15-33
 16-33
 17-33
 18-33
 19-33
 20-33
 21-33
 22-33
 23-33
 24-33
 25-33
 26-33
 27-33
 28-33
 29-33
 30-33
 31-33
 32-33
 33-33
 34-33
 35-33
 36-33
 37-33
 38-33
 39-33
 40-33
 41-33
 42-33
 43-33
 44-33
 45-33
 46-33
 47-33
 48-33
 49-33
 50-33
 51-33
 52-33
 53-33
 54-33
 55-33
 56-33
 57-33
 58-33
 59-33
 60-33
 61-33
 62-33
 63-33
 64-33
 65-33
 66-33
 67-33
 68-33
 69-33
 70-33
 71-33
 72-33
 73-33
 74-33
 75-33
 76-33
 77-33
 78-33
 79-33
 80-33
 81-33
 82-33
 83-33
 84-33
 85-33
 86-33
 87-33
 88-33
 89-33
 90-33
 91-33
 92-33
 93-33
 94-33
 95-33
 96-33
 97-33
 98-33
 99-33
 100-33

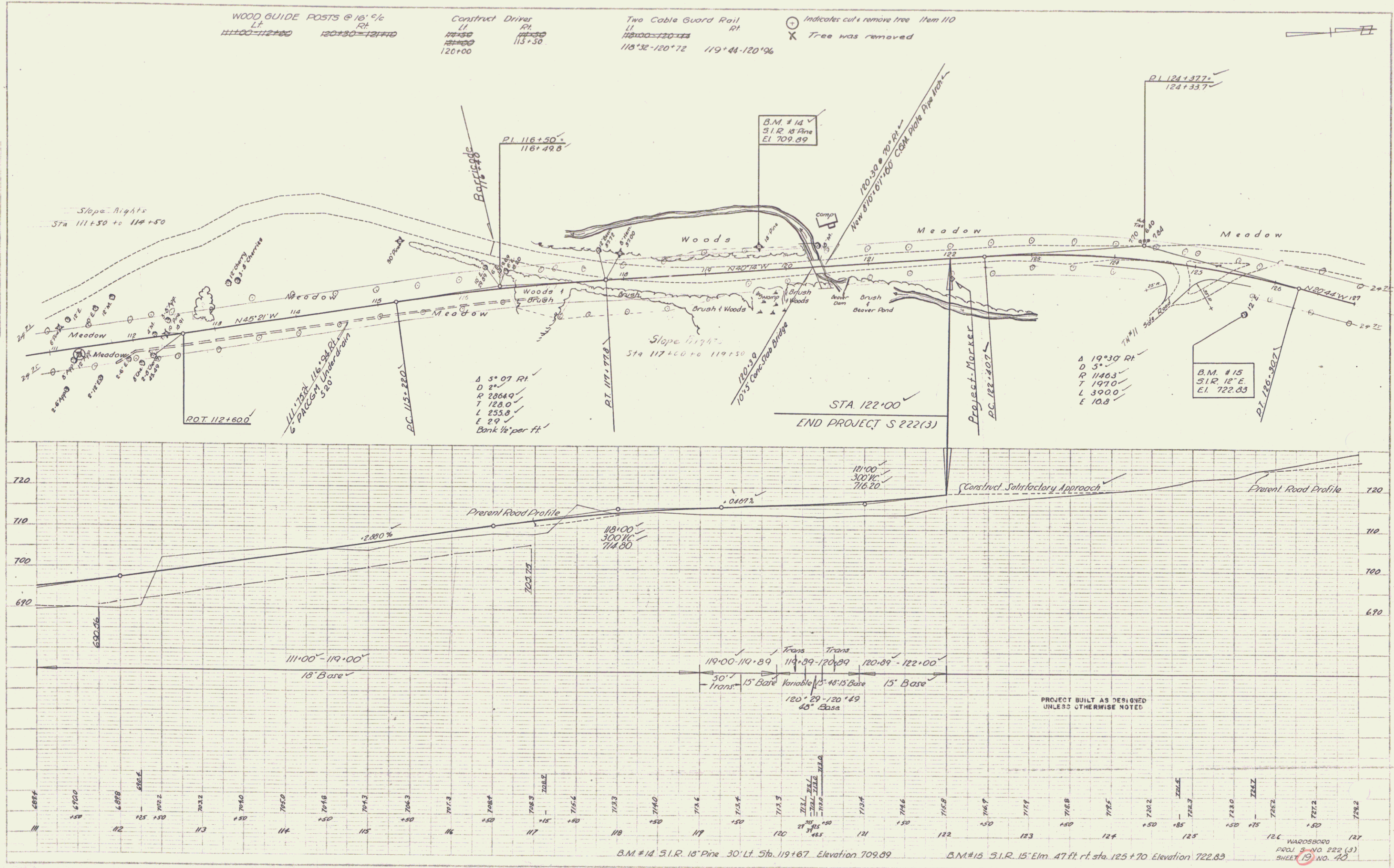

PLAN
 PROJECT: Wardsboro
 DATE: 8-33
 DRAWN BY: J. Alexander
 CHECKED BY: J. Alexander
 SCALE: 1" = 40'

PROFILE
 PROJECT: Wardsboro
 DATE: 8-33
 DRAWN BY: J. Alexander
 CHECKED BY: J. Alexander
 SCALE: 1" = 40'

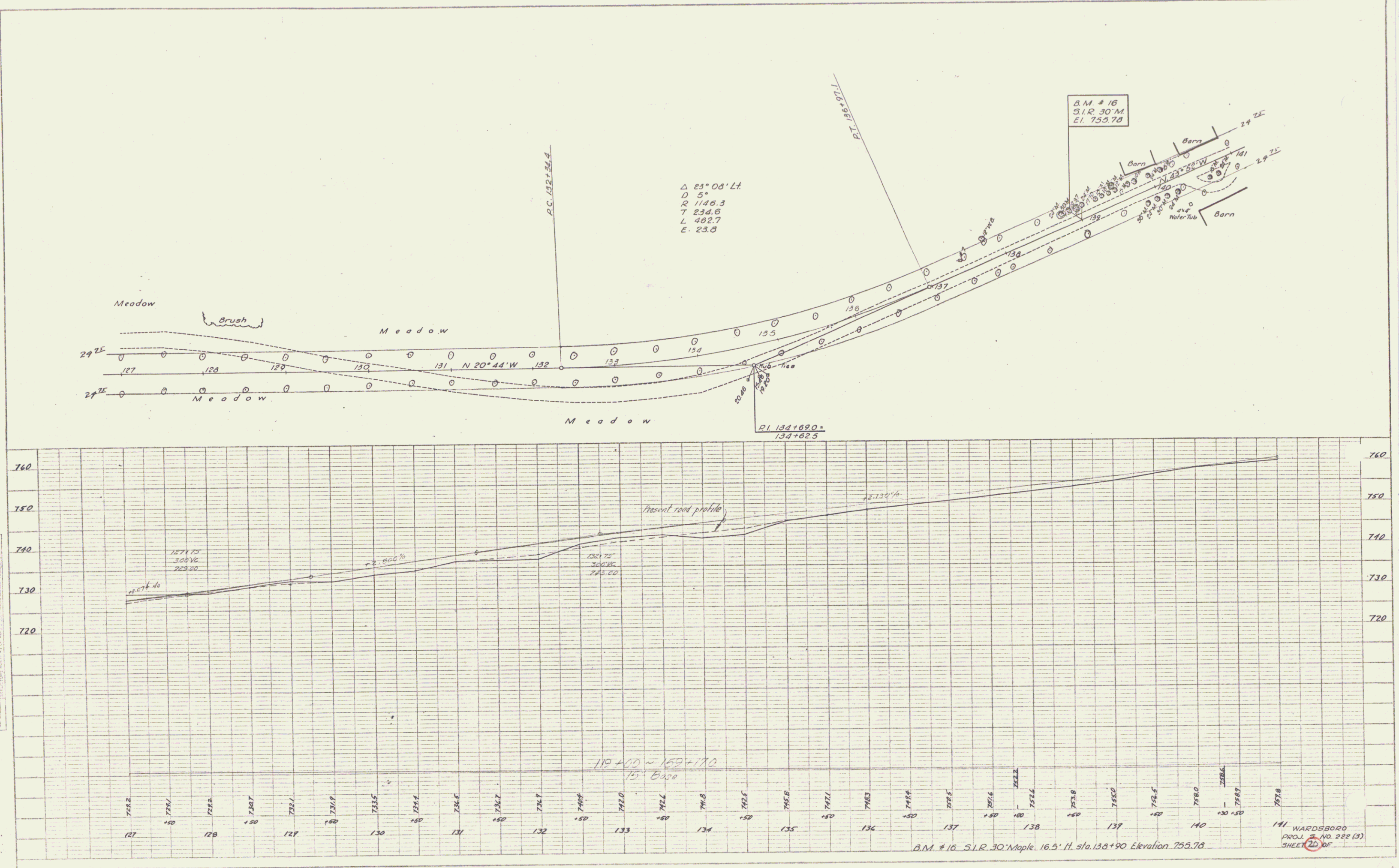

PLAN
 DATE: 7-35
 NOTE BOOK: 1801/54
 DRAWN BY: WJ
 CHECKED BY: WJ

PROFILE
 DATE: 7-35
 NOTE BOOK: 1801/54
 DRAWN BY: WJ
 CHECKED BY: WJ

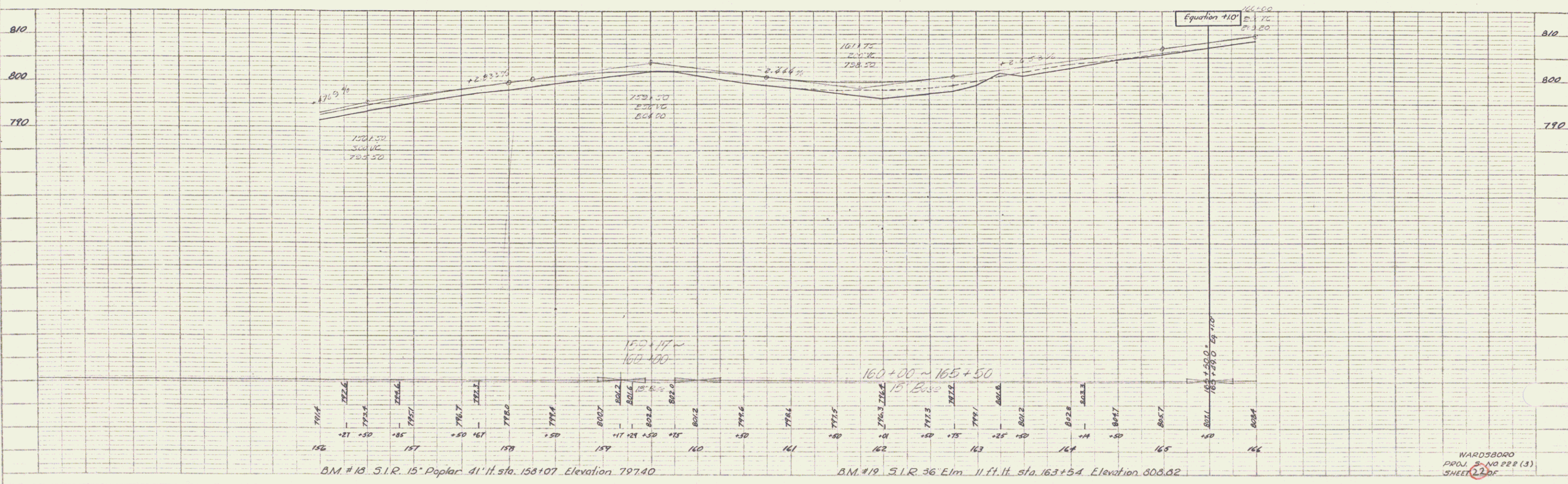
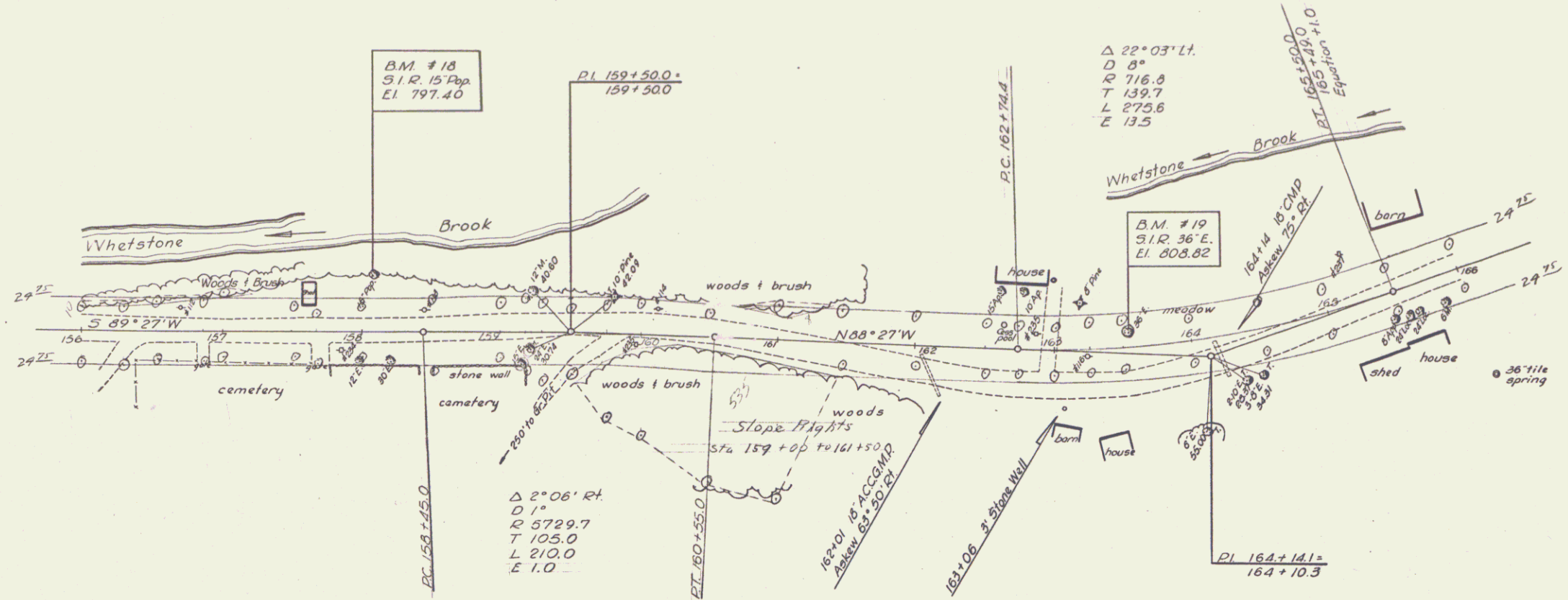

WARDSBORO
 PROJ. NO. 228 (3)
 SHEET 12 OF 12

PLAN
 DATE: 10-1-55
 DRAWN BY: JSC/RA
 CHECKED BY: JSC/RA
 NO. 10
 7-35
 8-35
 9-35

PROFILE
 DATE: 10-1-55
 DRAWN BY: JSC/RA
 CHECKED BY: JSC/RA
 NO. 10
 7-35
 8-35
 9-35

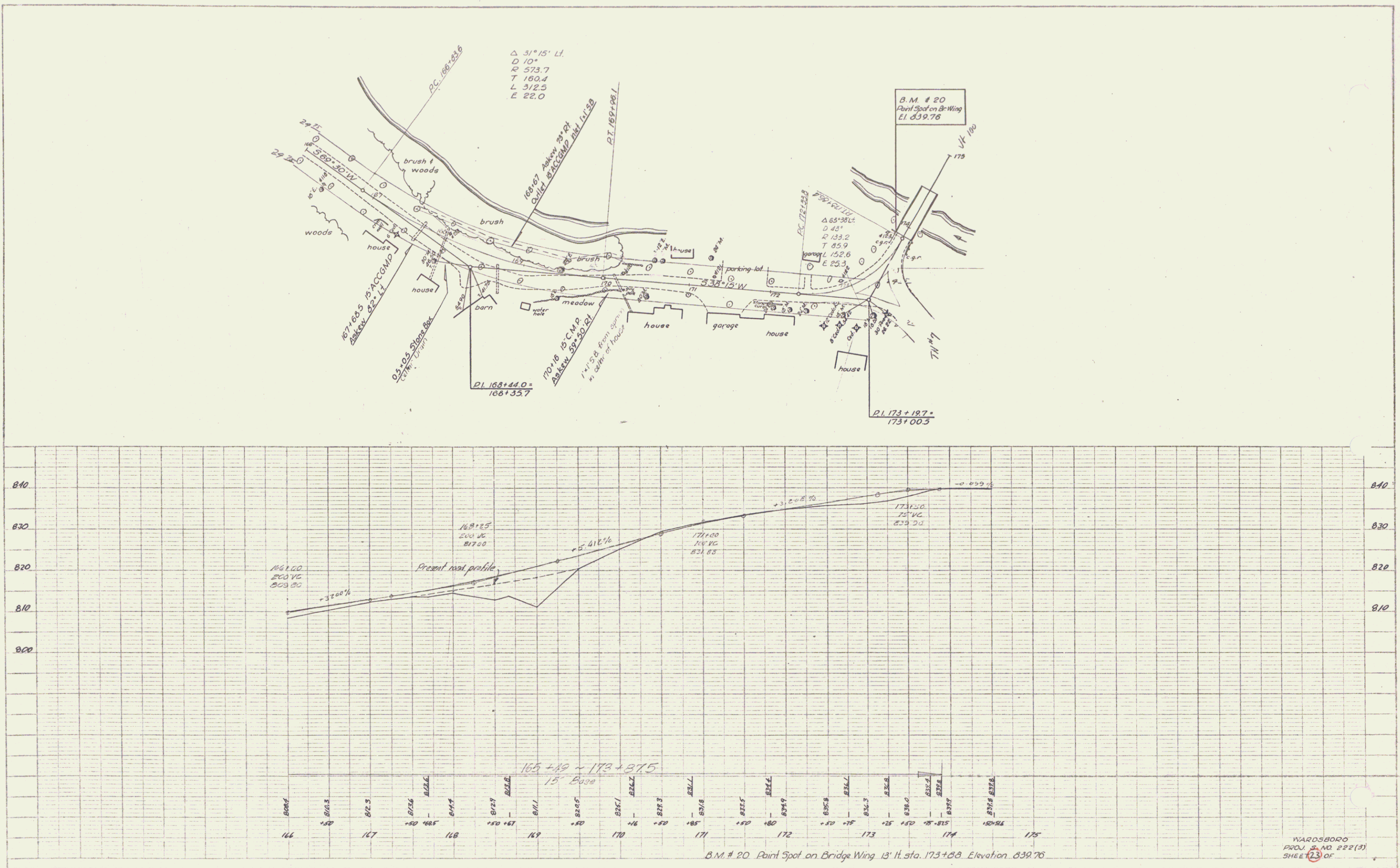

WARDSBORO
 PROJ. NO. 222(3)
 SHEET 13 OF 13