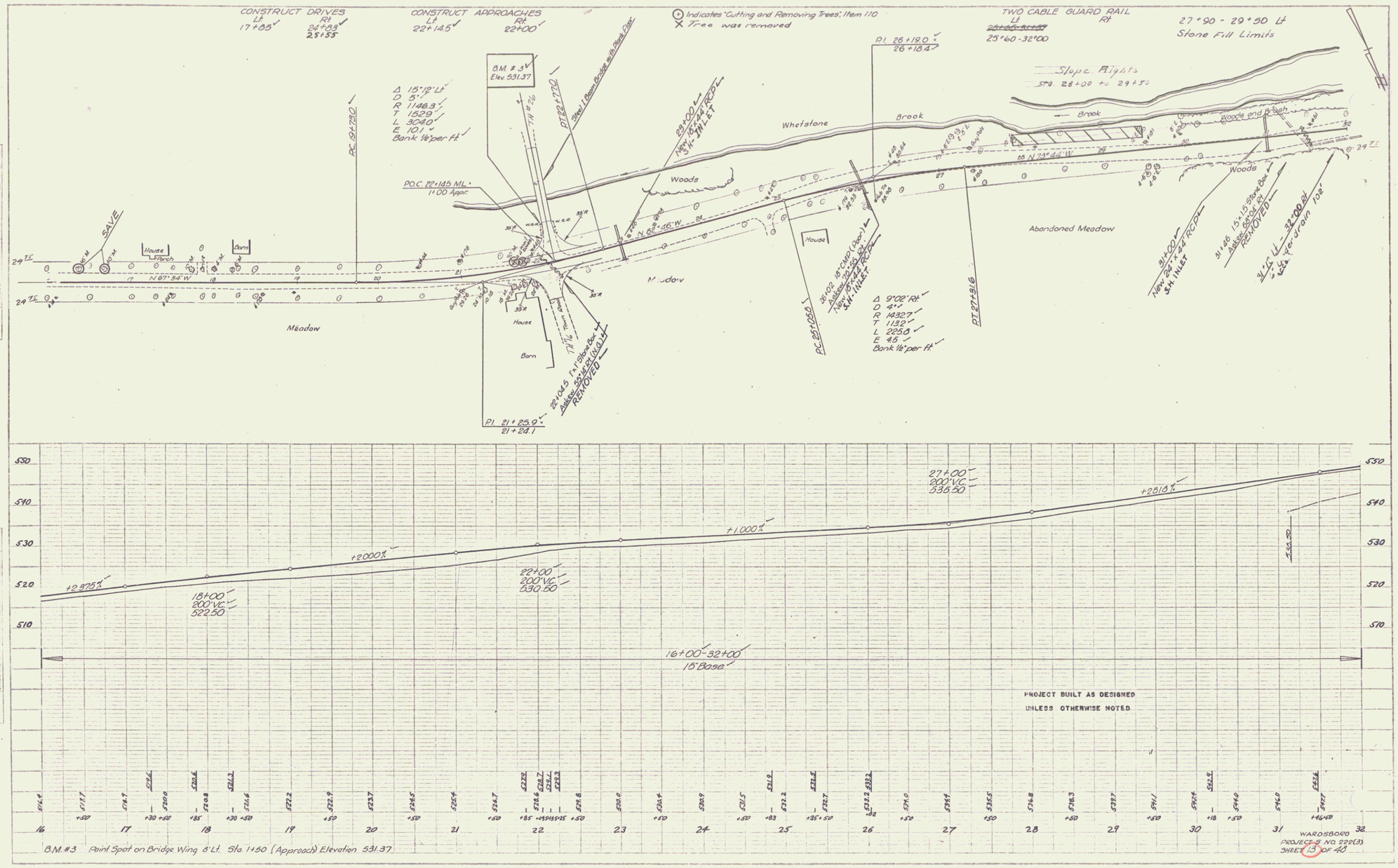
CONSTRUCT DRIVES
Lt 17+05
Rt 24+89
25+55
CONSTRUCT APPROACHES
Lt 22+14.5
Rt 22+00
Indicates "Cutting and Removing Trees", Item 110
Tree was removed
TWO CABLE GUARD RAIL
Lt 25+60-32+00
Rt
27+90 - 29+90 Lt
Stone Fill Limits
Slope Rights
Sta. 28+00 to 29+50
B.M. # 3
Elev. 531.37
Steel I Beam Bridge with Plank Floor
Δ 15°12' Lt
D 5°
R 1146.3'
T 152.9'
L 304.0'
E 10.1'
Bank ½" per ft
P.O.C. 22+14.5 ML
1+00 Appr.
PC 19+30
PT 22+72.0
29+00 New 24" x 44' RCP S.H. INLET
Whetstone Brook
Woods
Meadow
House
Barn
SAVE
N 87° 34' W
N 68° 46' W
N 73° 44' W
Abandoned Meadow
Woods and Brush
PI 26+19.0
26+18.4
PC 25+10.50
26+02 18" CMP (Occ.) Address 26+50 Rt.
New 24" x 44' RCP S.H. INLET
Δ 9°02' Rt
D 4°
R 1432.7'
T 113.2'
L 225.8'
E 4.5'
Bank ½" per ft
PT 27+91.6
31+00 New 24" x 44' RCP S.H. INLET
31+46 15" x 15' Stone Box Address 6850 Rt. REMOVED
31+75 Lt - 32+00 Rt
½" per drain 10'
22+04.5 14" Stone Box Address 5042 Rt. REMOVED
PI 21+25.9
21+24.1
+2.975%
+2.000%
+1.000%
+2.818%
18+00
200' VC
522.50
22+00
200' VC
530.50
27+00
200' VC
535.50
16+00-32+00
15' Base
PROJECT BUILT AS DESIGNED
UNLESS OTHERWISE NOTED
B.M. #3 Point Spot on Bridge Wing 8' Lt. Sta. 1+50 (Approach) Elevation 531.37
WARDSBORO
PROJECT-S NO. 222(3)
SHEET 13 OF 40

3