

ROUTE: VT100
 PROJECT: HM D.00-1.37
 TOWN: STRATTON
 DATE: 02/01/1965
 P.N.: 208773

RIGHT-OF-WAY DIVISION
 TOWN FILE
 MP 0.00 - 1.37
 PERPETUAL

Town of VT 100
 (To Be Returned To R.O.W. Division)
 Elmer Eddy

ROW 24.75' LT & RT
 of Centerline
 SURVEYED BY D.G. Cadis DATE Dec 64
 DRAWN BY D.G. Cadis DATE Jan 65
 TRACED BY D.G. Cadis DATE Feb 65
 VT Route 100 - Stratton
 PROJ. NO.
 SHEET 1 OF 3

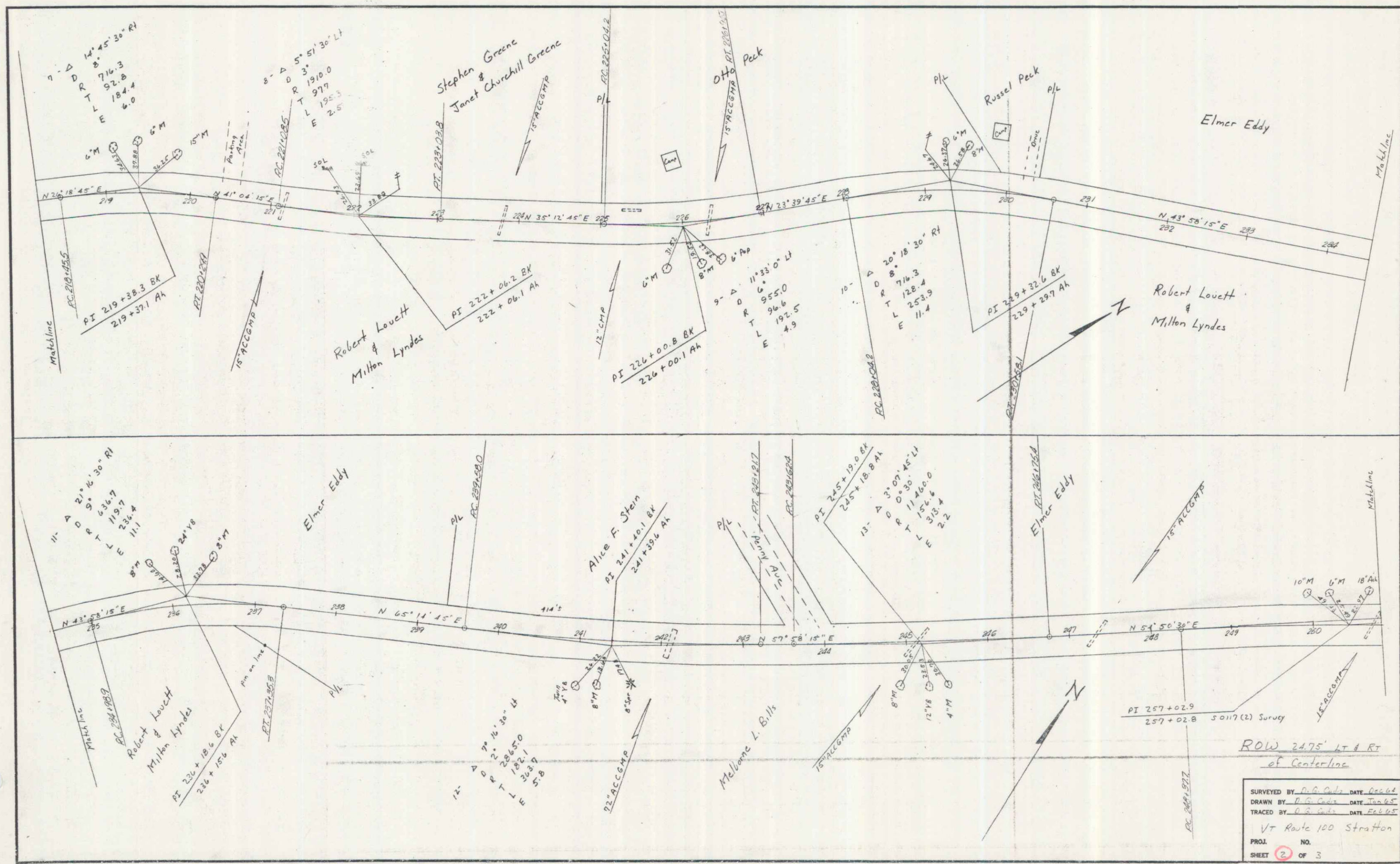

ROW 24.75' LT & RT
of Centerline

SURVEYED BY D. S. Gads DATE April 1945
 DRAWN BY D. S. Gads DATE Jan 45
 TRACED BY D. S. Gads DATE Feb 45
 VT Route 100 Stratton
 PROJ. NO. _____
 SHEET 2 OF 3

