

POOR ORIGINAL COPY

TOWN OF DOVER  
COUNTY OF WINDHAM  
VERMONT ROUTE 100  
WILMINGTON-JAMAICA ROAD

BEGINNING AT THE WILMINGTON-DOVER TOWN LINE AND  
EXTENDING NORTHERLY ON S.A. ROUTES #3 AND #5  
TO THE INTERSECTION WITH S.A. ROUTE #2.

LENGTH OF PROJECT 14,674.7 FEET = 2.779 MILES

MP 0.00 - 2.959

PROJECT: 1964 Resurvey  
DATE: 10/20/1964  
PIN: DOR 690

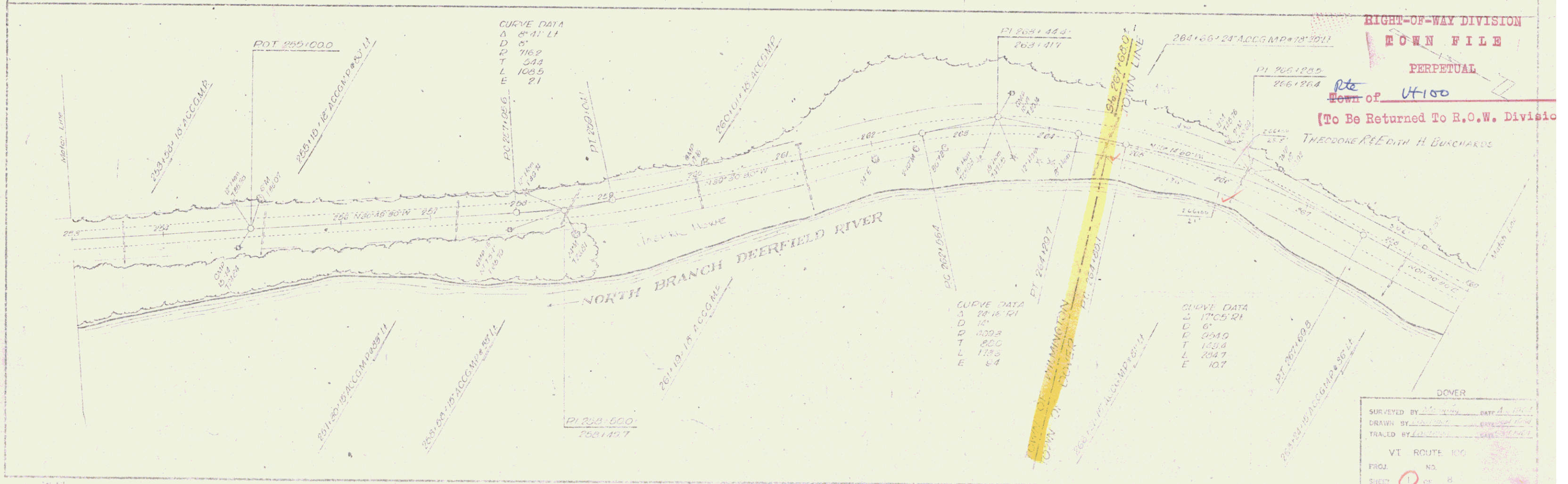
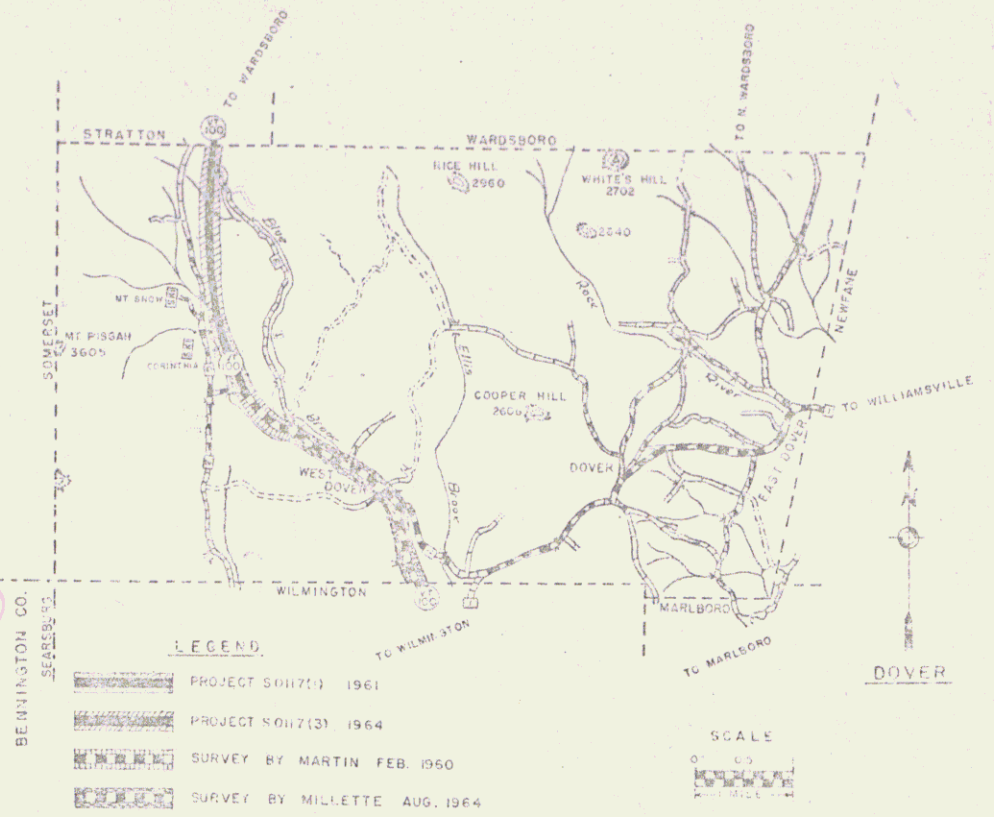

CURVE DATA  
Δ 87°41' L1  
D 8'  
P 716.2  
T 542  
L 108.5  
E 21

CURVE DATA  
Δ 10°18' R1  
D 14'  
P 432.8  
T 800  
L 178.5  
E 8.4

CURVE DATA  
Δ 17°05' R1  
D 6'  
P 554.0  
T 153.4  
L 294.7  
E 10.7

RIGHT-OF-WAY DIVISION  
TOWN FILE  
PERPETUAL  
Town of VT 100  
(To Be Returned To R.O.W. Division)

DOVER  
SURVEYED BY [Signature] DATE 10/20/64  
DRAWN BY [Signature] DATE 10/20/64  
TRACED BY [Signature] DATE 10/20/64  
VT ROUTE 100  
PROJ. NO. [Blank]  
SHEET 1 OF 8

STEARNS R. JENKINS  
VT 100

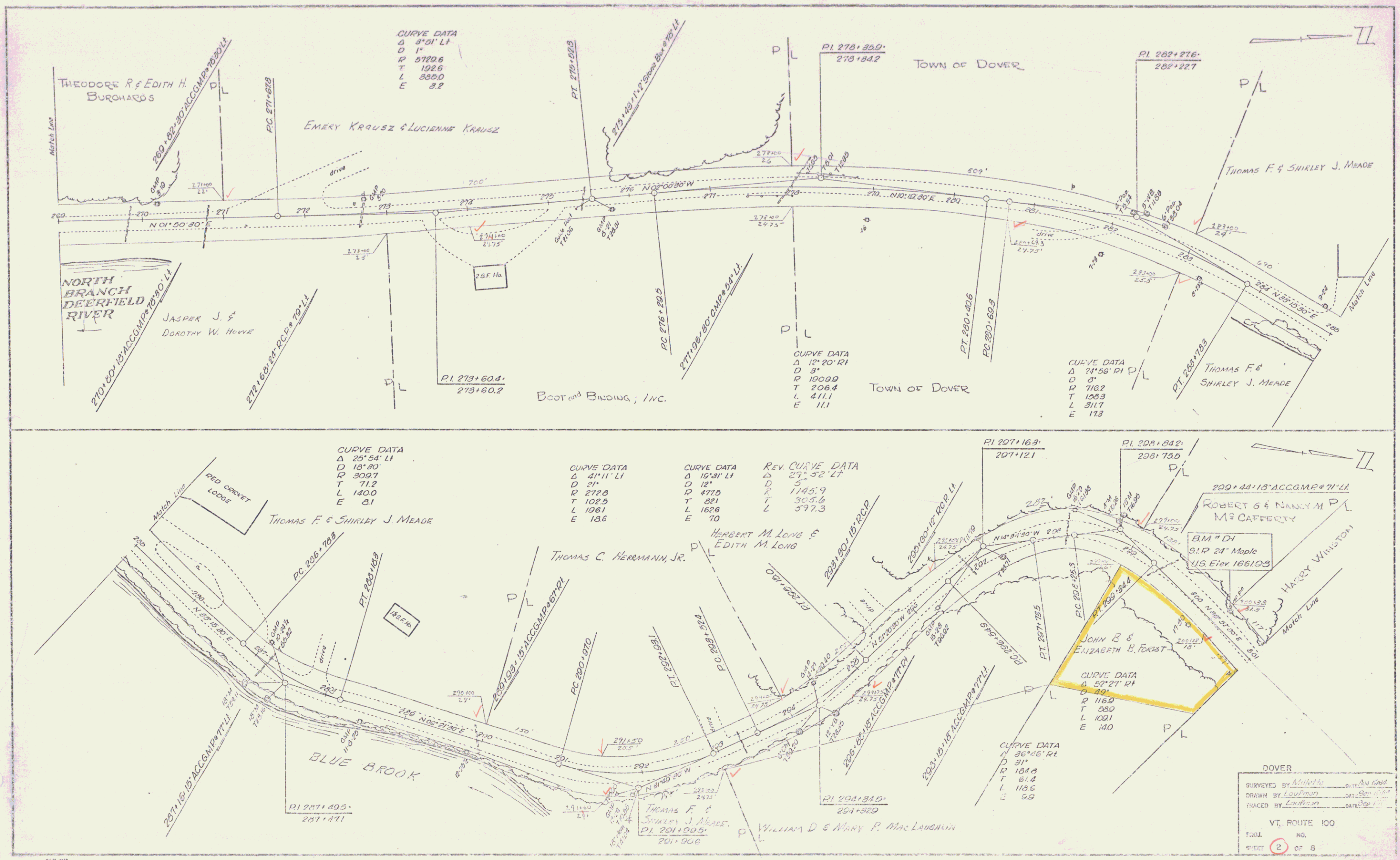

CURVE DATA  
 Δ 3° 01' LI  
 D 1'  
 R 5720.6  
 T 192.6  
 L 300.0  
 E 3.2

CURVE DATA  
 Δ 12° 20' RI  
 D 3'  
 R 10000  
 T 2064  
 L 411.1  
 E 11.1

CURVE DATA  
 Δ 21° 58' RI  
 D 5'  
 R 7162  
 T 1083  
 L 311.7  
 E 11.3

CURVE DATA  
 Δ 25° 54' LI  
 D 15' 30"  
 R 3009.7  
 T 712  
 L 1400  
 E 31

CURVE DATA  
 Δ 41° 11' LI  
 D 12'  
 R 2728  
 T 1025  
 L 1961  
 E 136

CURVE DATA  
 Δ 15° 31' LI  
 D 12'  
 R 4725  
 T 821  
 L 1626  
 E 70

REV. CURVE DATA  
 Δ 25° 32' LI  
 D 5'  
 R 1145.9  
 T 305.6  
 L 597.3  
 E 70

CURVE DATA  
 Δ 52° 21' RI  
 D 10'  
 R 1160  
 T 350  
 L 1001  
 E 140

CURVE DATA  
 Δ 36° 46' RI  
 D 31'  
 R 1814  
 T 814  
 L 1136  
 E 99

DOVER  
 SURVEYED BY *M. H. P.* DATE *Aug 1964*  
 DRAWN BY *Louman* DATE *Aug 1964*  
 FRACED BY *Louman* DATE *Aug 1964*  
 VT. ROUTE 100  
 T.O.S. NO. *2*  
 SHEET *2* OF *8*

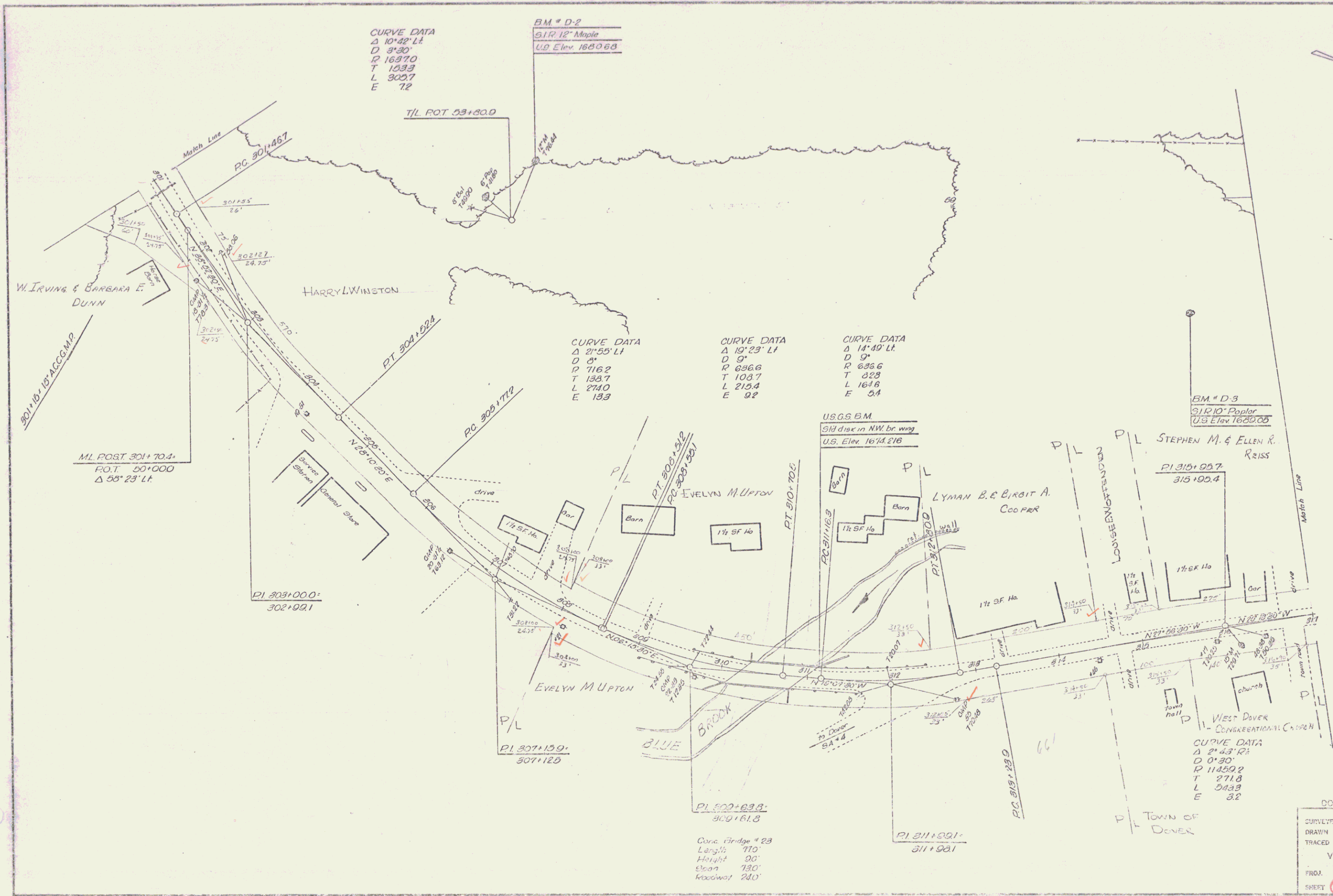

DOVER  
 SURVEYED BY Millette DATE 10/24  
 DRAWN BY Layman DATE 10/24  
 TRACED BY Layman DATE 10/24  
 VI. ROUTE 100  
 PROJ. NO.  
 SHEET 3 OF 8



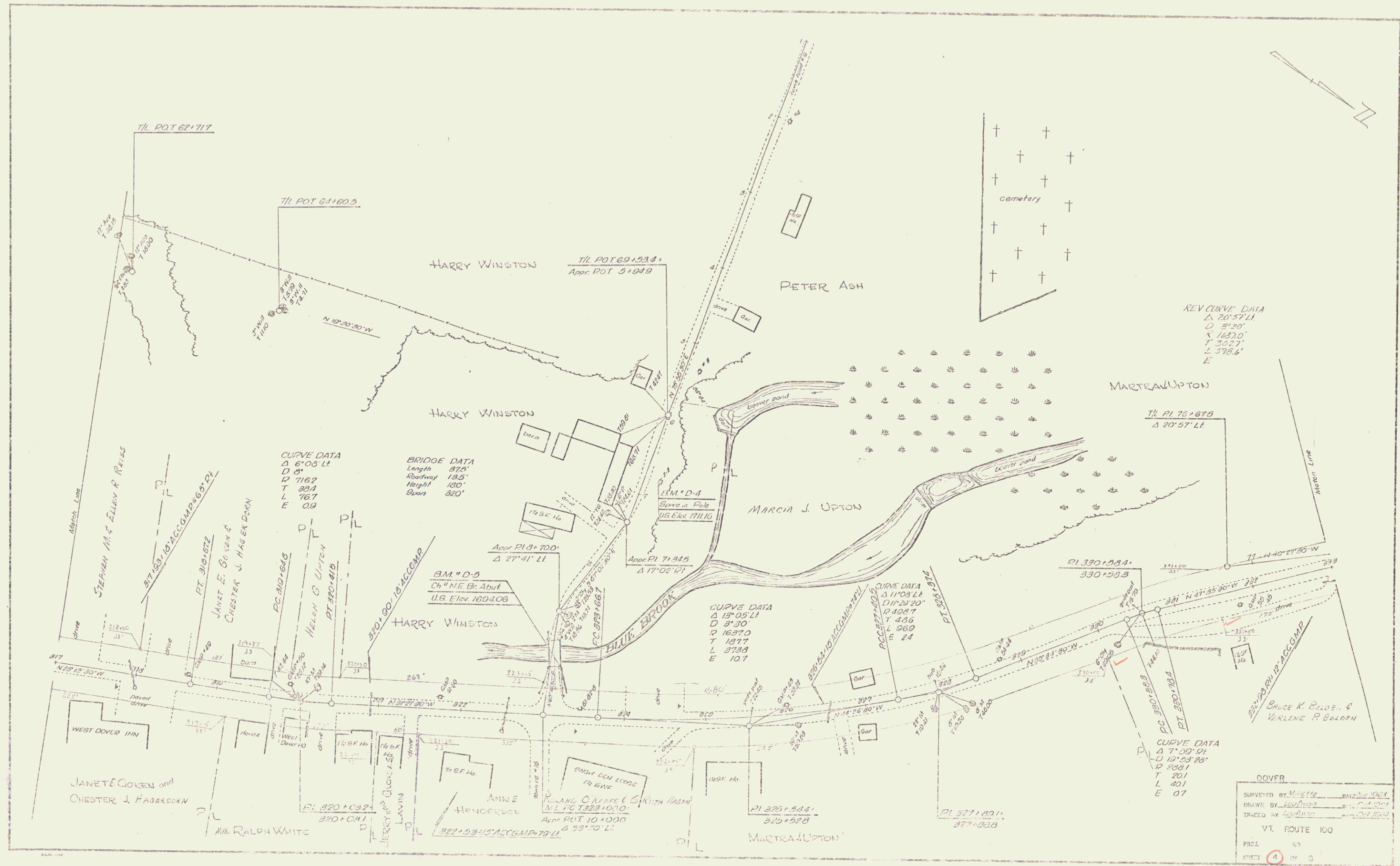

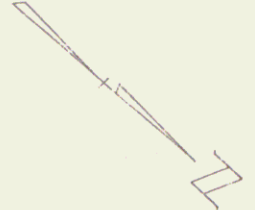

CURVE DATA  
 Δ 1437.14  
 D 0990'  
 R 11430.2  
 T 161.7  
 L 3283  
 E 11

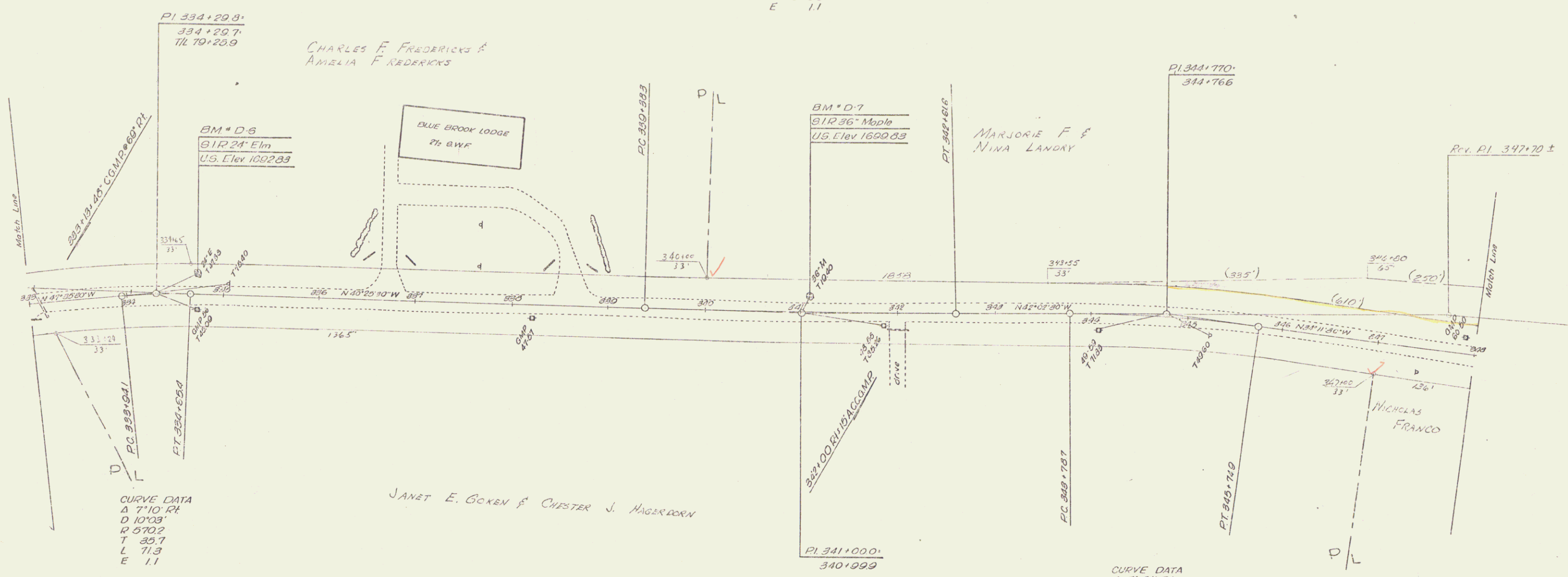

CURVE DATA  
 Δ 710.04  
 D 1003'  
 R 5702  
 T 35.7  
 L 713  
 E 11

CURVE DATA  
 Δ 751.04  
 D 4'  
 R 13324  
 T 033  
 L 1062  
 E 26

REV CURVE DATA  
 Δ 5'20" RT  
 D 3'  
 R  
 T 8339  
 L  
 E

DOVER	
SURVEYED BY <i>W. H. Little</i>	DATE <i>Aug 1953</i>
DRAWN BY <i>W. H. Little</i>	DATE <i>Sept 1953</i>
TRACED BY <i>W. H. Little</i>	DATE <i>Oct 1953</i>
VT. ROUTE 100	
PROJ. <i>MS.</i>	
SHEET <b>5</b>	OF 13



POOR ORIGINAL COPY

FO REST CRAFT Supply Corp

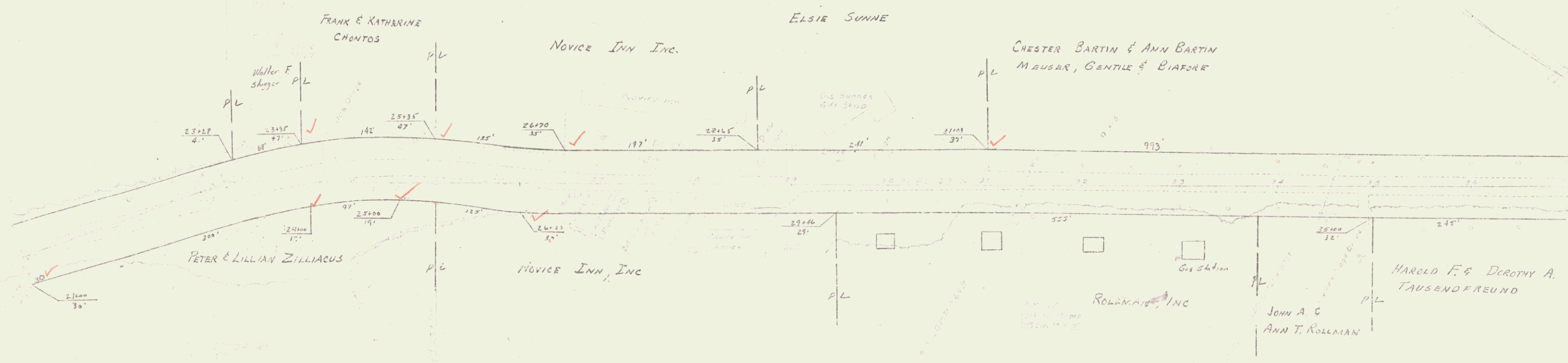
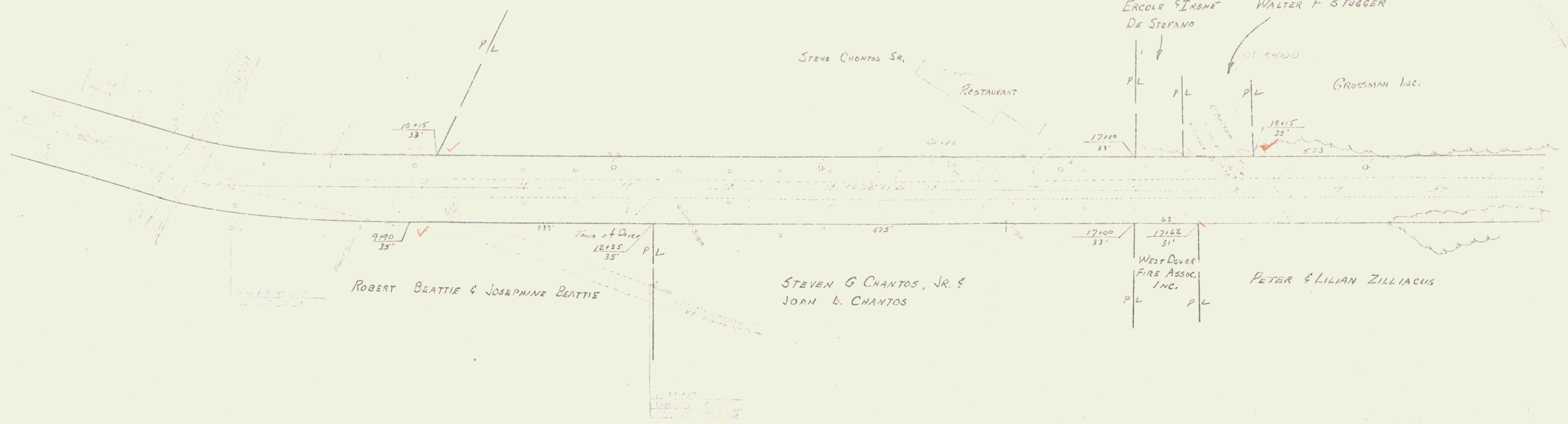

POOR ORIGINAL COPY



DOVER  
VT. ROUTE 100  
6