

POOR ORIGINAL COPY

CURVE
 A 4° 41' 12"
 D 110
 R 5729.7
 T 236.3
 L 950.3
 E 4.3

PLAN
 SHOWING
 THE
 LOCATION
 OF
 THE
 POINTS
 OF
 INTEREST
 IN
 THE
 ALIGNMENT
 OF
 THE
 ROAD
 AND
 THE
 LOCATION
 OF
 THE
 POINTS
 OF
 INTEREST
 IN
 THE
 ALIGNMENT
 OF
 THE
 ROAD

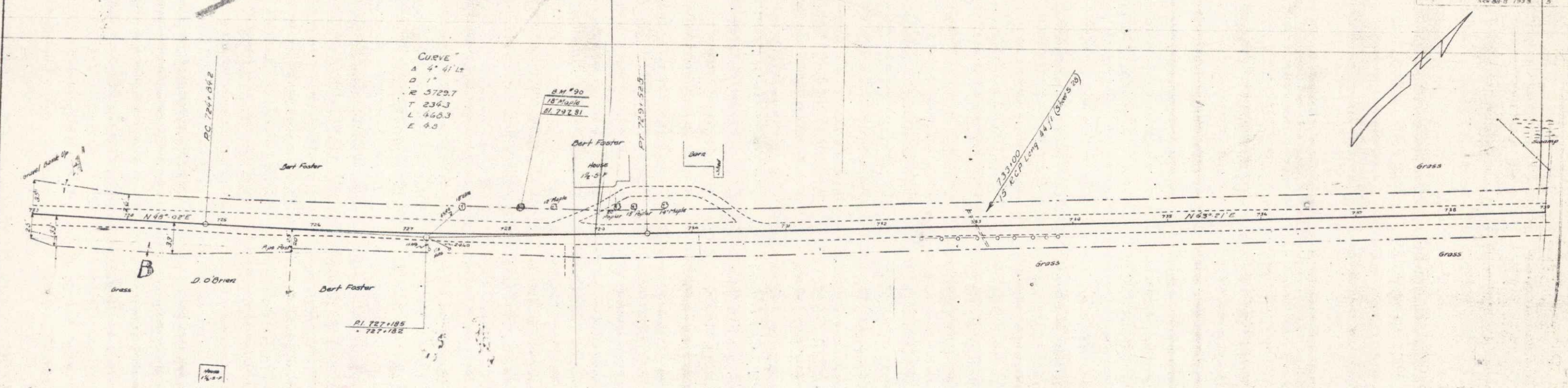

Parcel	Kind of Instrument	Date of Instrument	Grantor	Grantee	Recorded	Remarks
A-B	Q.C.D.	12-11-33	A.B. O'Brien		3148	45 20 12-11-33
A'	Q.C.D.	12-11-33	A.V. Foster		3148	45 25 12-11-33

PROFILE
 SHOWING
 THE
 ELEVATION
 OF
 THE
 POINTS
 OF
 INTEREST
 IN
 THE
 ALIGNMENT
 OF
 THE
 ROAD
 AND
 THE
 LOCATION
 OF
 THE
 POINTS
 OF
 INTEREST
 IN
 THE
 ALIGNMENT
 OF
 THE
 ROAD

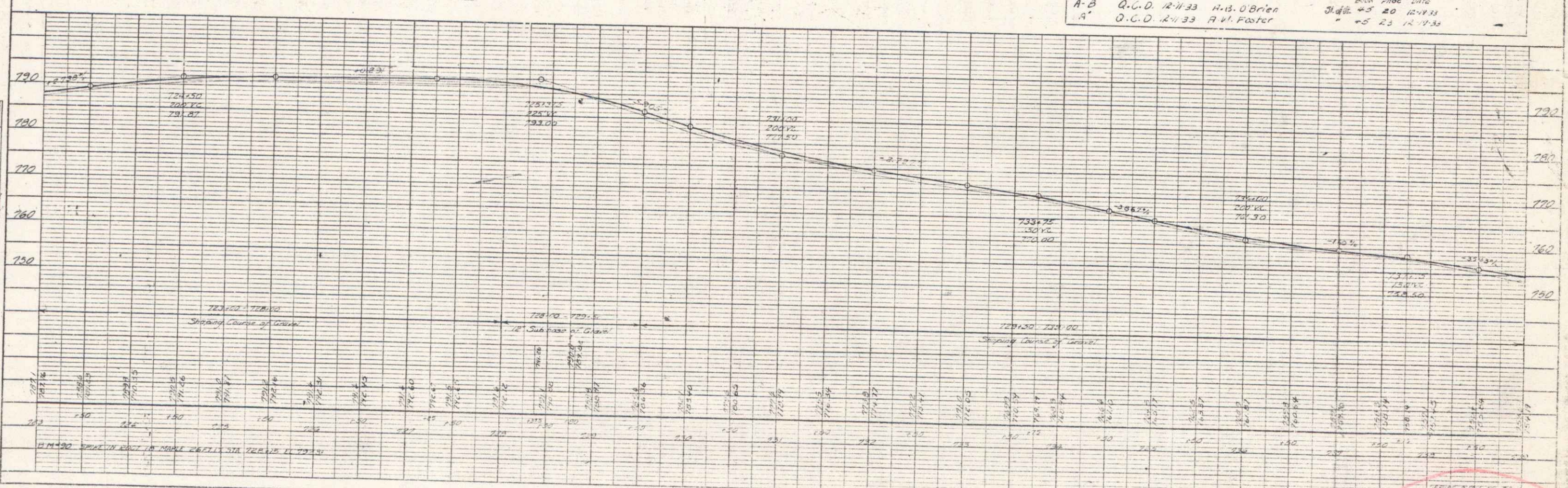

SECTION 5 OF 77