

| Parcel | Kind of Instrument | Date of Instrument | Grantor | Grantee | Recorded Book | Recorded Page | Date | Remarks |
|--------|--------------------|--------------------|-----------------|------------|---------------|---------------|---------|---------|
| A | Q.C.D. | 12-18-33 | T.S. Fitzgerald | St. of Vt. | 58 | 113 | 3-17-34 | |

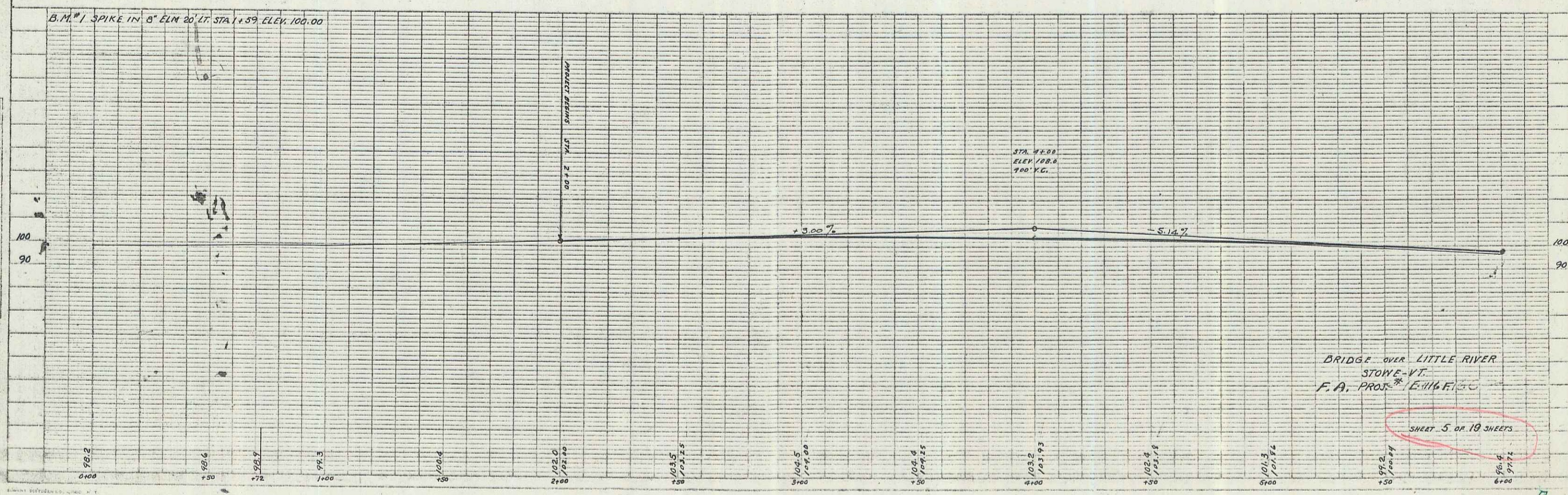

BRIDGE OVER LITTLE RIVER
 STONE-VT.
 F.A. PROJ. E-116 F. 116

SHEET 5 OF 19 SHEETS

PLAN
 INVERTS
 ELEVATIONS
 CHECKED
 DATE

PROFILES
 ELEVATIONS
 CHECKED
 DATE

12" GRAVEL SUBBASE REQUIRED.
Sta. 2+00 TO Sta. 4+25 133 Cu Yds.

CABLE GUARD RAIL REQUIRED
LEFT - Sta. 10+25 TO Sta. 12+00 175 Lin. Ft.
RIGHT - Sta. 10+25 TO Sta. 12+00 175 " "
TOTAL 350
ANCHORS FOR CABLE GUARD RAIL

PER ROAD DIST. NO. STATE FED. AID PERCENT SHEET TOTAL
7 VI E 116 F 1933 6 19

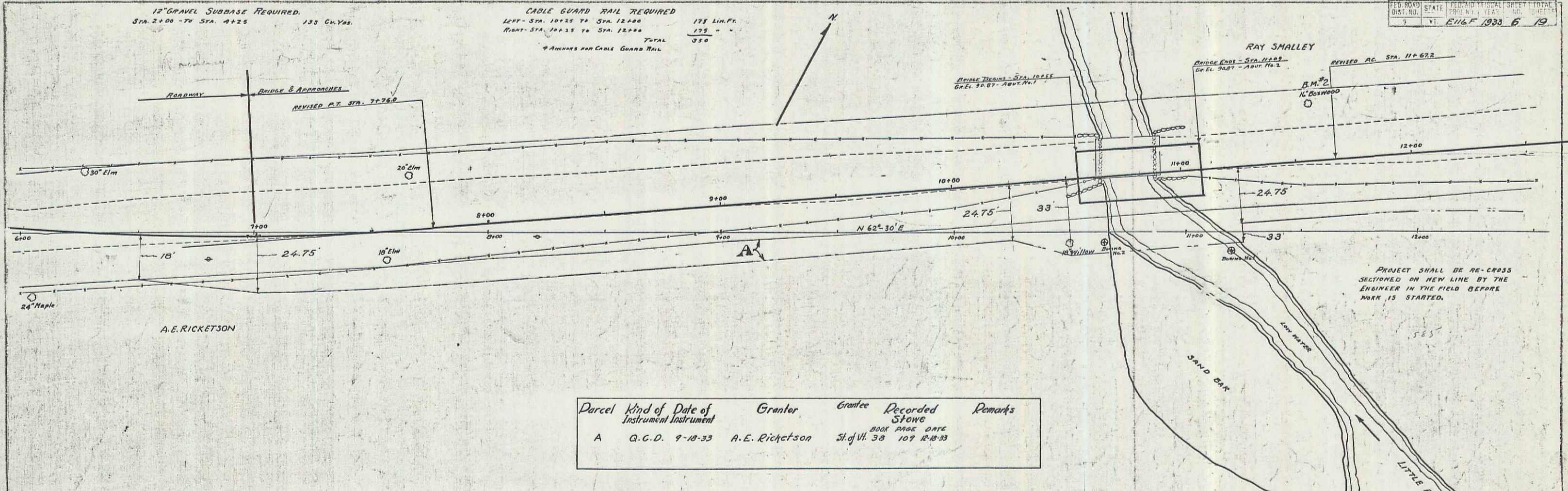

| Parcel | Kind of Instrument | Date of Instrument | Grantor | Grantee | Recorded | Remarks |
|--------|--------------------|--------------------|----------------|------------|-----------------------------------|---------|
| A | Q.C.D. | 9-18-33 | A.E. Ricketson | St. of Vt. | BOOK PAGE DATE 38 109 12-18-33 | |

B.M. #2 SPIKE IN 16" BOX WOOD, 55' LT. STA. 11+53 ELEV. 87.54

WASH BORING DATA

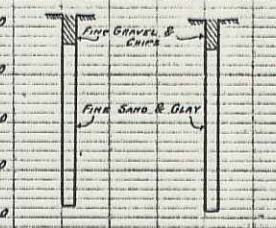

APPROXIMATE QUANTITIES

| Item | Description | Quantity | Unit |
|------|--|----------|----------|
| 10 | SOLID ROCK EXCAVATION | 4713 | Cu Yds. |
| 11 | COMMON EXCAVATION (REL. ROADWAY) | 133 | " |
| 12 | SUB BASE OF GRAVEL | 133 | " |
| 13 | CHANNEL EXCAVATION | 100 | " |
| 14 | STRUCTURE EXCAVATION | 238 | " |
| 15 | GRAVEL SOURCE CONDUIT | 937 | " |
| 16 | CONCRETE CLASS A | 61 | " |
| 17 | CONCRETE CLASS B | 38 | " |
| 18 | REINFORCING STEEL | 12026 | Lbs. |
| 19 | TEMPORARY BRIDGE & REMOVAL OF PRESENT SUPERST. | 1 | Struct. |
| 20 | TIMBER COLLARS | 740 | Lin. Ft. |
| 21 | CABLE GUARD RAIL | 350 | Lin. Ft. |
| 22 | ANCHORS FOR CABLE GUARD RAIL | 4 | Each |
| 23 | GRAVEL SOURCE CONDUIT | 16 | Sq. Yds. |
| 24 | STEEL SUPERSTRUCTURE (3939.3*) | 1 | Struct. |
| 25 | PIPING FOR BANK PROTECTION | 76 | Cu Yds. |

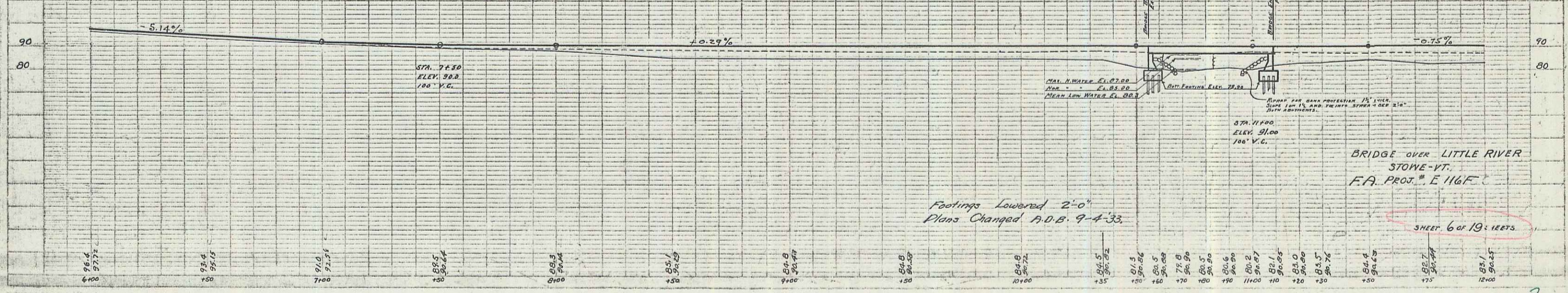

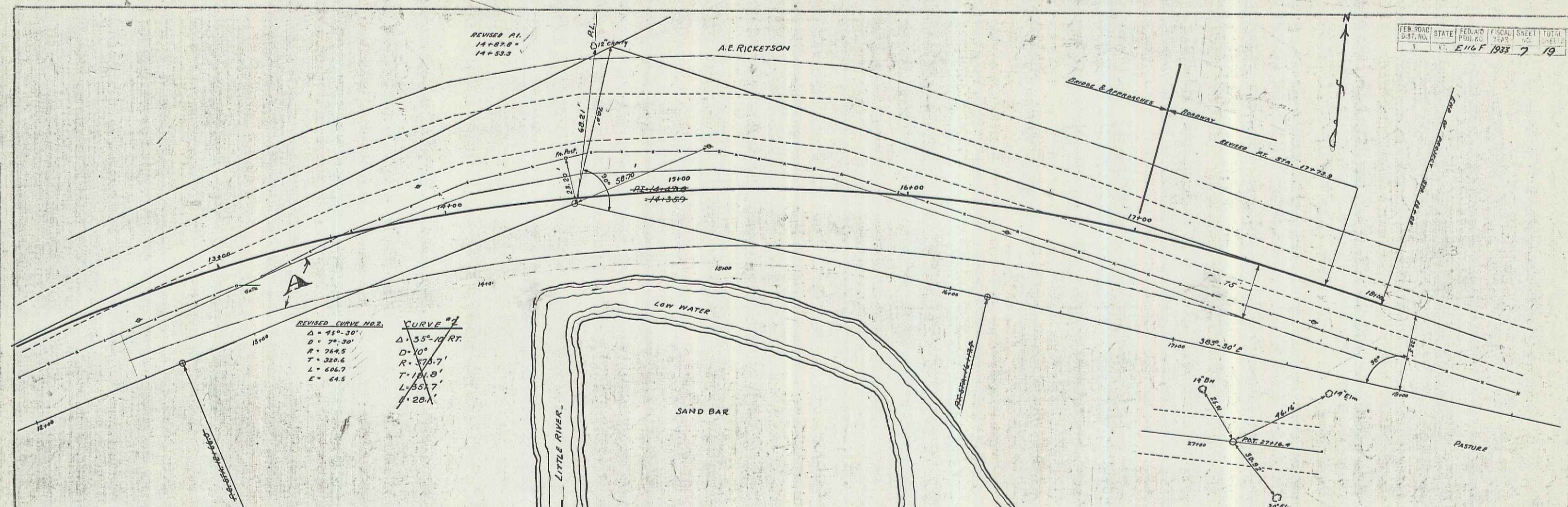

REVISED CURVE NO. 2

| | |
|---------------------------|-------------------------------|
| $\Delta = 95^{\circ} 30'$ | $\Delta = 55^{\circ} 10' RT.$ |
| $D = 74.30'$ | $D = 10'$ |
| $R = 284.5'$ | $R = 378.7'$ |
| $T = 320.6'$ | $T = 131.0'$ |
| $L = 626.7'$ | $L = 55.7'$ |
| $E = 64.5'$ | $E = 20.1'$ |

| Parcel | Kind of Instrument | Date of Instrument | Grantor | Grantor's Name | Recorded Stone | Remarks |
|--------|--------------------|--------------------|----------------|----------------|---------------------------------|---------|
| A | R.C.D. | 9-18-33 | A.E. Ricketson | Stiff | PLAN PAGE DATE 29 109 121855 | |

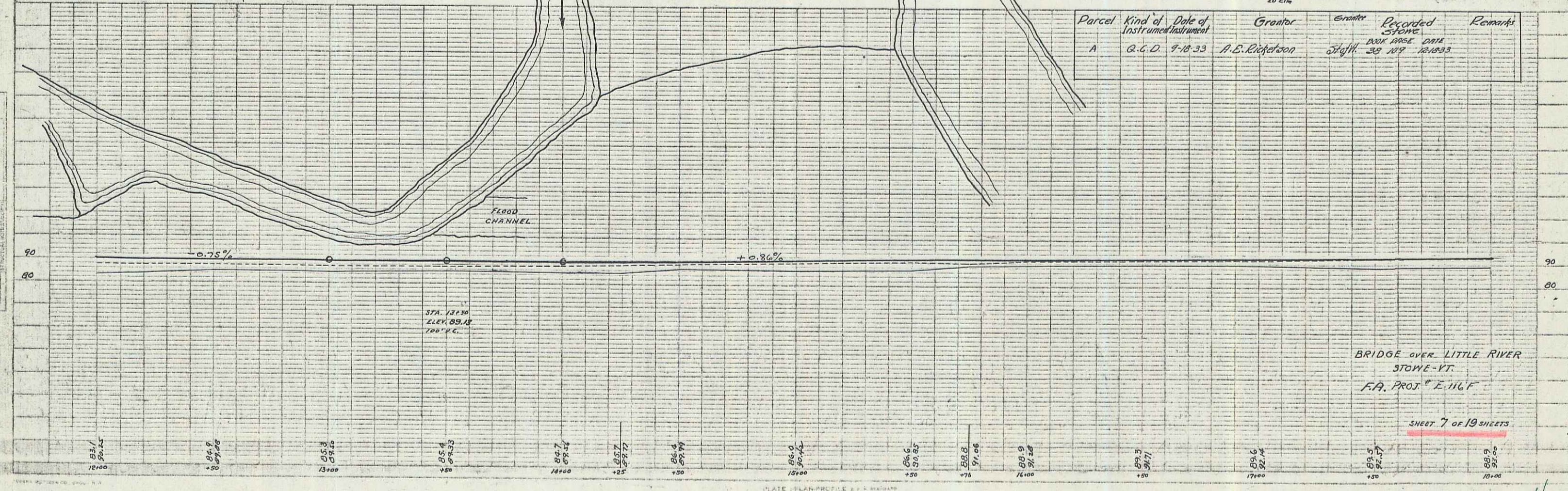

BRIDGE OVER LITTLE RIVER
 STOWE - VT.
 F.A. PROJ. E. 116 F

SHEET 7 OF 19 SHEETS