

THIS IS PART OF THE LAND ACQUIRED FROM KARL K. MOODY BY WARRANTY DEED
DATED SEPT. 30, 1949 AND RECORDED IN BOOK 47, PAGE 432, OF STOWE LAND RECORDS

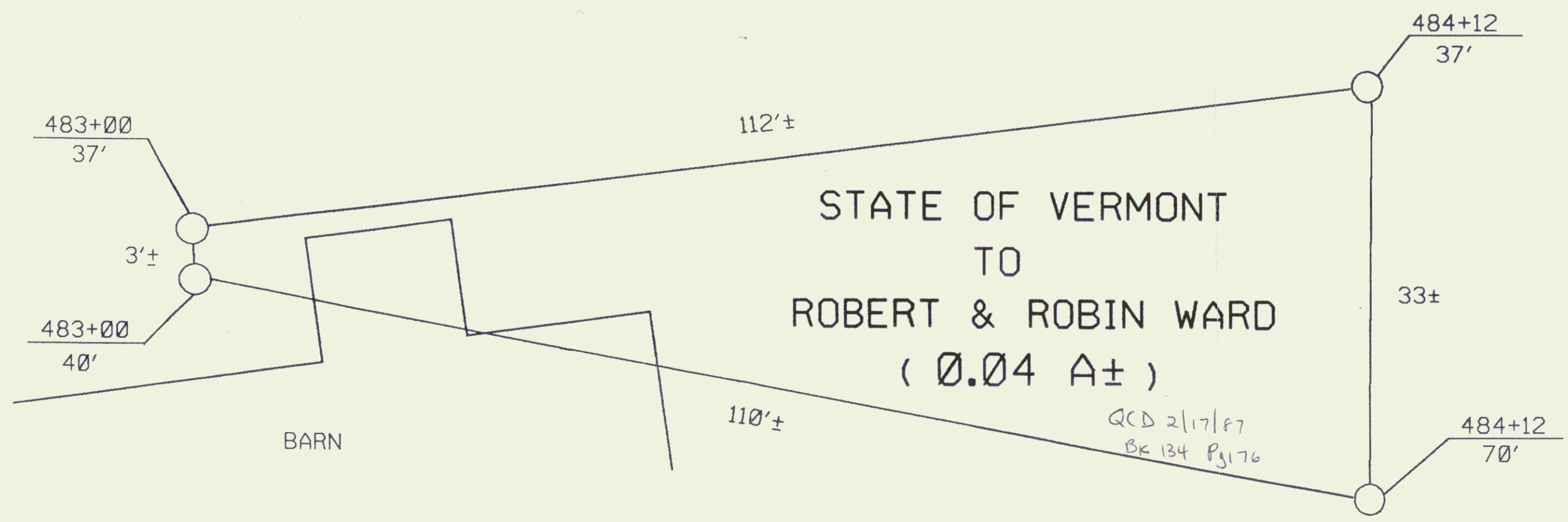

QCD 2/17/87
BK 134 Pg 176

RF: WATERBURY-STOWE F 116(6)
SHEET 51 OF 169

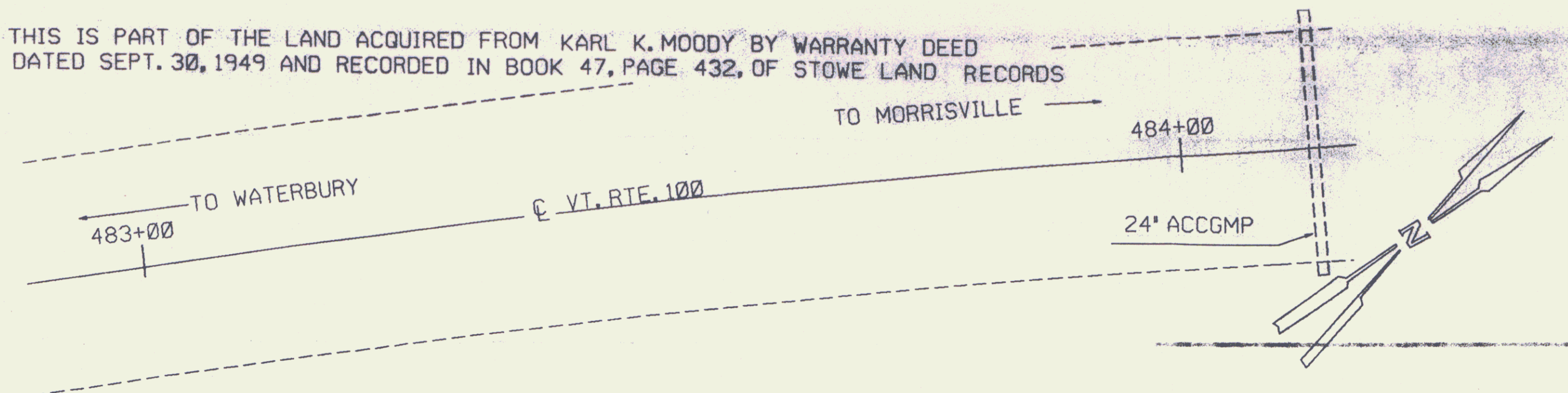
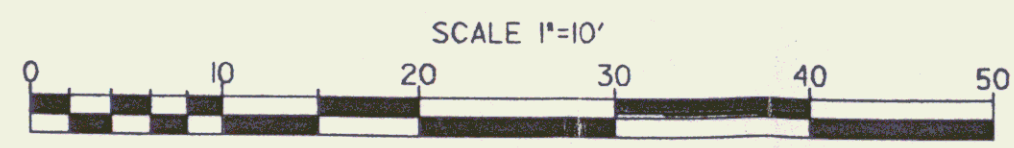

STATE OF VERMONT AGENCY OF TRANSPORTATION		
TOWN OF STOWE		
SHEET 51B		
20		
APPROX. SCALE 1" = 10'	DATE 1-6-87	DRAWN BY M.J.R.