

STA.	STA.	FT.	FT.	ANCHORS
13+53	13+77	24	1	
14+48	14+64	24	1	
13+67	13+91	24	1	
14+33	14+53	200	1	
BRIDGE RAIL	64	64		
288	112			
Total	400	112	4	

STA.	STA.	22'	22'	22'	22'	Transition
12+00	12+93.6	33.6				20' / 112'
12+93.6	13+53	53.4				
13+53	13+67		17			
13+67	13+84			17		
13+84	14+48					BRIDGE
14+48	14+64		18.6			
14+64	16+33		18.9			
16+33	17+17	63.6				20' / 112'
17+17	19+60	182.9				
Totals	282.5	112	203	335	140	113

Parcel kind of Date of Grantor Grantee Recorded
 Instrument Instrument Book Page Date
 A O.C.D. 5-19-36 Clarence Holden St. of H. 19 300 5-23-36

R.W.A. VT. DCKET
 1020-0 1336 1 14

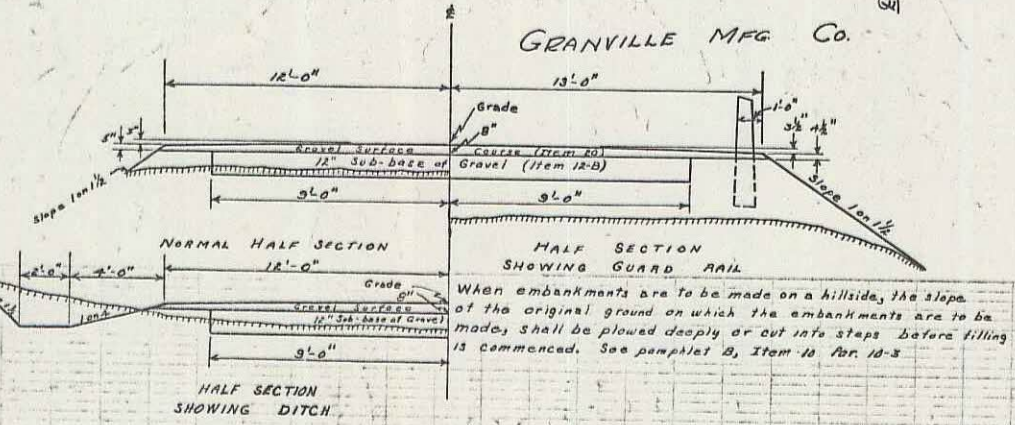
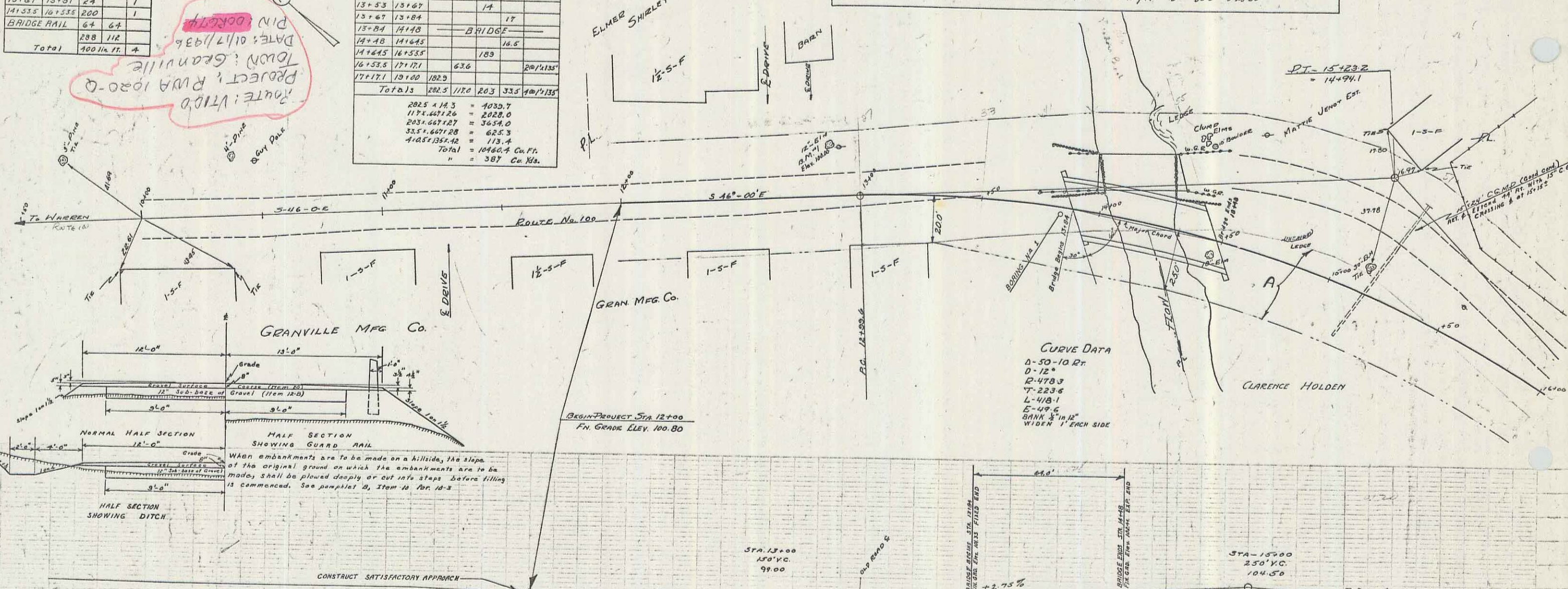

CURVE DATA
 0-50-10 RT.
 0-12°
 12-478.3
 17-223.6
 L-118.1
 E-49.6
 BANK 1/16" IN 12"
 WIDER 1" EACH SIDE

BOILING #1	TYPE	BRIDGE DATA
Boulder	I BEAM	60" I BEAM
Sand	SPANS	18'20.5' Clear
Coarse Gravel	CLEAR HEIGHT	8.0'
Gravel	WATERWAY	242.25' x 303.1'
Ledge or Boulder	LGTH OVERALL	342' x 64'
	ROADWAY WIDTH	14'7" x 22'0"

- INDEX OF SHEETS
- 1-2 - PLAN & PROFILE
 - 3 - ABUT. #1 & 2 DETAILS
 - 4 - SUPERSTRUCTURE DETAILS
 - 5 - 3" x 12" x 24" x 25'-00" 60' SPAN MODIFIED FOR 1/2" PER FOOT BANK, 2" WOODING, 30" SKEW, 12" CURVE
 - 6 - 5.8" x 11" CABLE RAIL
 - 7 - 5.8" x 11" BARRICADES, LIGHTS, ETC.
 - 8 - 5.8" x 11" TYPICAL DETAILS, DETAILS S 101, 3 IN 3, S 105, 3 IN 3, S 112, GENERAL NOTES
 - 9 - STANDARD STRUCTURES 5" x 30" - CABLE RAIL
 - 10-14 - CROSS SECTIONS

ITEM No.	DESCRIPTION	QUANTITY
10	SOLID ROCK EXCAVATION	10 CU YD
10-11	CON EXCAV INCL. BARRON	870 CU YD
12	SUB-BASE OF GRAVEL	360 CU YD
14	CHANNEL EXCAVATION	300 CU YD
15	STRUCTURE	122 CU YD
20	GRAVEL SURFACE COURSE	387 CU YD
31A	CONCRETE CLASS 19"	76 CU YD
31B	" " 19"	18 CU YD
31C	STEEL SUPERSTRUCTURE	653 (61.300)
35	TEMPERARY BRIDGE	1 L.SUM
55	REMOVE FROM SUPER & MAINT. 1/2" TANK	1 L.SUM
62	EXP. EXP. FOR BENT FOOT	97 CU YD
67A	CABLE GUARD RAIL	400 LIN. FT.
67B	ANCHORS FOR CABLE GUARD RAIL	4 EACH
71B	GRAVEL COARSE GUTTER	10 CU YD
34	REINFORCING STEEL	15877 LBS.

CORRECT
 A.D.S. & S. P.
 BRIDGE ENGINEER
 APPROVED: APR 15, 1938
 CHIEF ENGINEER

DIST. # 4 PLANS

R.W.A. VT. DCKET 1020-0
 SHEET # 1 OF 14 SHEETS

Parcel	Kind of Instrument	Date of Grant	Grantor	Grantee	Recorded	Remarks
A	A.O.D.	5-19-86	Clarence Holden	St. of Vt.	19	100 5-23-86

FEED	PLAN	SCALE	DATE
1	1000-0	1936	2

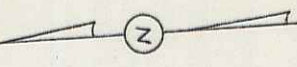

M.P. 2.73
 TOWN OF GRANVILLE
 PERPETUAL
 TERM OF 100 YEARS
 (To Be Returned To R.O.W. Division)

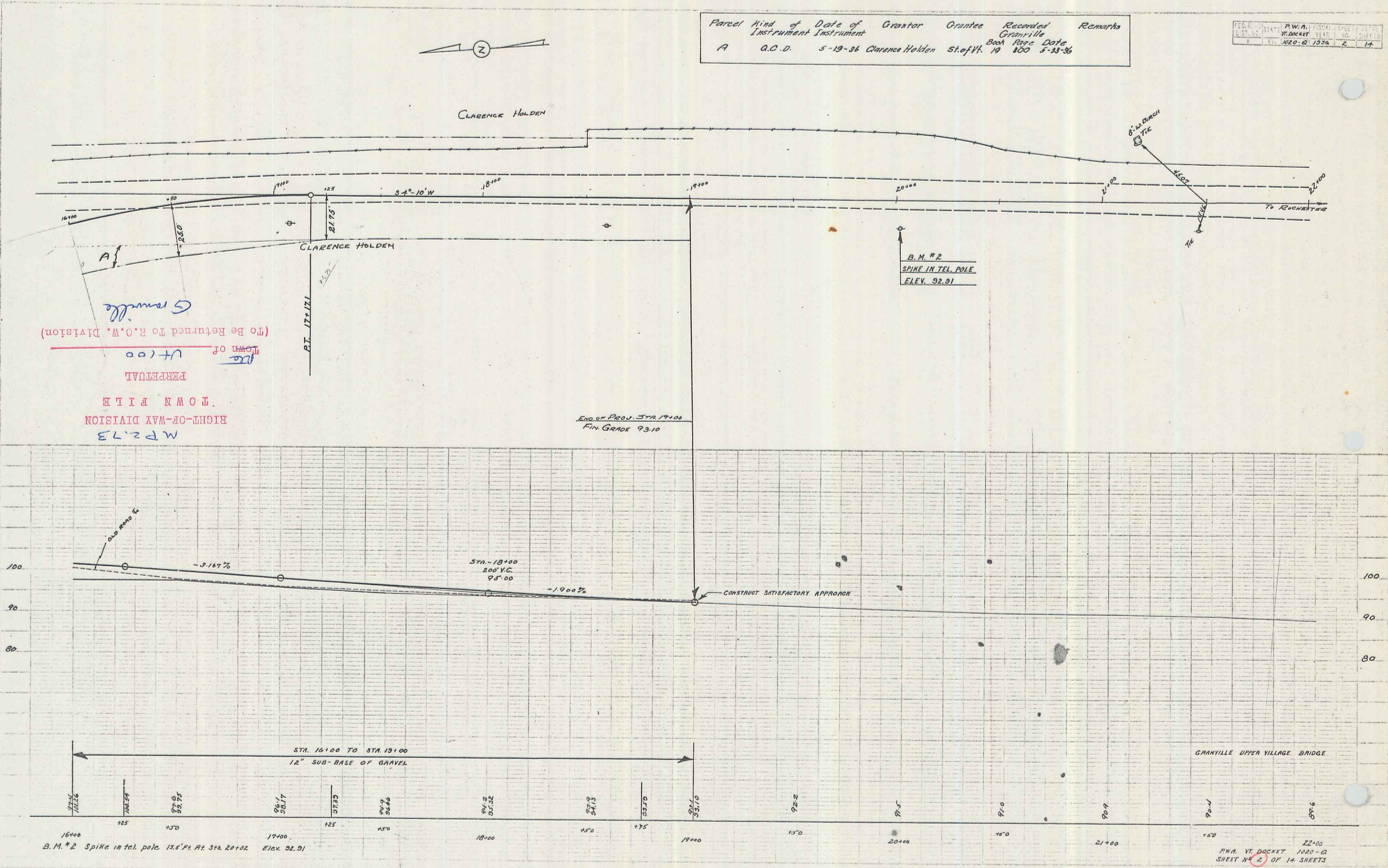

M.P. 2.73
 TOWN OF GRANVILLE
 PERPETUAL
 TERM OF 100 YEARS
 (To Be Returned To R.O.W. Division)

GRANVILLE UPPER VILLAGE BRIDGE
 M.P. 2.73
 TOWN OF GRANVILLE
 PERPETUAL
 TERM OF 100 YEARS
 (To Be Returned To R.O.W. Division)