

POOR ORIGINAL COPY

Present Bridge Data
 Conc Box 12' Curbs/Wingwalls
 Span 5 5'1"
 CA Span 5 0'0"
 Roadway Width 21'0"
 Clear Height 4'8"
 No aprons, Brook 4' wide

GENERAL NOTES:

- The design notes pertaining to specifications, materials, and construction is shown on Standard Drawing 50B-01-67. Other notes shown on this Standard, which pertain to this project not otherwise shown on these plans are 16, 17, 18, 19, 20.
- Item 401 B, Concrete Class 75 Mix/Net shall be used on this project. Allowed edges of concrete shall be chamfered 1"x1". Minimum clear cover for reinforcing steel shall be 3" in the invert slab and 2" elsewhere.
- Item 440, Water 1/2" effort shall be applied to all outside exposed surfaces of the concrete headwalls and wingwalls.
- Item 105 B, Solid Rock Excavation Method is used on this project to cover the cost of removing the existing RC Box top slab and walls, wingwalls, and the concrete bridge railing.

PLAN
 SHEET NO. 102
 DATE 3/16/70
 BY [Signature]

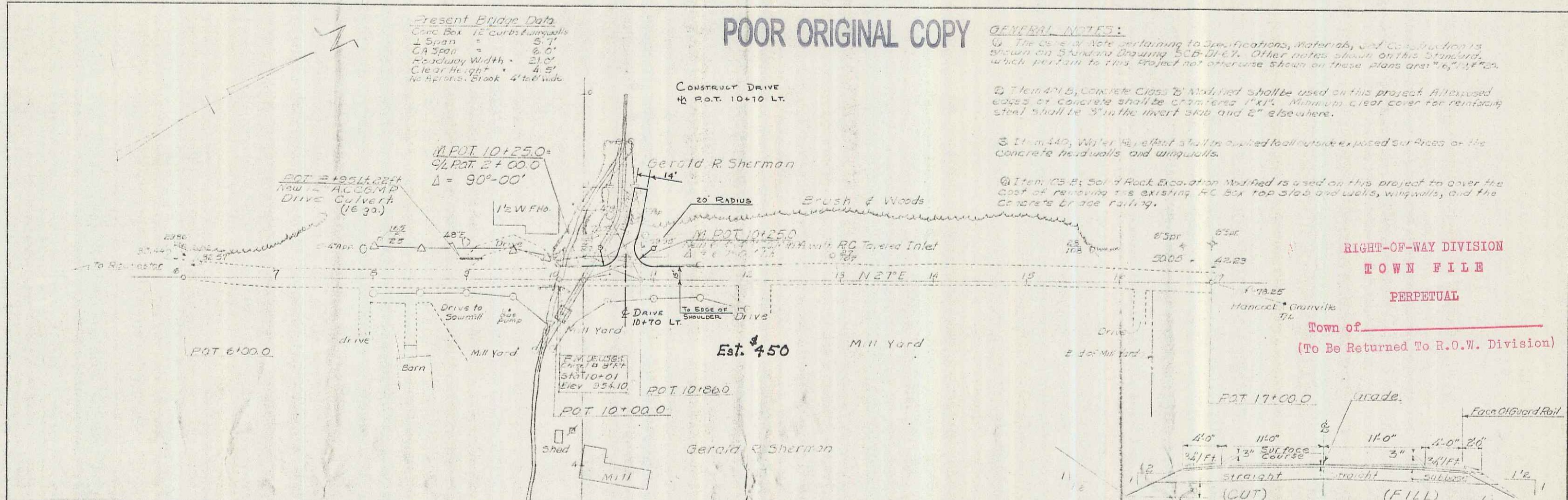

**RIGHT-OF-WAY DIVISION
 TOWN FILE
 PERPETUAL
 Town of _____
 (To Be Returned To R.O.W. Division)**

PROFILE
 SHEET NO. 103
 DATE 3/16/70
 BY [Signature]

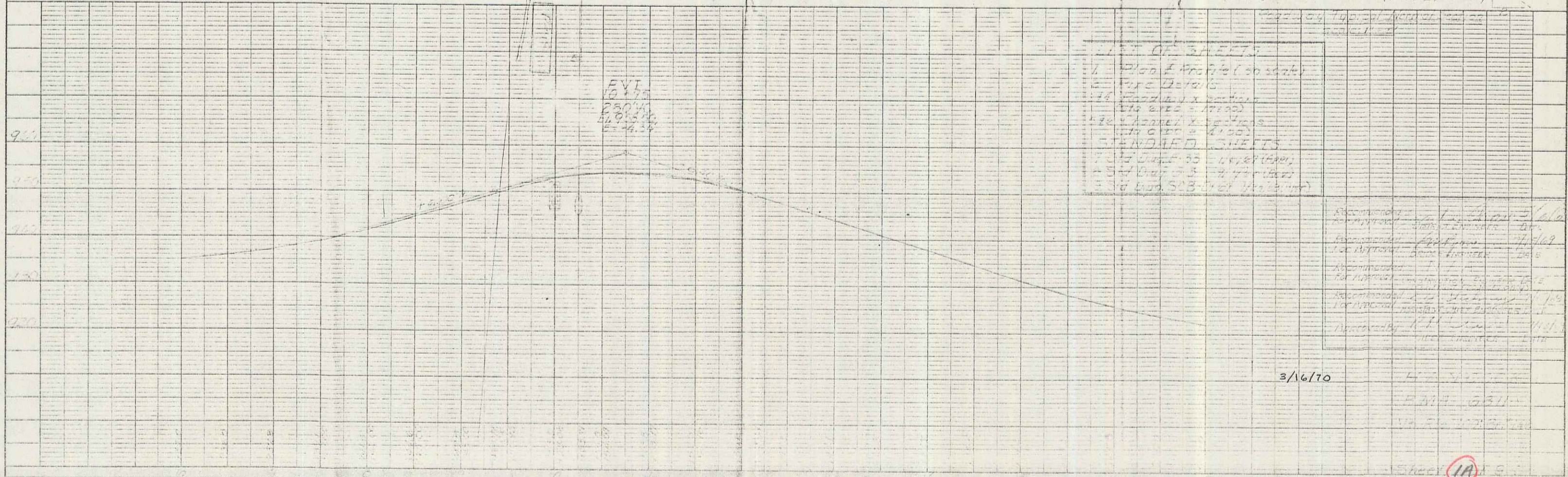

| NO. | DESCRIPTION | AMOUNT | UNIT | TOTAL |
|-----|----------------------------|--------|--------|-------|
| 1 | Plan & Profile (30 sheets) | 30 | Sheets | 30 |
| 2 | Profile (10 sheets) | 10 | Sheets | 10 |
| 3 | Quantity & Estimate | 1 | Sheet | 1 |
| 4 | Final Contract Documents | 1 | Sheet | 1 |
| 5 | Final Contract Documents | 1 | Sheet | 1 |
| 6 | Final Contract Documents | 1 | Sheet | 1 |
| 7 | Final Contract Documents | 1 | Sheet | 1 |
| 8 | Final Contract Documents | 1 | Sheet | 1 |
| 9 | Final Contract Documents | 1 | Sheet | 1 |
| 10 | Final Contract Documents | 1 | Sheet | 1 |

Recommended by [Signature] 3/16/70
 Approved by [Signature] 3/16/70
 Checked by [Signature] 3/16/70
 Date 3/16/70

Sheet 1A