

PROJECT	DATE	SCALE	SHEET	TOTAL
ST 170N	07/17/94	1"=40'	1	1

Note - "In accordance with the plan as obtained from the P.W. Green Estate a water pipe shall be placed across the road by the State."

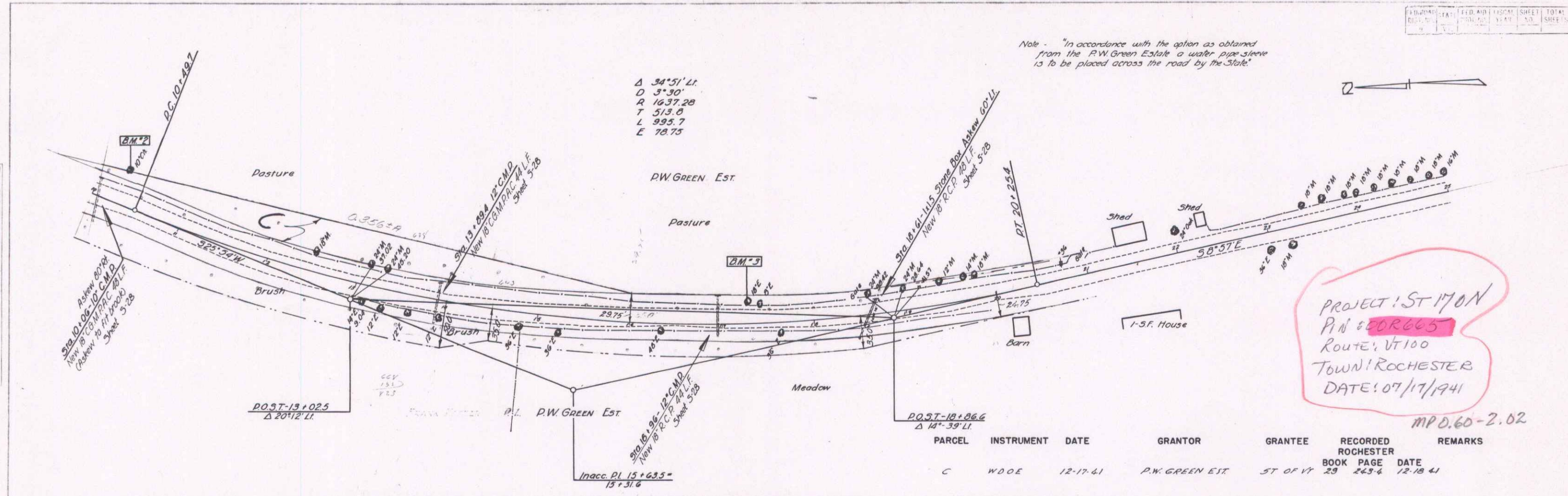

PROJECT: ST 170N
 P.I. # 60665
 ROUTE: VT 100
 TOWN: ROCHESTER
 DATE: 07/17/94

MPD.60-2.02

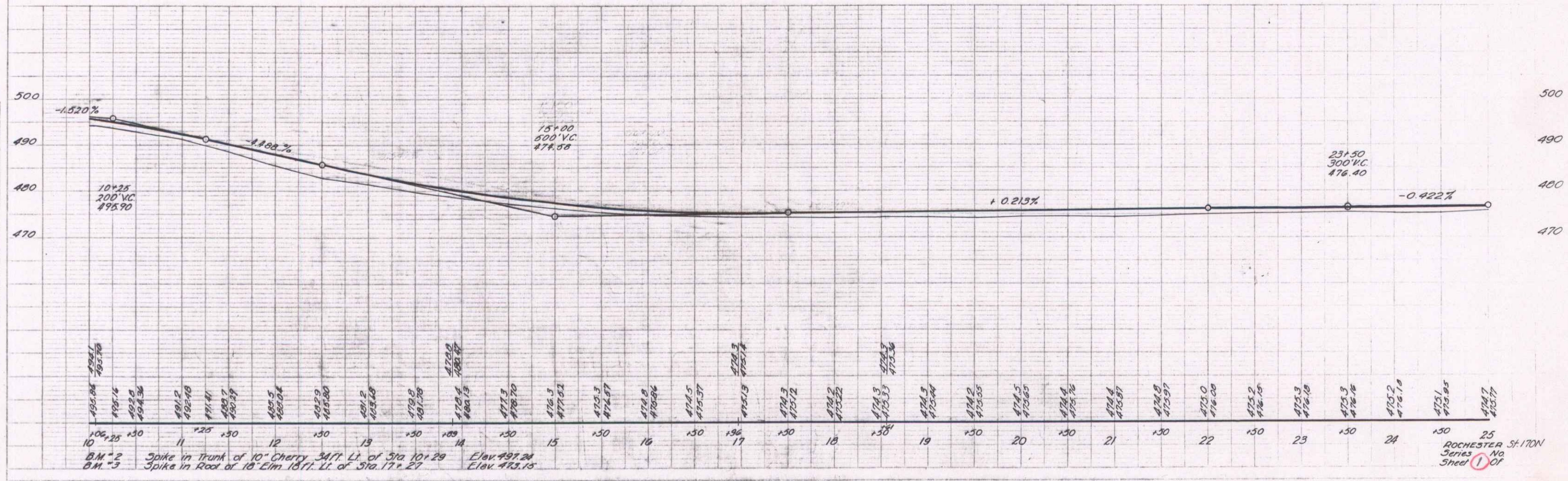

BM-2 Spike in trunk of 10" Cherry 347.71 Lt. of Sta 10+29 Elev. 497.24
 BM-3 Spike in Root of 10" Elm 187.1 Lt. of Sta 17+27 Elev. 473.15

ROCHESTER ST-170N
 Series No
 Sheet 1 of 1

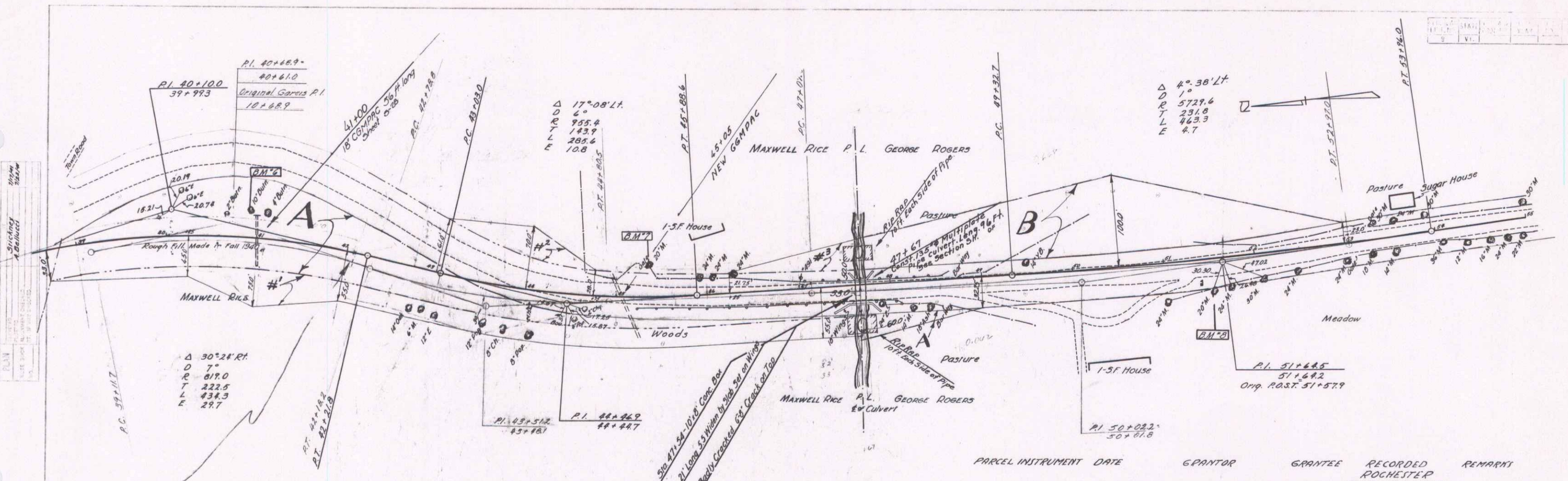

PARCEL	INSTRUMENT	DATE	GRANTOR	GRANTEE	RECORDED	REMARKS
A, B	W.D.O.E.	6-7-42	GEO. H. & HATTIE M. ROGERS	ST. OF VT.	29	256-78 6-11-42
A	W.D.O.E.	3-14-42	MAXWELL W. RICE	ST. OF VT.	29	276-77 10-3-42 SLOPE ERIG. W' H' M'

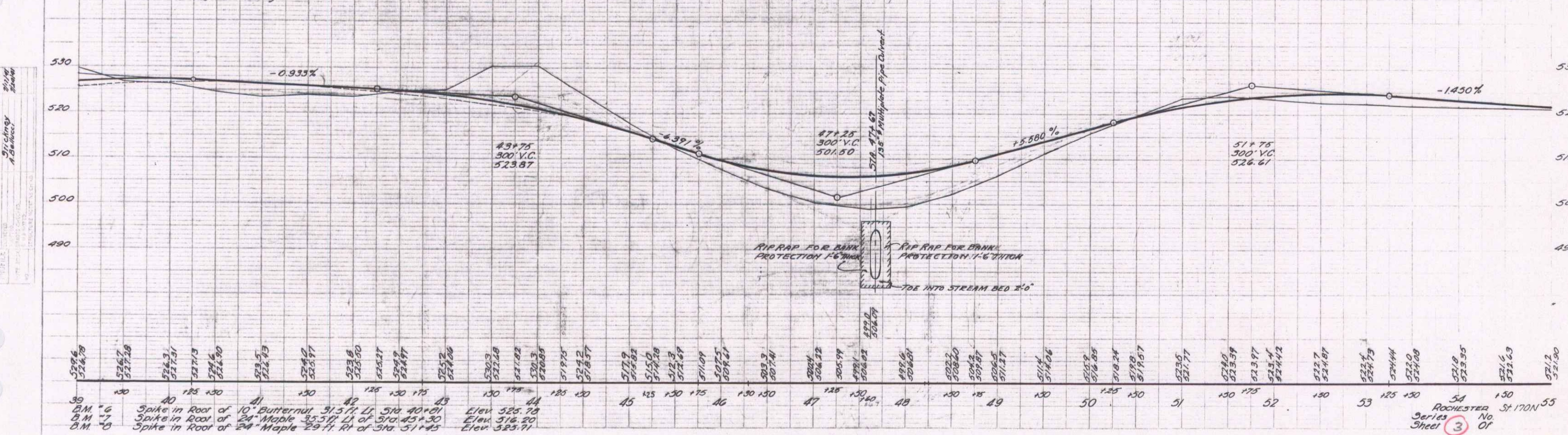

Station	Point Description	Elevation
39	B.M. *6	
40	Spike in Root of 10' Butternut 31.5 ft LI of Sta 40+01	Elev 525.74
41	Spike in Root of 24' Maple 35.5 ft LI of Sta 45+30	Elev 516.20
42	Spike in Root of 24' Maple 29 ft RI of Sta 51+45	Elev 525.91
43		
44		
45		
46		
47		
48		
49		
50		
51		
52		
53		
54		
55		

PARCEL INSTRUMENT DATE GRANTOR GRANTEE RECORDED REMARK
 B.C. W.D.O.E. 6.3.42 LORENZO & DOROTHY BROWN ST of Yr. 29 264 6.6.42 CULV N. HZ
 BOOK PAGE DATE
 ROCHESTER

FED. ROAD DIST. NO.	STATE	FED. AID PROJ. NO.	FISCAL YEAR	SHEET NO.	TOTAL SHEETS

