

FOUNDED	EST.	FEED AND	CASUAL	SHEET	TOTAL
				25	170

Note - "In accordance with the plan as obtained from the P.W. Green Estate a water pipe stone is to be placed across the road by the State."

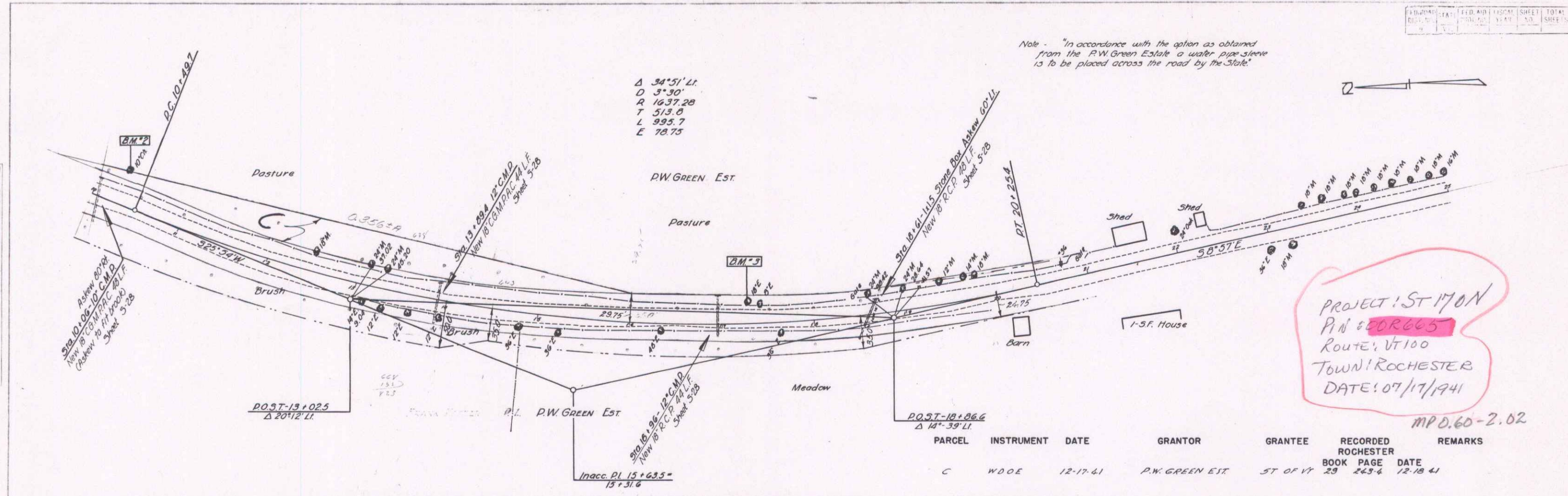

PROJECT: ST 170N  
 P.M. # 60665  
 ROUTE: VT 100  
 TOWN: ROCHESTER  
 DATE: 07/17/1941

PARCEL	INSTRUMENT	DATE	GRANTOR	GRANTEE	RECORDED ROCHESTER BOOK PAGE	REMARKS
C	W.D.E.	12-17-41	P.W. GREEN EST.	ST OF VT	23 243-4	12-18-41

MP D. 60-2.02

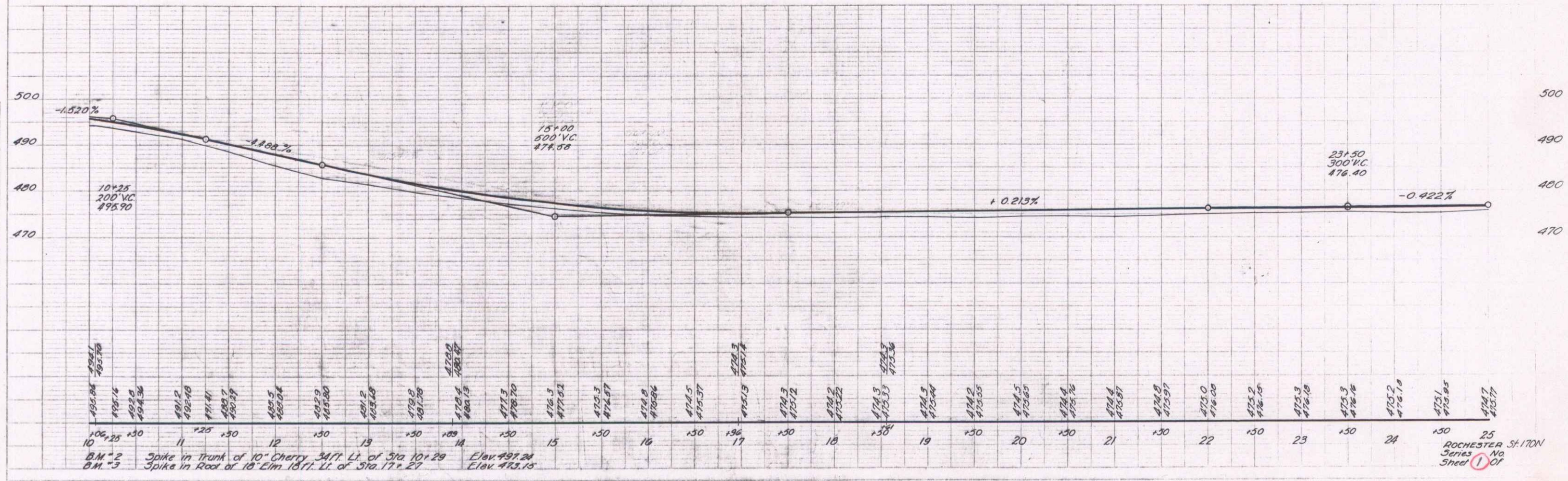

BM - 2 Spike in trunk of 10" Cherry 347.7 LI of Sta 10+29 Elev. 497.24  
 BM - 3 Spike in Root of 10" Elm 187.1 LI of Sta 17+27 Elev. 473.15

ROCHESTER ST-170N  
 Series No  
 Sheet 1 of 1