

NOTE:
 End full banking at Sta. 727+00 and
 Come to a normal section at Sta 728+00

Note:
 There is water pipe line approx as shown
 below at Sta 728+90.
 A 2" iron pipe to act as a sleeve is to be
 placed by the contractor at a location as
 designated by the Engineer. This work is
 to be done on a force account basis.

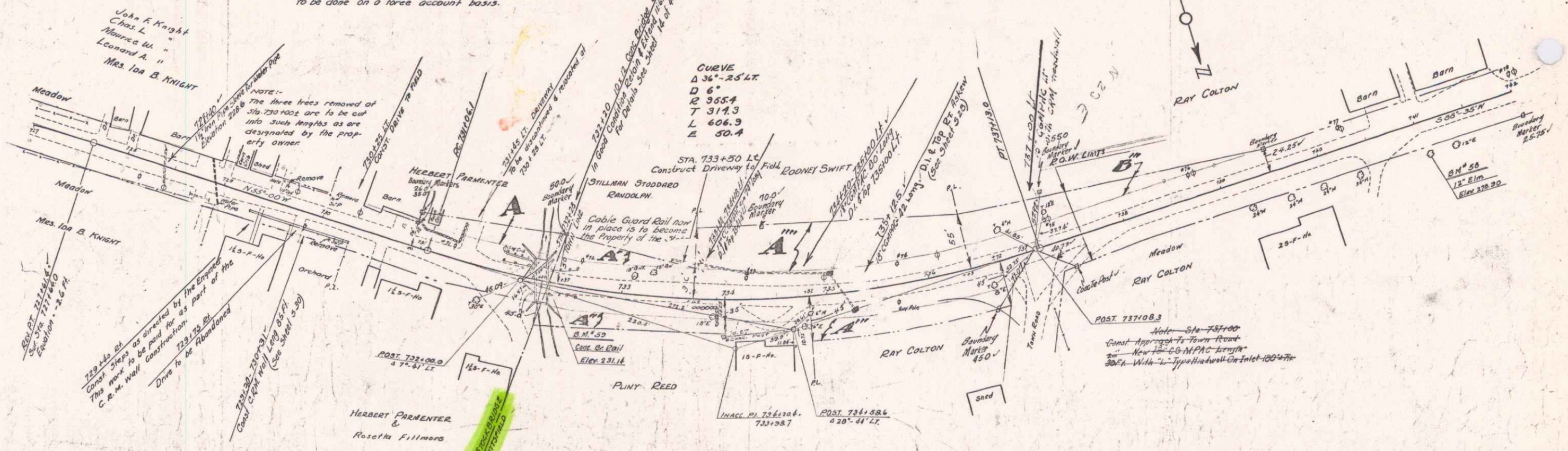

PARCEL	KIND OF INSTRUMENT	DATE OF INSTRUMENT	GRANTOR	GRANTEE	RECORDED	REMARKS
A	Q.C.D.	12-12-36	HERBERT PARMENTER & ROSSETTA FILLMORE	STANLEY PITTSFIELD	29 321-2	12-23-36
A'	Q.C.D.	11-20-36	STILLMAN STODDARD	"	16 547	11-25-36
A''	Q.C.D.	11-5-36	PLINY & JENNIE REED	"	16 536	11-20-36
A'''	Q.C.D.	11-5-36	RAY COLTON	"	16 574-6	11-20-36
A''''	Q.C.D.	11-5-36	RODNEY SWIFT	"	16 544	11-20-36

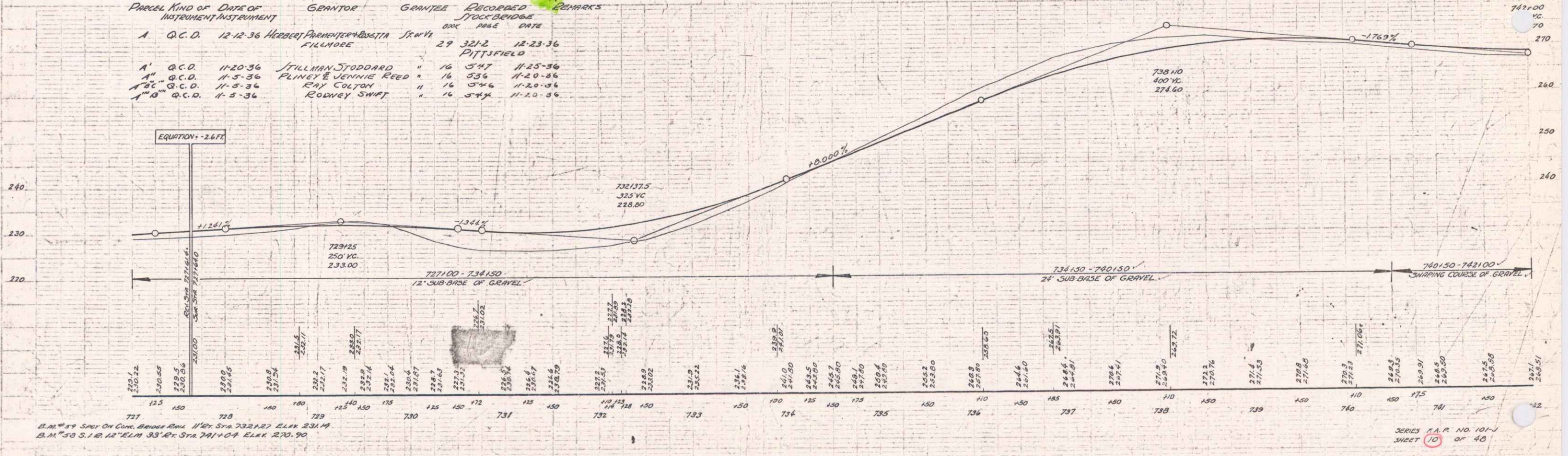

B.M. 59 Sp. On Corn. Behind Elm. 11' W. Sta. 732+27 ELEV. 231.19
 B.M. 58 S. 1/2 12" ELM. 33' W. Sta. 741+07 ELEV. 220.90

SERIES P.A.P. NO. 101-1
 SHEET 10 OF 40

7