

INDEX OF SHEETS

SHEET NO.	TITLE PAGE
2	TYPICAL CROSS-SECTION OF IMPROVEMENT
3	BANKING AND WIDENING TABLES
4-7	PLAN AND PROFILE SHEETS
10	DETAIL OF SPECIAL CURV. INLET
19	CONCRETE CRIB AROUND D&P INLET
20	6" x 6" R.C. BOX STA 446 + 25
21	5" x 5" R.C. BOX STA 490 + 31
22	STRUCTURE - 51024 - 45° SKEW (USE 3-04 SPRING)
23	ABUTMENT DETAILS
24	PIER DETAILS
25	CABLE GUARD RAIL - SB NO. 50
26	SB NO. 20, DETAILS 503, 507, 509, 512 & GENERAL NOTES
27	STANDARD STRUCTURE SHEET 520, PIPE CULVERTS
28	" " " " 529, BOX "
29	" " " " 530, GUARD RAIL "
30	" " " " 531, BOUNDARY MARKERS "
31	" " " " 535, CONCRETE CRIBBING "
32	" " " " 540, BARRICADES, SIGNS & LIGHTS "
33-130	CROSS-SECTION SHEETS

Standard Structure Sheets approved by the Chief Engineer

520	July 11, 1933
529	July 11, 1933
530	Aug 15, 1934
531	July 25, 1934

STATE OF VERMONT  
STATE HIGHWAY DEPARTMENT  
FEDERAL AID PROJECT

PLAN AND PROFILE OF PROPOSED  
STATE HIGHWAY  
TOWN OF STOCKBRIDGE  
BETHEL - RUTLAND ROAD

BEGINNING AT A POINT 0.523 MILES FROM THE WEST END OF STONEY BROOK BRIDGE AND EXTENDING WESTERLY 3.316 MILES TO A POINT 1.277 MILES EAST OF THE STOCKBRIDGE - PITTSFIELD TOWN LINE.

LENGTH OF ROADWAY 17,257.9 FT. = 3.268 MILES  
LENGTH OF BRIDGE 252.0 FT. = 0.048 MILES  
TOTAL LENGTH OF PROJECT 17,509.9 FT. = 3.316 MILES

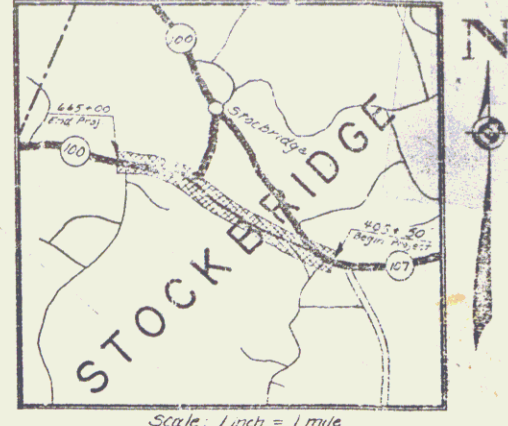

(To Be Returned to E.O.W. Division)  
Form of **VT 107**  
RECEIVED  
TOWN OF  
HIGHWAY DIVISION

Pin # 00R660  
Project FAP 223  
Route VT 100  
Date 6/7/1937

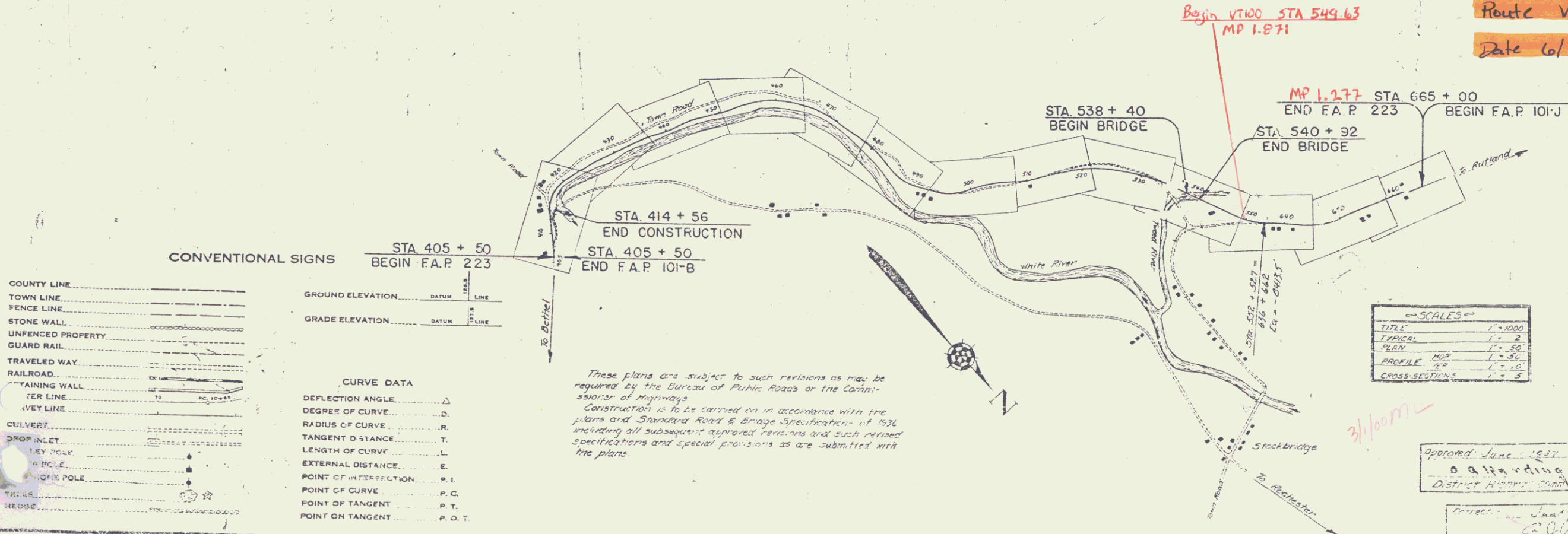

APPROVED: June 16, 1937  
F. E. Stewart  
COMMISSIONER OF HIGHWAYS  
SUBMITTED BY ORDER OF THE STATE HIGHWAY BOARD

RECOMMENDED  
DISTRICT ENGINEER  
RECOMMENDED FOR APPROVAL  
APPROVED  
DIRECTOR GENERAL

Approved June 1937  
District Engineer

Series F No. 2  
SHEET 1 OF 10

DIST. #4 PLANS

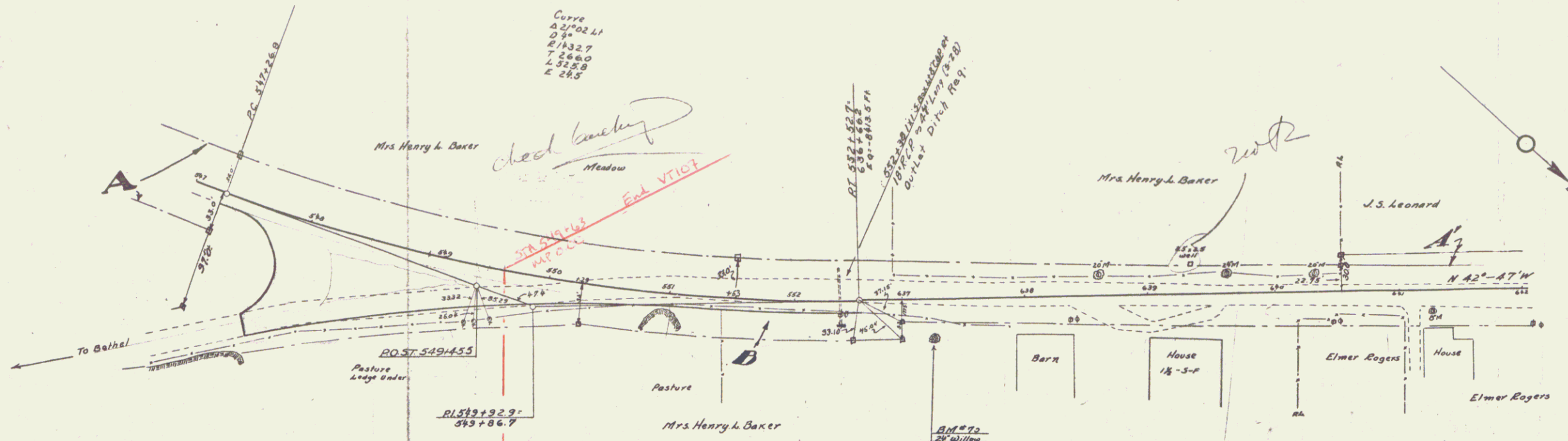

Begin VTI00  
MP 1.871

Note -  
Any rock encountered in excavation at Sta. 550+00± is to be used in making the embankment from Sta. 550+00 to the end of the project -

PARCEL	KIND OF INSTRUMENT	DATE OF INSTRUMENT	GRANTOR	GRANTEE	RECORDED BOOK PAGE DATE	REMARKS
A-B	W.D.	11-25-36	LULAM MUDON E. BAKER	J.S. LEONARD	29 317-318 12-2-36	
A'	G.C.D.	6-7-37	U.S. F. & L. LEONARD	"	29 334 6-20-36	
A''	PARTIAL RELEASE	FEDERAL LAND BANK				

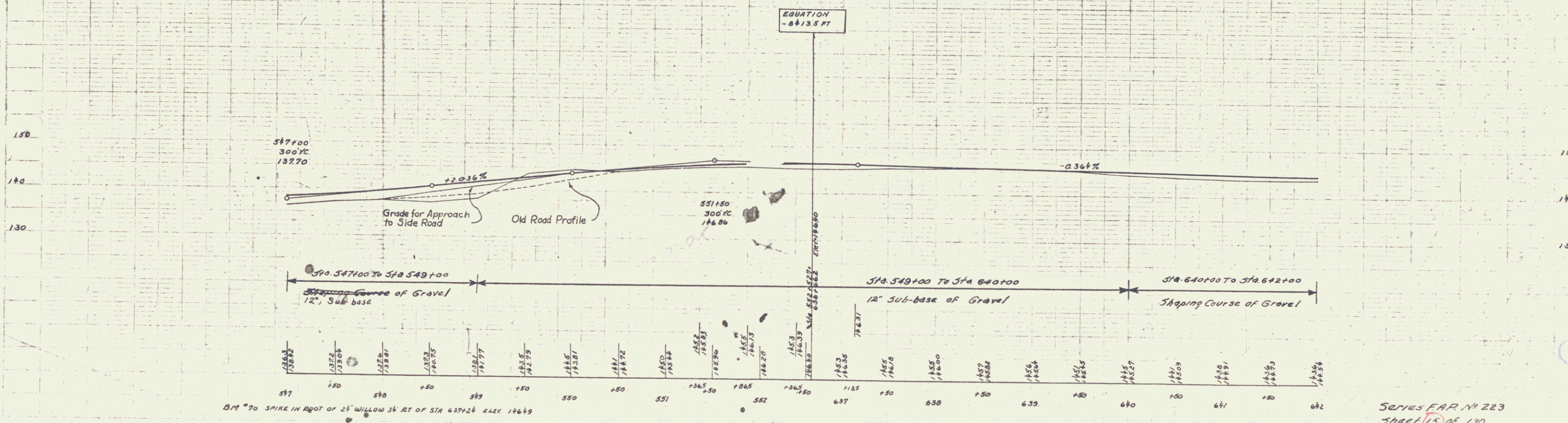

SERIES FAR No 223  
SHEET 15 OF 130

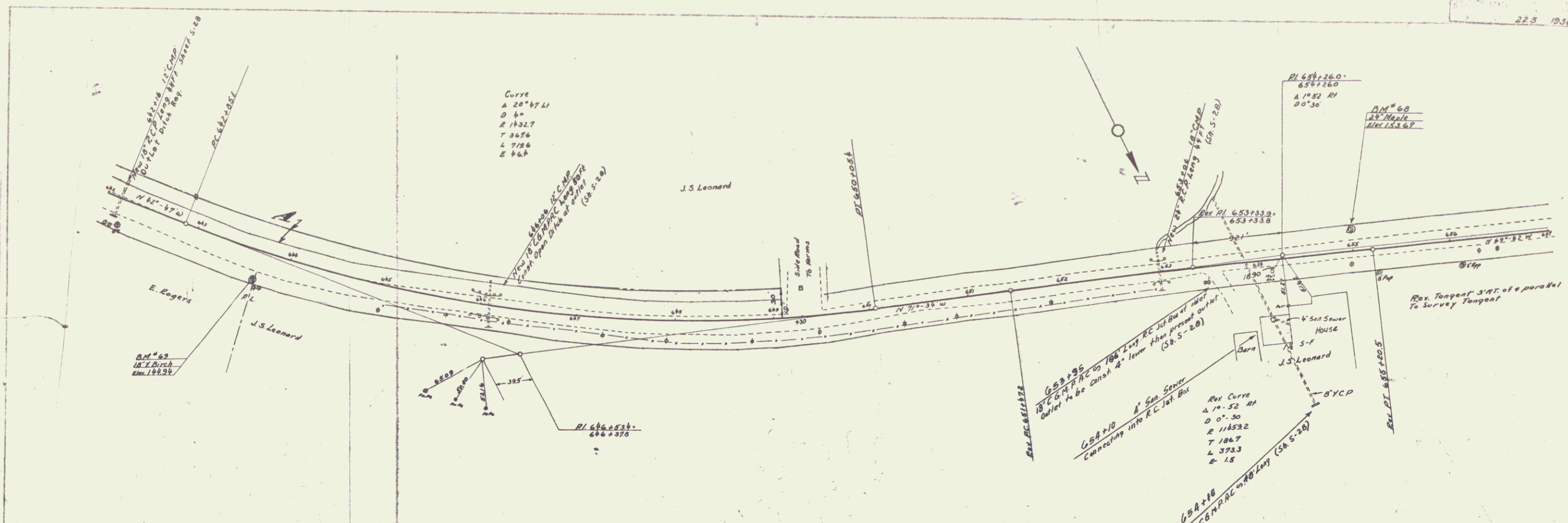

STATION	INSTRUMENT	DATE	GRANTOR	GRANTEE	RECORD	REMARKS
642	A	G.C.D.	G. F. 97	J.S. & A.B. LEONARD	2007	29 334 C-20-96
643	A					
644						
645						
646						
647						
648						
649						
650						
651						
652						
653						
654						
655						
656						
657						

BM #69 SPIRE IN ROOT OF 18" Y BIRCH 20 FT RT OF STA 643+69 ELEV. 148.36  
 BM #60 " " " " 24" MAPLE 16 FT. LT " " 655+00 = 153.07

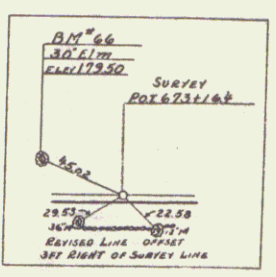
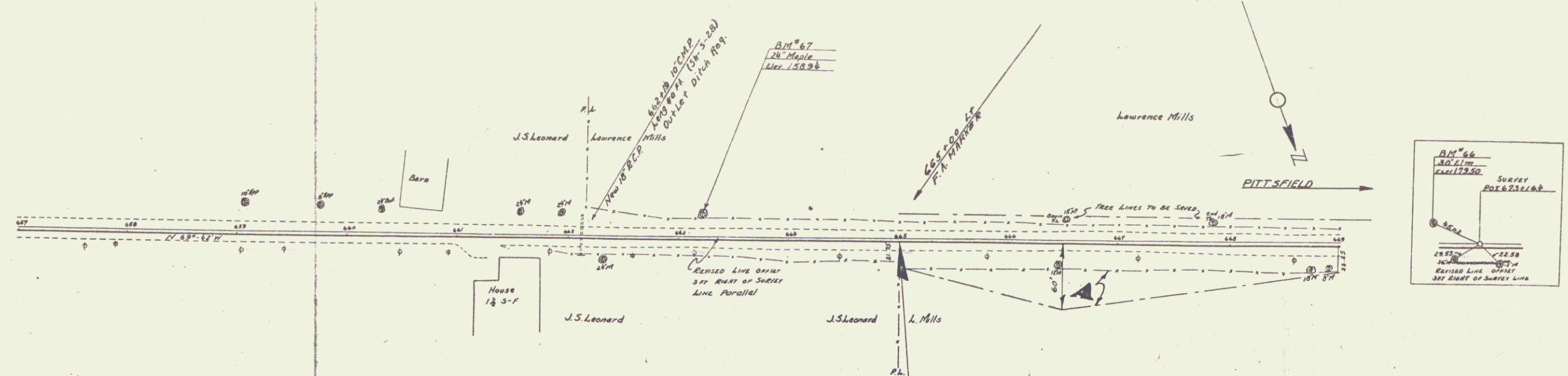

PARCEL	KIND OF INSTRUMENT	DATE OF INSTRUMENT	GRANTOR	GRANTEE	RECORDED STOCKBRIDGE BOOK PAGE DATE	REMARKS
A	Q.C.D.	12-23-36	LAWRENCE MILLS	STOFFY	29 319-20 12-23-36	

MP 1.277  
 END PROJECT FAP 223  
 BEGIN PROJECT FAP 1011

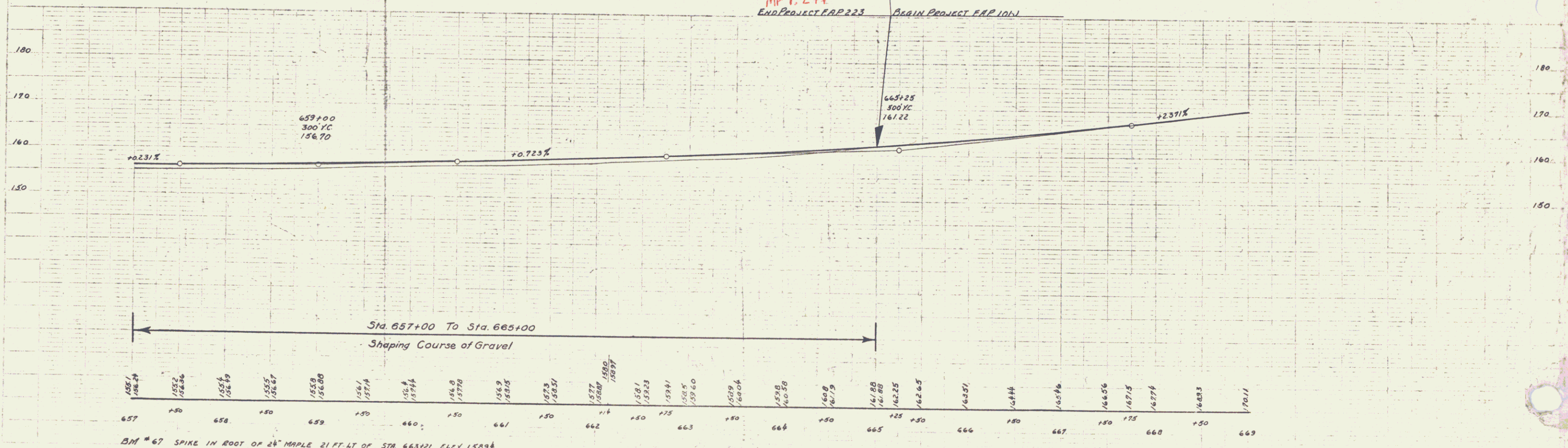

Sta 657+00 To Sta. 665+00  
 Shaping Course of Gravel

Station	Elevation
657	156.70
658	156.85
659	156.80
660	156.87
661	156.84
662	156.81
663	156.78
664	156.75
665	156.72
666	156.69
667	156.66
668	156.63
669	156.60
670	156.57
671	156.54
672	156.51
673	156.48
674	156.45
675	156.42
676	156.39
677	156.36
678	156.33
679	156.30
680	156.27
681	156.24
682	156.21
683	156.18
684	156.15
685	156.12
686	156.09
687	156.06
688	156.03
689	156.00
690	155.97
691	155.94
692	155.91
693	155.88
694	155.85
695	155.82
696	155.79
697	155.76
698	155.73
699	155.70
700	155.67
701	155.64
702	155.61
703	155.58
704	155.55
705	155.52
706	155.49
707	155.46
708	155.43
709	155.40
710	155.37
711	155.34
712	155.31
713	155.28
714	155.25
715	155.22
716	155.19
717	155.16
718	155.13
719	155.10
720	155.07
721	155.04
722	155.01
723	154.98
724	154.95
725	154.92
726	154.89
727	154.86
728	154.83
729	154.80
730	154.77
731	154.74
732	154.71
733	154.68
734	154.65
735	154.62
736	154.59
737	154.56
738	154.53
739	154.50
740	154.47
741	154.44
742	154.41
743	154.38
744	154.35
745	154.32
746	154.29
747	154.26
748	154.23
749	154.20
750	154.17
751	154.14
752	154.11
753	154.08
754	154.05
755	154.02
756	153.99
757	153.96
758	153.93
759	153.90
760	153.87
761	153.84
762	153.81
763	153.78
764	153.75
765	153.72
766	153.69
767	153.66
768	153.63
769	153.60
770	153.57
771	153.54
772	153.51
773	153.48
774	153.45
775	153.42
776	153.39
777	153.36
778	153.33
779	153.30
780	153.27
781	153.24
782	153.21
783	153.18
784	153.15
785	153.12
786	153.09
787	153.06
788	153.03
789	153.00
790	152.97
791	152.94
792	152.91
793	152.88
794	152.85
795	152.82
796	152.79
797	152.76
798	152.73
799	152.70
800	152.67
801	152.64
802	152.61
803	152.58
804	152.55
805	152.52
806	152.49
807	152.46
808	152.43
809	152.40
810	152.37
811	152.34
812	152.31
813	152.28
814	152.25
815	152.22
816	152.19
817	152.16
818	152.13
819	152.10
820	152.07
821	152.04
822	152.01
823	151.98
824	151.95
825	151.92
826	151.89
827	151.86
828	151.83
829	151.80
830	151.77
831	151.74
832	151.71
833	151.68
834	151.65
835	151.62
836	151.59
837	151.56
838	151.53
839	151.50
840	151.47
841	151.44
842	151.41
843	151.38
844	151.35
845	151.32
846	151.29
847	151.26
848	151.23
849	151.20
850	151.17
851	151.14
852	151.11
853	151.08
854	151.05
855	151.02
856	150.99
857	150.96
858	150.93
859	150.90
860	150.87
861	150.84
862	150.81
863	150.78
864	150.75
865	150.72
866	150.69
867	150.66
868	150.63
869	150.60
870	150.57
871	150.54
872	150.51
873	150.48
874	150.45
875	150.42
876	150.39
877	150.36
878	150.33
879	150.30
880	150.27
881	150.24
882	150.21
883	150.18
884	150.15
885	150.12
886	150.09
887	150.06
888	150.03
889	150.00
890	149.97
891	149.94
892	149.91
893	149.88
894	149.85
895	149.82
896	149.79
897	149.76
898	149.73
899	149.70
900	149.67
901	149.64
902	149.61
903	149.58
904	149.55
905	149.52
906	149.49
907	149.46
908	149.43
909	149.40
910	149.37
911	149.34
912	149.31
913	149.28
914	149.25
915	149.22
916	149.19
917	149.16
918	149.13
919	149.10
920	149.07
921	149.04
922	149.01
923	148.98
924	148.95
925	148.92
926	148.89
927	148.86
928	148.83
929	148.80
930	148.77
931	148.74
932	148.71
933	148.68
934	148.65
935	148.62
936	148.59
937	148.56
938	148.53
939	148.50
940	148.47
941	148.44
942	148.41
943	148.38
944	148.35
945	148.32
946	148.29
947	148.26
948	148.23
949	148.20
950	148.17
951	148.14
952	148.11
953	148.08
954	148.05
955	148.02
956	147.99
957	147.96
958	147.93
959	147.90
960	147.87
961	147.84
962	147.81
963	147.78
964	147.75
965	147.72
966	147.69
967	147.66
968	147.63
969	147.60
970	147.57
971	147.54
972	147.51
973	147.48
974	147.45
975	147.42
976	147.39
977	147.36
978	147.33
979	147.30
980	147.27
981	147.24
982	147.21
983	147.18
984	147.15
985	147.12
986	147.09
987	147.06
988	147.03
989	147.00
990	146.97
991	146.94
992	146.91
993	146.88
994	146.85
995	146.82
996	146.79
997	146.76
998	146.73
999	146.70
1000	146.67

BM # 67 SPIKE IN ROOT OF 24" MAPLE 21 FT. LT. OF STA 663+21 ELEV 158.94