

PARCEL	INSTRUMENT	DATE	GRANTOR	GRANTEE	SHERBURNE	REMARKS
				BOOK	PAGE	DATE
#3	O.C.D.	10-16-46	FRANK TROMBETTA	ST. OF VT.	139-140	10-19-46
2 A'B	W.D.O.E.	10-25-46	MARIANO BANNA FERNANDEZ	" "	19	141-143 11-2-46

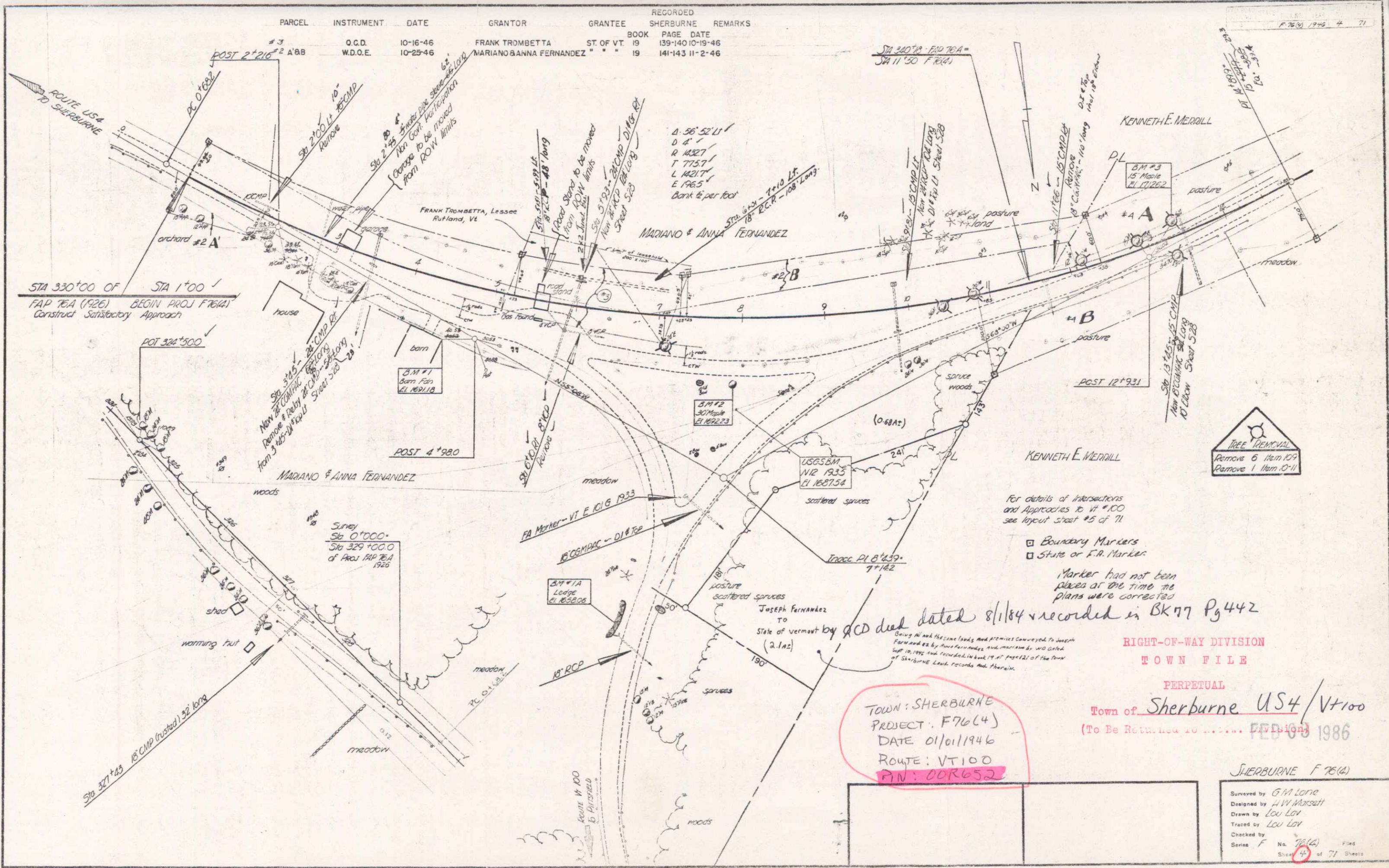

For details of intersections and Approaches to Vt #100 see layout sheet #5 of 71

- Boundary Markers
- State or F.A. Marker

Marker had not been placed at the time the plans were corrected

Being all and the same lands and premises conveyed to Joseph Fernandez by deed recorded 8/1/84 & recorded in BK 77 Pg 442

TOWN: SHERBURNE
 PROJECT: F76(4)
 DATE: 01/01/1946
 ROUTE: VT 100
 PIN: 00R652

RIGHT-OF-WAY DIVISION
 TOWN FILE

PERPETUAL
 Town of Sherburne US4/Vt100
 (To Be Returned to ... Division) 1986

SHERBURNE F 76(4)
 Surveyed by G.M. Lane
 Designed by H.W. Marcott
 Drawn by Lou Loy
 Traced by Lou Loy
 Checked by
 Series F No. 76(4) Filed
 Sheet 41 of 71 Sheets