

PARCEL	INSTRUMENT	DATE	GRANTOR	GRANTEE	SHERBURNE	REMARKS
				BOOK	PAGE	DATE
#3	O.C.D.	10-16-46	FRANK TROMBETTA	ST. OF VT.	139-140	10-19-46
2 A'B	W.D.O.E.	10-25-46	MARIANO BANNA FERNANDEZ	" "	19	141-143 11-2-46

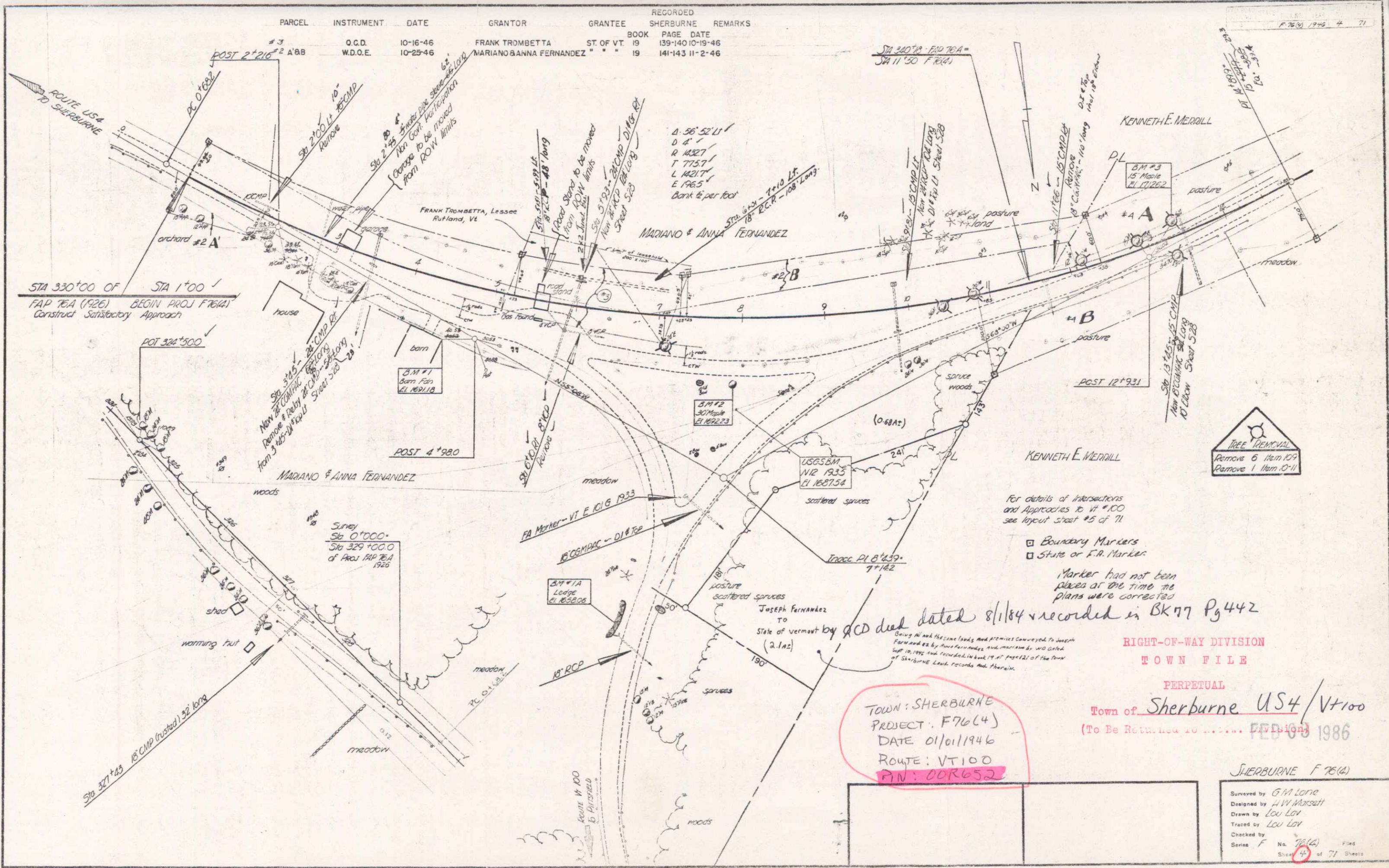

Marker had not been placed at the time the plans were corrected
 dated 8/1/84 & recorded in BK 77 Pg 442

RIGHT-OF-WAY DIVISION
 TOWN FILE

PERPETUAL
 Town of Sherburne US4/Vt100
 (To Be Returned to ... Division) 1986

TOWN: SHERBURNE
 PROJECT: F76(4)
 DATE: 01/01/1946
 ROUTE: VT100
 PIN: 00R652

SHERBURNE F 76(4)
 Surveyed by G.M. Lora
 Designed by W.W. Marcell
 Drawn by Lou Lora
 Traced by Lou Lora
 Checked by
 Series F No. 76(4) Filed
 Sheet 44 of 71 Sheets