

4-5 PLAN AND PROFILE SHEETS  
 6 STANDARD STRUCTURE SHEETS 3.00 PIPE CULVER  
 7 BRIDGES, SIGNS AND LIGHTS 20.00  
 8-10 CROSS SECTIONS  
 STANDARD STRUCTURE SHEET 3.20 SUBMITTED BY  
 THE CHIEF ENGINEER ON MAR. 16, 1933

STATE HIGHWAY DEPARTMENT

PLAN AND PROFILE OF PROPOSED  
 STATE HIGHWAY

FEDERAL AID PROJECT

TOWN OF SHERBURNE  
 BETHEL-RUTLAND ROAD

FROM THE CONCRETE BRIDGE OVER BRANCH OF OTTAUQUECHEE  
 RIVER, SOUTHERLEY 0.472 MILES TO ITS INTERSECTION WITH  
 THE WOODSTOCK-RUTLAND ROAD.  
 LENGTH OF PROJECT 2,496.4 FT. 0.472 MILES



POOR ORIGINAL COPY

Town: SHERBURNE  
 Route: VT100  
 Project: FAE 101 G  
 Date: 10/07/1934  
 PIN: 00651

DA  
 3/2/00

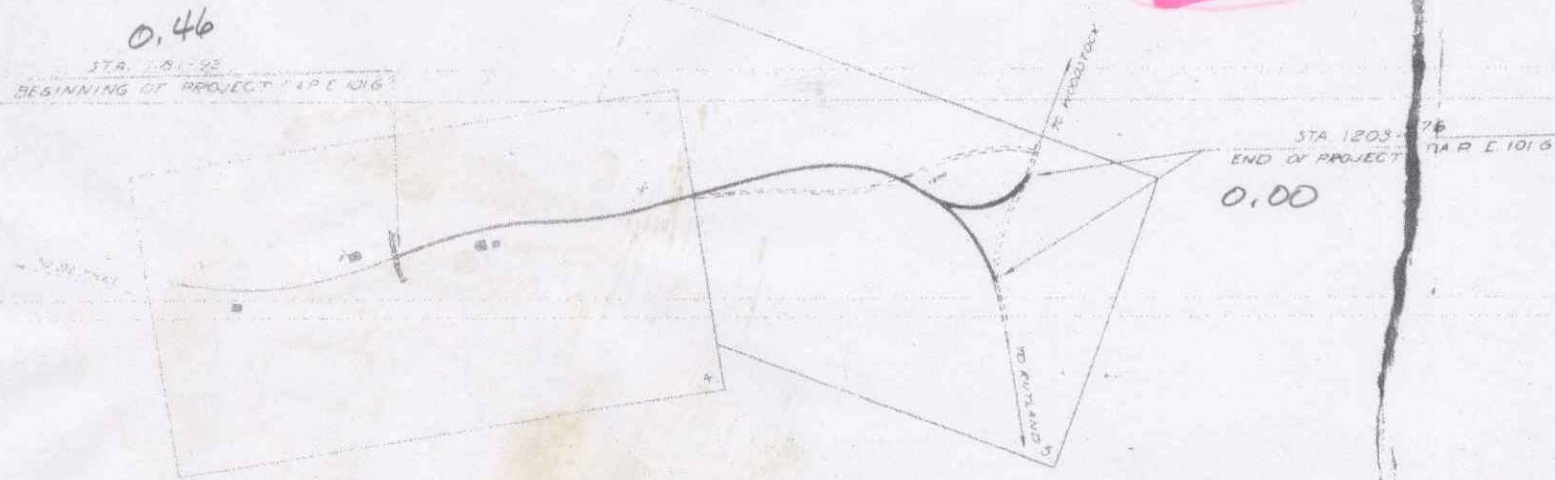

APPROVED October 17, 1933  
*H. Chagnon*  
 COMMISSIONER OF HIGHWAYS  
 SUBMITTED BY ORDER OF THE STATE HIGHWAY BOARD

PROJECT NUMBER	101 G
TOWN	SHERBURNE
ROUTE	VT 100
SECTION	1
DATE	10/07/1934
BY	
CHECKED	
APPROVED	

CONVENTIONAL SIGNS

GROUND ELEVATION	1/8" = 10'
GRADE ELEVATION	1/8" = 10'
CURVE DATA	
DEFLECTION ANGLE	Δ
DEGREE OF CURVE	D
RADIUS OF CURVE	R
TANGENT DISTANCE	T
LENGTH OF CURVE	L
EXTERNAL DISTANCE	E
POINT OF INTERSECTION	P. I.
POINT OF CURVE	P. C.
POINT OF TANGENT	P. T.
POINT ON TANGENT	P. O. T.

SCALE	1" = 100'
VERTICAL CURVE	1" = 100'
CROSS SECTION	1" = 100'
PLAN	1" = 100'

THESE PLANS ARE SUBJECT TO SUCH REVISIONS AS MAY BE REQUIRED BY THE COMMISSIONER OF HIGHWAYS OR THE BUREAU OF PUBLIC ROADS. CONSTRUCTION IS TO BE IN ACCORDANCE WITH THE STANDARD ROAD AND BRIDGE SPECIFICATIONS OF 1930 WITH ALL SUBSEQUENT APPROVED REVISIONS AND SUCH SPECIFICATIONS AND SPECIAL PROVISIONS AS ARE SUBMITTED WITH THE PLANS.

RECOMMENDED  
 RECOMMENDED FOR APPROVAL  
 APPROVED

CORRECT  
 SERIES PAR NO. E 101 G FILE  
 SHEET 1 OF 16

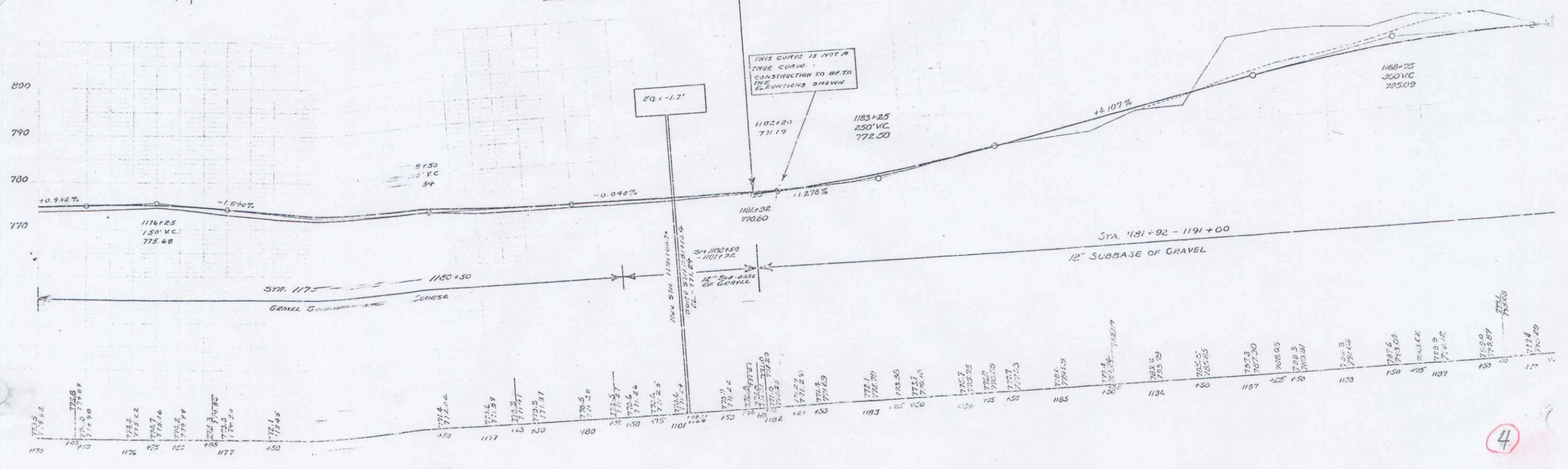
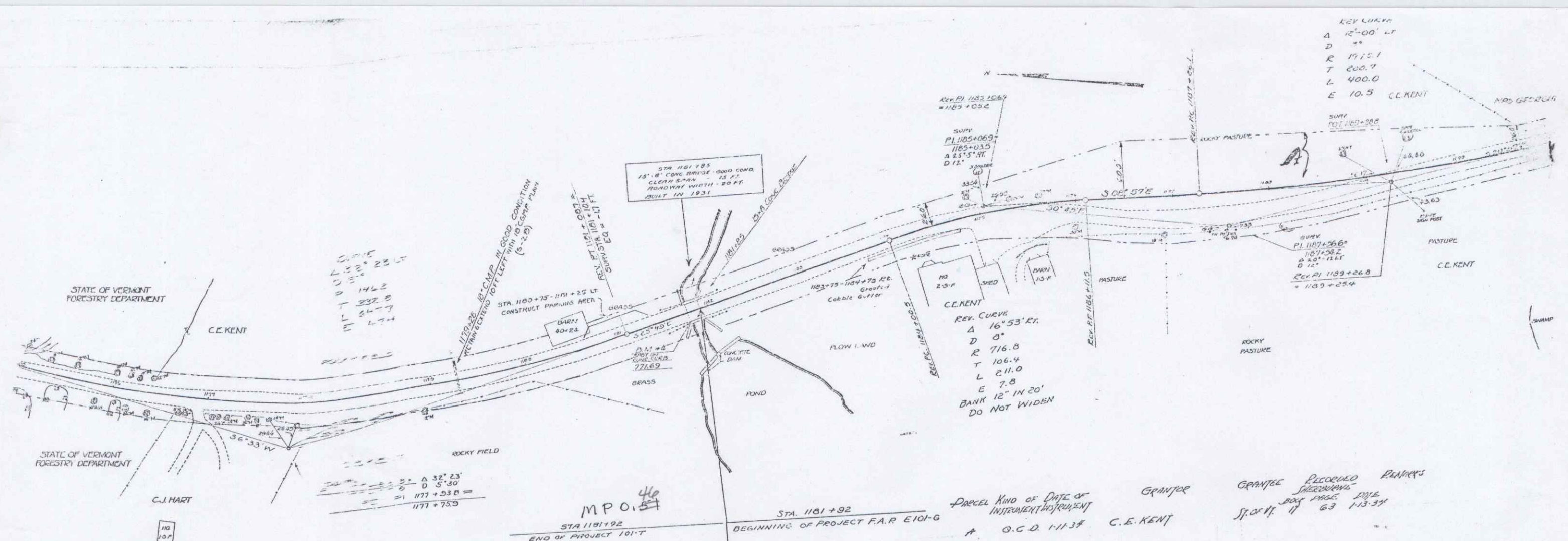

PLAN 1/4" = 1' NOT ON CONCRETE BRIDGE LINDS 10' AT STA 1181+00

KEY CURVE  
 A 12'-00" LT  
 D 34  
 E 17.121  
 T 200.7  
 L 400.0  
 E 10.5  
 C.E. KENT

REV. CURVE  
 A 16'-53" RT  
 D 8  
 R 716.8  
 T 106.4  
 L 211.0  
 E 7.8  
 BANK 12" IN 20"  
 DO NOT WIDEN

Parcel Kind of Date of Instrument Instrument Grantor Grantee Record Rankers  
 A G.C.D. 1113# C.E. KENT Book Page Date  
 11 63 113-34

4

2

POOR ORIGINAL COPY

TOWN OF SHERBURNE

Route 100  
PROJECT FAE 101 G  
DATE: 01/01/1934  
PIN: 008651

MP 0.00 - 2.19  
HIGHWAY DIVISION  
TOWN FILE  
PERPETUAL  
of VT 100  
(To Be Returned To B.O.W. Division)

PI. 1201 + 41.5  
1198 + 19.1

us 4

SHERBURNE  
VT 100

Section of Highway on which  
control is relinquished to Town

40' wide  
Slope  
Clearment  
(1967)

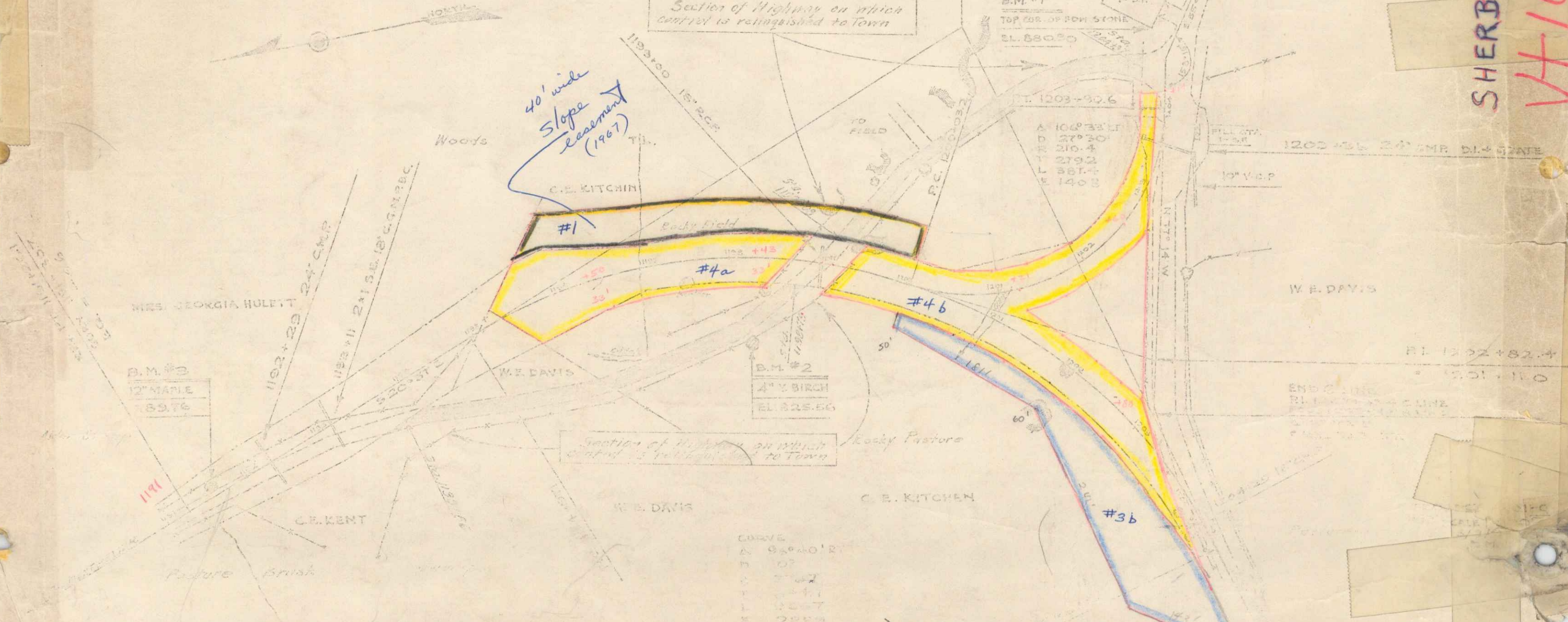

5  
3

TOWN SHERBURNE  
PROJECT: FAE 101G  
ROUTE: VT 100  
DATE

POOR ORIGINAL COPY

PLAN	DATE
REVISED	
BY	
DATE	

PROJECT	DATE
REVISED	
BY	
DATE	

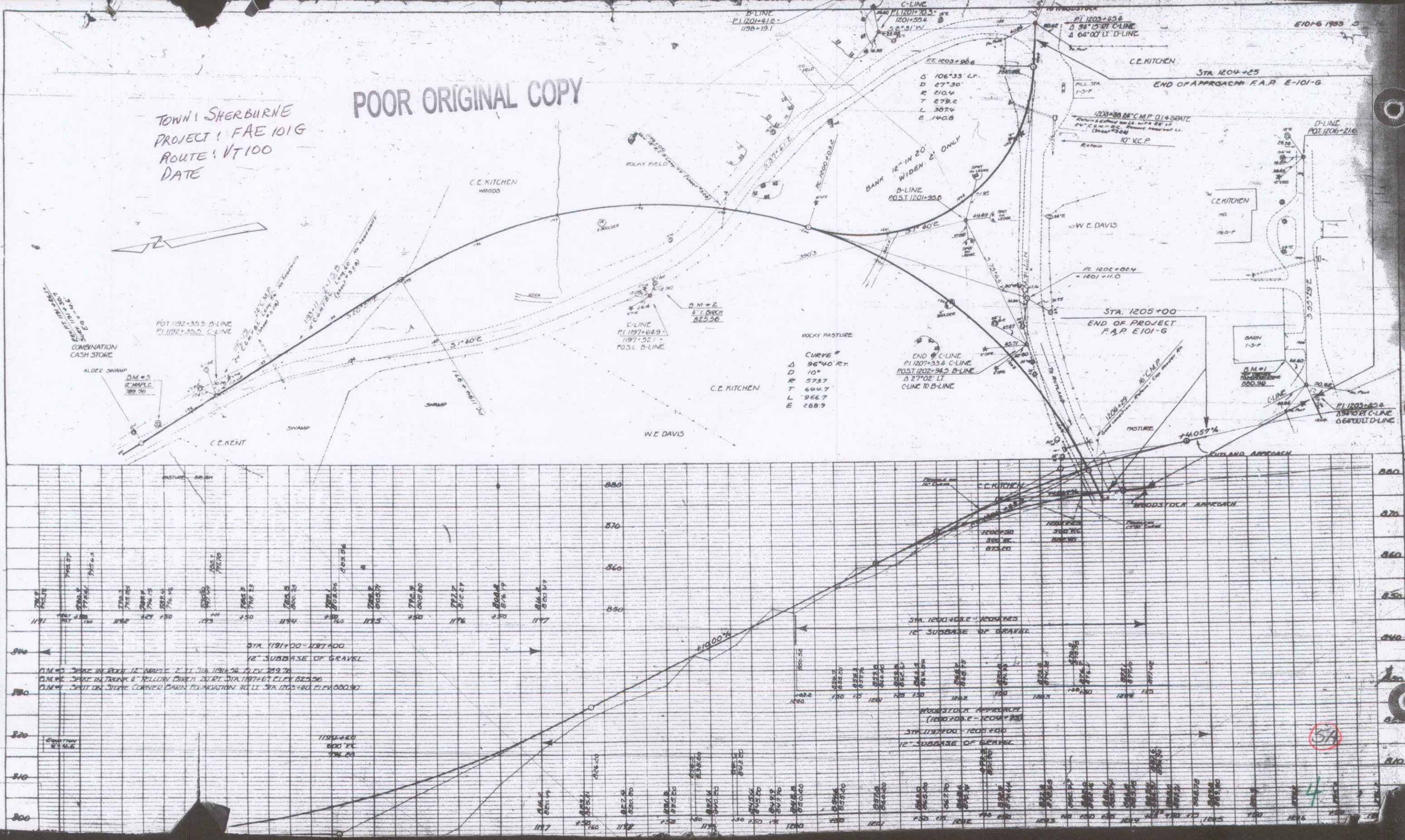

4